SUPPLEMENT
ISSUED NOVEMBER 1960

AMERICAN ANNALS OF THE DEAF

FOUNDED 1847

Official Organ

Conference of Executives of American Schools for the Deaf

FOUNDED 1868

American Instructors of the Deaf

FOUNDED 1850

POWRIE VAUX DOCTOR, Ph.D.
Editor

D. ROBERT FRISINA, Ph.D.
Associate Editor

Under the Direction of the Executive Committee of the Conference

WILLIAM J. McCLURE — Indiana, 1963
Chairman

GEORGE T PRATT	Massachusetts, 1961
DANIEL T CLOUD	New York 1961
C. E. MACDONALD	British Columbia, 1962
SAM B. CRAIG	Pennsylvania, 1962
HUGO F. SCHUNHOFF	California, 1963
BEN E. HOFFMEYER	North Carolina, 1963
LLOYD A. HARRISON	Missouri, 1963
MARSHALL S. HESTER	New Mexico, 1963
STANLEY D. ROTH	Kansas, 1963

Volume CV

WASHINGTON 2, D. C.

PUBLISHED BY THE CONFERENCE OF EXECUTIVES OF AMERICAN SCHOOLS FOR THE DEAF

1960

EDWARD MINER GALLAUDET MEMORIAL LIBRARY
GALLAUDET COLLEGE
WASHINGTON, D. C.

AMERICAN ANNALS OF THE DEAF

Indexes I–IX, 1847–1955

Index I, Volumes I–XX, 1847–1875 ..... Edward Allen Fay
Index II, Volumes XXI–XXX, 1876–1885 ..... Edward Allen Fay
Index III, Volumes XXXI–XL, 1886–1895 ..... Edward Allen Fay
Index IV, Volumes XLI–L, 1896–1905 ..... Edward Allen Fay
Index V, Volumes LI–LX, 1906–1915 ..... Edward Allen Fay
Index VI, Volumes LXI–LXX, 1916–1925 ..... Elizabeth Peet and Powrie V. Doctor
Index VII, Volumes LXXI–LXXX, 1926–1935 ..... Elizabeth Peet and Powrie V Doctor
Index VIII, Volumes LXXXI–XC, 1936–1945 ..... Elizabeth Peet and Powrie V. Doctor
Index IX, Volumes XCI–C, 1946–1955 ..... Florence A. Waters and Powrie V. Doctor

Annual Index, 1956, Volume 101, No. 5

Annual Index, 1957, Volume 102, No. 5

Annual Index, 1958, Volume 103, No. 5

Annual Index, 1959, Volume 104, No. 5

Annual Index, 1960, Volume 105, No. 5

Library of Congress Catalog Card Number, 15-14404

Printed by Intelligencer Printing Co., Lancaster, Pa. Editorial office: Gallaudet College, Washington 2, D. C. Entered as second class matter at the Post Office at Lancaster, Pa., November, 25, 1953. Acceptance for mailing at the special rate of postage provided for in the act of February 28, 1925, authorized June 25, 1932. Subscriptions made payable to the AMERICAN ANNALS OF THE DEAF may be sent to the Editor, Gallaudet College, Washington 2, D. C.

THE AMERICAN ANNALS OF THE DEAF is published bi-monthly during the school year, appearing in the months of January, March, May, September, and November. The subscription is $5.00 a year, payable in advance; January number, three dollars a copy; single numbers otherwise, one dollar each. The subscription for foreign countries is $5.20 a year.

CONTENTS

ANNOUNCEMENTS FOR THE MEETINGS OF THE CONFERENCE OF EXECUTIVES OF AMERICAN SCHOOLS FOR THE DEAF, THE COUNCIL FOR EXCEPTIONAL CHILDREN, AND THE MEETING OF THE ALEXANDER GRAHAM BELL ASSOCIATION FOR THE DEAF, INC. 1

AMERICAN INSTRUCTORS OF THE DEAF, *Doris Cartledge* 2

REVIEW OF PUBLICATIONS, *Florence A. Waters* 79

VOCATIONAL EDUCATION, PUBLIC RESIDENTIAL SCHOOLS IN THE UNITED STATES* 90

VOCATIONAL EDUCATION, PUBLIC SCHOOLS IN CANADA* 92

DOCTORS' DISSERTATIONS AND MASTERS' THESES, *Donald A. Padden*, M.A. 95

NECROLOGY* 104

TEACHER TRAINING CENTERS — CENTERS GRANTING COLLEGE DEGREES OR COLLEGE HOURS OF CREDIT* .. 106

TEACHERS IN TRAINING, COMPLETING COURSE OF STUDY IN 1960, CENTERS GRANTING DEGREES OR HOURS OF CREDIT* 110

TABULAR STATEMENT OF AMERICAN SCHOOLS FOR THE DEAF, OCTOBER 31, 1959

A. PUBLIC RESIDENTIAL SCHOOLS IN THE UNITED STATES, DIRECTORY* 115

Pupils, 120—Total; Male; Female; Deaf; Hard of Hearing; Number Taught by the Oral Method; Non-Oral Method; Combined Method; Simultaneous Method; Total Being Taught Speech; Group and Indvidual Hearing Aids; Minimum Age of Admittance; Number in Preschool; Number of Day Pupils; Total Having Received Instruction; Average Number of Pupils in Classes; Multiple Handicaps; Number of Grades; Rooms Equipped with Hearing Aids; Any Restrictions on Methods of Communication Among Pupils Outside of Classrooms; Number of Graduates; Training Program for Parents; State Law Requiring Hearing Tests.

7 JULY '61
57282

A. Public Residential Schools in the United States* 126

Teachers—Total Number of Educational Staff; Total Number of Teachers; Male; Female; Number of Deaf Teachers; Number of Hard of Hearing Teachers; Number of Teachers with Normal Hearing; Academic; Vocational; Number of Teachers with an Earned College Degree; Teachers Holding a Certificate; Number of Teachers Using Oral, Non-Oral, or Combined Method of Instruction; Salaries for Academic Teachers; Salaries for Vocational Teachers; Present Average Salaries; Number of Persons Supervising Out-of-School Activities; Teachers in Convention of American Instructors, in Alexander Graham Bell Association, in American Hearing and Speech Association; Civil Service Examination Required; Teacher Retirement Plan; Schools Employing Extra Services.

A. Public Residential Schools in the United States* 130

Financial Statement—Means of Support; Total Number of Full-time Employees, Including Entire Educational Staff; Number of Teaching Days in School Year; Average Number of Pupils in Attendance Last Fiscal Year; Value of Buildings and Grounds; Expenditures Last Fiscal Year; Annual Cost per Pupil within the Last Fiscal Year.

B. Public Day Classes in the United States* 134

Pupils and Teachers—Pupils: Total Number; Male, Female; Deaf; Hard of Hearing; Using Hearing Aids, Group; Individual; Minimum Age of Admittance; in Preschool; Total Having Received Instruction; Multiple Handicaps. Teachers: Total Number; Male; Female; Earned College Degrees; Salaries.

B. Public Day Schools in the United States* 147

Pupils—Information Listed as for Residential Schools.

B. Public Day Schools in the United States* 148

Teachers—Information Listed as for Residential Schools.

C. Denominational and Private Schools and Classes in the United States* 149

Directory—Information Listed as for Public Residential Schools.

C. Denominational and Private Residential Schools in the United States* 153

Pupils and Teachers—Pupils: Total Number; Male, Female; Deaf; Hard of Hearing; Using Hearing Aids, Group; Individual; Minimum Age of Admittance; in Preschool; Number of Day Pupils; Total Having Received Instruction; Average Number of Academic Classes; Multiple Handicaps. Teachers: Total Number on Educational Staff; Total Number Teachers; Male; Female; Earned College Degree; Holding Certificates; Salary; Holding Membership in Convention of American Instructors of the Deaf, in Alexander Graham Bell Association; in American Hearing and Speech Association.

C. Denominational and Private Day Centers in the United States* 154

Pupils and Teachers—Pupils: Total Number; Male, Female; Deaf; Hard of Hearing; Using Hearing Aids, Group; Individual; Minimum Age of Admittance; in Preschool; Total Having Received Instruction; Average Number in Academic Classes; Multiple Handicaps. Teachers; Total Number on Educational Staff; Total Number of Teachers; Male; Female; Earned College Degree; Holding Certificate; Salary; Holding Membership in Convention of American Instructors of the Deaf, in Alexander Graham Bell Association, in American Hearing and Speech Association.

D. Schools and Classes for the Multiple Handicapped in the United States* 156

Deaf-Blind:

Directory, Pupils, Teachers, Financial—Location; Director; Year Founded; Board of Control; Type of School or Class. Pupils: Total Number; Methods of Instruction; Total Number Having Received Instruction. Teachers: Total Number; Salaries.

Deaf and Mentally Handicapped:

Directory, Pupils, Teachers, Financial—Information Listed as for Deaf-Blind.

Deaf and Crippled:

Directory, Pupils, Teachers, Financial—Information Listed as for Deaf-Blind.

Deaf and Cerebral Palsied:

Directory, Pupils, Teachers, Financial—Information Listed as for Deaf-Blind.

Summary of Schools and Classes for the Deaf in the United States* 158

Pupils—Residential, Day, Denominational, Private, Multiple Handicapped, 158. *Teachers*—Residential, Day, Denominational, Private, Multiple Handicapped, 159.

E. Schools and Classes in Canada* 161

F. Schools and Classes in Australia and New Zealand,* *L. J. Murphy*, Ph.D. 166

State Departments of Education Having a Speech and Hearing Program, 1959–1960* 168

State Departments of Health Having a Conservation of Hearing Program, 1959–1960* 170

State Societies of the National Society for Crippled Children and Adults, Inc., Having a Speech and Hearing Program, 1959–1960* 172

Speech and Hearing Clinics in Colleges and Universities in the United States and Canada, 1959–1960* 174

Speech and Hearing Clinics in Hospitals in the United States and Canada, 1959–1960* 182

Speech and Hearing Clinics Privately Operated in the United States and Canada, 1959–1960* ... 188

Speech and Hearing Clinics in Schools for the Deaf in the United States and Canada, 1959–1960* 190

Information on Speech and Hearing Services in Medical Schools in the United States and Canada, 1959–1960* 194

Announcements 221

Founding of The Council on Education of the Deaf .. 222

Centennial of the California School for the Deaf in Berkeley 225

Helping Your Deaf Child to Master English Through Finger-Spelling, *Edward L. Scouten*, M.A. 226

Workshop for Teaching Religion to the Deaf 229

Comics—A Meaningful Teaching Experience in the Language Arts, *Dolores Bower*, B.S. 230

Communication Through Gestures, *Frederick B. Rowe*, *Shirley Brooks*, and *Barbara Watson* 232

Lady Ewing Memorial 238

Question Forms, *Livingston Patton* 240

* Tabular material assembled and compiled by Powrie V. Doctor, Florence A. Waters, Eleanor B. Wetzel, Doris Cartledge, John Kubis.

Preface, *Powrie V. Doctor*, Ph.D. 271

Psychiatric-Preventive and Sociogenetic Study of the Adjustive Capacities, Optimum Work Potentials and Total Family Problems of Literate Deaf Adolescents and Adults, *Edna Simon Levine*, Ph.D. .. 272

The Research Department of the Central Institute for the Deaf, *Ira J. Hirsh*, Ph.D. 275

Research Facilities at Northwestern University, *Helmer R. Myklebust*, Ed.D. 277

Research Facilities at the John Tracy Clinic, *Edgar L. Lowell*, Ph.D. 279

The John Hitz Memorial Library of the Alexander Graham Bell Association for the Deaf, Inc. 281

The Clarence W. Barron Department of Research at The Clarke School for the Deaf, *C. V. Hudgins*, Ph.D. 283

The Library Facilities for Research at The Clarke School for the Deaf, *C. V. Hudgins*, Ph.D. 285

Research on Deafness and the Deaf at Gallaudet College, *Leonard M. Elstad*, M.A., Litt.D. 287

The National Index on Deafness, Speech and Hearing, *Stephen P. Quigley*, Ph.D. 289

The Edward Miner Gallaudet Memorial Library, Gallaudet College, Kendall Green, Washington 2, D. C., *Lucille H. Pendell*, M.A. 296

Announcements vi

Workshop on Identification of Researchable Vocational Rehabilitation Problems of the Deaf, Gallaudet College, Washington, D. C., June 19–22, 1960, Sponsored by the Office of Vocational Rehabilitation, U. S. Department of Health, Education, and Welfare 335

Conference Meeting at Northwestern University . . . P.V.D. 371

The Psychological Effects of Deafness, *Helmer R. Myklebust*, Ed.D., Northwestern University, Evanston, Illinois 372

The Kentucky School for the Deaf Passes Under the Control of the State Board of Education, *George Morris McClure*, Litt.D., Ped.D., Kentucky School for the Deaf, Danville, Ky. 386

Honors and Awards: Awards to Stevenson and Myklebust 388; Pictures, Stevenson and Myklebust 389, 390; Certificate Presented to Dr. George McClure 397; Gallaudet College Honors: Maxine Tull Boatner 392; Marshall S. Hester 392; Petra Fandrem Howard 392; Clarence Daniel O'Connor 393; Cairine Mackay Wilson ... 393

Changes in Administration: Dr. Hugo F. Schunhoff, 394; Val Becker, 394; Dr. Kenneth R. Mangan, 394; Dr. Thomas J. Watson, 394; George Henry Thompson, 395; Melvin H. Brasel; Jack Brady 395

Announcements v

The Art Work of Deaf Children, *Marie T. Lampard,* M.A..... 419

Graduate Teacher Training for Deaf Students, *Frances I. Phillips,* M.A. 424

Meeting the Problem of Literalness in Deaf Students, *Edward L. Scouten,* M.A..... 425

A Beginning Experimental Program in the Use of the Telephone for Deaf and Hard of Hearing Children, *Glenn T. Lloyd,* M.A..... 427

A Century of Education of the Deaf in Australia, *Jean Walter,* B.Ec., M.Ed., L.A.A.T.D..... 430

Parents Can Help Deaf Children to Acquire Ability in Speech-reading, *Marjorie E Magner,* M.A..... 431

The Simultaneous Method, *Mervin D. Garretson,* M.A..... 434

Language for Young Deaf Children, *Margaret S. Kent,* M.A..... 435

You, Your Child, and the Language Arts, *Eleanor R. Vorce,* M.A..... 437

Use of Pictures in Teaching the Young Deaf Child at Home, *John A. Gough,* M.A. 442

Changes in Administration: Doin Hicks, Harold Rattai, Fusao Uchiyama, Eloise Kennedy, Norman Tully, Mildred A. Groht 446

Miscellaneous: A Project to Facilitate the Teaching of Arithmetic to Deaf Children..... 447

Annual Index for 1960, Authors, Subjects, and Titles of Articles.... 448

Supplement, Contents, Volume CV, 1960 .....1-IX

AMERICAN ANNALS OF THE DEAF

FOUNDED 1847

Official Organ

Conference of Executives of American Schools for the Deaf

FOUNDED 1868

American Instructors of the Deaf

FOUNDED 1850

POWRIE VAUX DOCTOR, Ph.D.
Editor

D. ROBERT FRISINA, Ph.D.
Associate Editor

Under the Direction of the Executive Committee of the Conference

MARSHALL S. HESTER *Chairman*	New Mexico, 1960
WILLIAM J. MCCLURE	Indiana, 1960
HUGO F. SCHUNHOFF	West Virginia, 1960
STANLEY D. ROTH	Kansas, 1960
EDMUND B. BOATNER	Connecticut, 1960
THOMAS K. KLINE	Illinois, 1960
GEORGE T. PRATT	Massachusetts, 1961
DANIEL T. CLOUD	New York 1961
C. E. MACDONALD	British Columbia, 1962
SAM B. CRAIG	Pennsylvania, 1962

JANUARY, 1960

Volume 105 **Number 1**

[illegible] AN

[illegible] New Mexico
[illegible] ER, Indiana
Secretary [illegible] West Virginia
Treasurer [illegible] OTH, Kansas
Chairman, Comm[illegible]ation [illegible], Minnesota
Secretary, Comm[illegible]ation [illegible], California

[illegible] CONFERENCE [illegible] FOR THE [illegible] originally the Conference [illegible] and Principals of [illegible]erican Schools for the Deaf, was fo[illegible] and subsequently [illegible]orporated under the laws of the State of [illegible] 1893. The Con[illegible]ence is an organization of the executive he[illegible]s for the deaf in [illegible] United States and Canada, [illegible] the man[illegible]ment and operation of schools for the [illegible] and most [illegible]ive lines and to fur[illegible] and promote [illegible] the deaf."

AMERICAN INS[illegible]

President [illegible] California
First Vice President [illegible] Colorado
Second Vice President [illegible] Arizona
Secretary [illegible] New York
Treasurer [illegible] Mexico
Editor, PROCEEDINGS [illegible] Indiana

[illegible]

EDWA[illegible] ARBEITMAN, [illegible]
LL[illegible] ARMSTRONG, [illegible]
[illegible]
[illegible]

[illegible] AMERICAN INS[illegible] 1850 and in[illegible]corpo[illegible] by act of Con[illegible] [illegible]tors of the [illegible] United States [illegible] promotion [illegible] of [illegible]tion of the [illegible] and practical [illegible] for the [illegible] the organi[illegible]zi[illegible] all pers[illegible] America."

VOLUME 105 NUMBER 1

AMERICAN ANNALS OF THE DEAF

FOUNDED 1847

OFFICIAL ORGAN

Conference of Executives of American Schools for the Deaf

FOUNDED 1868

American Instructors of the Deaf

FOUNDED 1850

POWRIE VAUX DOCTOR, Ph.D.
Editor

D. ROBERT FRISINA, Ph.D.
Associate Editor

Under the Direction of the Executive Committee of the Conference

MARSHALL S. HESTER	New Mexico, 1960
Chairman	
WILLIAM J. MCCLURE	Indiana, 1960
HUGO F. SCHUNHOFF	West Virginia, 1960
STANLEY D. ROTH	Kansas, 1960
EDMUND B. BOATNER	Connecticut, 1960
THOMAS K. KLINE	Illinois, 1960
GEORGE T. PRATT	Massachusetts, 1961
DANIEL T. CLOUD	New York, 1961
C. E. MACDONALD	British Columbia, 1962
SAM B. CRAIG	Pennsylvania, 1962

JANUARY, 1960

The American Annals of the Deaf

The AMERICAN ANNALS OF THE DEAF was founded in 1847 at the American School for the Deaf in Hartford, Connecticut, by the members of the faculty of that school, which is the first free public school for the deaf in America. Although the journal received the approval of the administrative school authorities, the periodical was first entirely sponsored by the members of the faculty. After two years the ANNALS was discontinued for some months but was revived by the members of the American Instructors of the Deaf in their first meeting in New York, N. Y., in 1850.

In June, 1861, the publication ceased because of the War Between the States, inasmuch as the membership was made up of northerners and southerners in almost equal proportion. In September, 1868, the AMERICAN ANNALS OF THE DEAF resumed publication with the editorial office on Kendall Green, in Washington D. C., where it has since remained.

The AMERICAN ANNALS OF THE DEAF is the official organ of the Conference of Executives of American Schools for the Deaf, which was organized in 1868, and of the American Instructors of the Deaf, founded in 1850. According to the Library of Congress it is the oldest educational publication in the United States still in existence. It is also the oldest journal on the education of the deaf in the world.

The ANNALS is published five times a year, being issued in September, November, January, March, and May. The subscription price is $5.00 a year, payable in advance. If five or more copies of the ANNALS are sent to one address, the subscription price is $3.50 a year. Single numbers sell for one dollar, except for the January number which sells for $3.00. Back issues are available for 1847, 1848, 1849, 1857, and from September, 1868, to the present. Indexes for 1847–1875, 1876–1885, 1886–1895, 1896–1905, are available at $4.00 each. Indexes for 1906–1915, 1916–1925, 1926–1935, 1936–1945, 1946–1955, were issued as regular numbers of the ANNALS and may be purchased for $3.00 each. From 1956 indexes are included in the regular November numbers at single copy price. All requests for subscriptions or for back numbers should be addressed to Editor, AMERICAN ANNALS OF THE DEAF, Gallaudet College, Washington 2 D. C.

Library of Congress Catalog Card Number, 15-14404

Printed by Intelligencer Printing Co., Lancaster, Pa. Editorial office: Gallaudet College, Washington 2, D. C. Entered as second class matter at the Post Office at Lancaster, Pa., November, 25, 1953. Acceptance for mailing at the special rate of postage provided for in the act of February 28, 1925, authorized June 25, 1932. Subscriptions made payable to the AMERICAN ANNALS OF THE DEAF may be sent to the Editor, Gallaudet College, Washington 2, D. C.

THE AMERICAN ANNALS OF THE DEAF is published bi-monthly during the school year, appearing in the months of January, March, May, September, and November. The subscription is $5.00 a year, payable in advance; January number, three dollars a copy; other single numbers, one dollar each. The subscription for foreign countries is $5.20 a year.

CONTENTS

Announcements for the Meetings of the Conference of Executives of American Schools for the Deaf, The Council for Exceptional Children, and the Meeting of the Alexander Graham Bell Association for the Deaf, Inc. 1

American Instructors of the Deaf, *Doris Cartledge* 2

Review of Publications, *Florence A. Waters* 79

Vocational Education, Public Residential Schools in the United States* 90

Vocational Education, Public Schools in Canada* 92

Doctors' Dissertations and Masters' Theses, *Donald A. Padden*, M.A. 95

Necrology* 104

Teacher Training Centers — Centers Granting College Degrees or College Hours of Credit* .. 106

Teachers in Training, Completing Course of Study in 1960, Centers Granting Degrees or Hours of Credit* 110

Tabular Statement of American Schools for the Deaf, October 31, 1959

A. Public Residential Schools in the United States, Directory* 115

Pupils, 120—Total; Male; Female; Deaf; Hard of Hearing; Number Taught by the Oral Method; Non-Oral Method; Combined Method; Simultaneous Method; Total Being Taught Speech; Group and Indvidual Hearing Aids; Minimum Age of Admittance; Number in Preschool; Number of Day Pupils; Total Having Received Instruction; Average Number of Pupils in Classes; Multiple Handicaps; Number of Grades; Rooms Equipped with Hearing Aids; Any Restrictions on Methods of Communication Among Pupils Outside of Classrooms; Number of Graduates; Training Program for Parents; State Law Requiring Hearing Tests.

A. Public Residential Schools in the United States* 126

Teachers—Total Number of Educational Staff; Total Number of Teachers; Male; Female; Number of Deaf Teachers; Number of Hard of Hearing Teachers; Number of Teachers with Normal Hearing; Academic; Vocational; Number of Teachers with an Earned College Degree; Teachers Holding a Certificate; Number of Teachers Using Oral, Non-Oral, or Combined Method of Instruction; Salaries for Academic Teachers; Salaries for Vocational Teachers; Present Average Salaries; Number of Persons Supervising Out-of-School Activities; Teachers in Convention of American Instructors, in Alexander Graham Bell Association, in American Hearing and Speech Association; Civil Service Examination Required; Teacher Retirement Plan; Schools Employing Extra Services.

A. Public Residential Schools in the United States* 130

Financial Statement—Means of Support; Total Number of Full-time Employees, Including Entire Educational Staff; Number of Teaching Days in School Year; Average Number of Pupils in Attendance Last Fiscal Year; Value of Buildings and Grounds; Expenditures Last Fiscal Year; Annual Cost per Pupil within the Last Fiscal Year.

B. Public Day Classes in the United States* 134

Pupils and Teachers—Pupils: Total Number; Male, Female; Deaf; Hard of Hearing; Using Hearing Aids, Group; Individual; Minimum Age of Admittance; in Preschool; Total Having Received Instruction; Multiple Handicaps. Teachers: Total Number; Male; Female; Earned College Degrees; Salaries.

B. Public Day Schools in the United States* 147

Pupils—Information Listed as for Residential Schools.

B. Public Day Schools in the United States* 148

Teachers—Information Listed as for Residential Schools.

C. Denominational and Private Schools and Classes in the United States* 149

Directory—Information Listed as for Public Residential Schools.

C. Denominational and Private Residential Schools in the United States* 153

Pupils and Teachers—Pupils: Total Number; Male, Female; Deaf; Hard of Hearing; Using Hearing Aids, Group; Individual; Minimum Age of Admittance; in Preschool; Number of Day Pupils; Total Having Received Instruction; Average Number of Academic Classes; Multiple Handicaps. Teachers: Total Number on Educational Staff; Total Number Teachers; Male; Female; Earned College Degree; Holding Certificates; Salary; Holding Membership in Convention of American Instructors of the Deaf, in Alexander Graham Bell Association; in American Hearing and Speech Association.

C. Denominational and Private Day Centers in the United States* 154

Pupils and Teachers—Pupils: Total Number; Male, Female; Deaf; Hard of Hearing; Using Hearing Aids, Group; Individual; Minimum Age of Admittance; in Preschool; Total Having Received Instruction; Average Number in Academic Classes; Multiple Handicaps. Teachers; Total Number on Educational Staff; Total Number of Teachers; Male; Female; Earned College Degree; Holding Certificate; Salary; Holding Membership in Convention of American Instructors of the Deaf, in Alexander Graham Bell Association, in American Hearing and Speech Association.

D. Schools and Classes for the Multiple Handicapped in the United States* 156

Deaf-Blind:

Directory, Pupils, Teachers, Financial—Location; Director; Year Founded; Board of Control; Type of School or Class. Pupils: Total Number; Methods of Instruction; Total Number Having Received Instruction. Teachers: Total Number; Salaries.

Deaf and Mentally Handicapped:

Directory, Pupils, Teachers, Financial—Information Listed as for Deaf-Blind.

Deaf and Crippled:

Directory, Pupils, Teachers, Financial—Information Listed as for Deaf-Blind.

Deaf and Cerebral Palsied:

Directory, Pupils, Teachers, Financial—Information Listed as for Deaf-Blind.

Summary of Schools and Classes for the Deaf in the United States* 158

Pupils—Residential, Day, Denominational, Private, Multiple Handicapped, 158. *Teachers*—Residential, Day, Denominational, Private, Multiple Handicapped, 159.

E. Schools and Classes in Canada* 161

F. Schools and Classes in Australia and New Zealand,* *L. J. Murphy*, Ph.D. 166

State Departments of Education Having a Speech and Hearing Program, 1959–1960* 168

State Departments of Health Having a Conservation of Hearing Program, 1959–1960* 170

State Societies of the National Society for Crippled Children and Adults, Inc., Having a Speech and Hearing Program, 1959–1960* 172

Speech and Hearing Clinics in Colleges and Universities in the United States and Canada, 1959–1960* 174

Speech and Hearing Clinics in Hospitals in the United States and Canada, 1959–1960* 182

Speech and Hearing Clinics Privately Operated in the United States and Canada, 1959–1960* ... 188

Speech and Hearing Clinics in Schools for the Deaf in the United States and Canada, 1959–1960* 190

Information on Speech and Hearing Services in Medical Schools in the United States and Canada, 1959–1960* 194

* Tabular material assembled and compiled by Powrie V. Doctor, Florence A. Waters, Eleanor B. Wetzel, Doris Cartledge, John Kubis.

AMERICAN ANNALS OF THE DEAF

Vol. 105 January, 1960 No. 1

Announcements

The White House Conference on Children and Youth will be held in Washington, D. C., March 27 to April 2, 1960.

Official Call for the Thirty-second Regular Meeting of The Conference of Executives of American Schools for the Deaf

The thirty-second regular meeting of the Conference of Executives of American Schools for the Deaf will be held at Northwestern University, Evanston, Ill., April 3 through Friday, April 8, 1960, for the purpose of conducting the necessary business, including reports of the officers and chairmen of standing committees, and the election of executive committee members, and such other business as may properly come before the meeting. The headquarters for the meeting will be at the North Shore Hotel, Evanston, Ill.

Marshall S. Hester, President
Hugo F. Schunhoff, Secretary

The Council for Exceptional Children will hold its annual meeting at the Biltmore Hotel in Los Angeles, Calif., April 19–23, 1960.

The annual meeting of the Alexander Graham Bell Association for the Deaf will be held in Rochester, New York, June 27th to July 1st., 1960, at the Rochester School for the Deaf. Headquarters for the meeting will be at the Manger Hotel. James T. Galloway, Supt., Rochester School for the Deaf, is Chairman of the Local Committee, and Dr. Leo Connor, Ass't. Supt., Lexington School for the Deaf, New York, N. Y., is Chairman of the Program Committee.

American Instructors of the Deaf

October 1, 1959

THE directory of the American Instructors of the Deaf for 1959-1960 indicates certification by the Committee on Certification of The Conference of Executives of American Schools for the Deaf, and State Certification. An asterisk (*) before the name of each instructor indicates an A or B or C certification by The Conference of Executives of American Schools for the Deaf. A cross (†) before the name of each instructor indicates Certification by a State. For further information concerning certification, write to Dr. Richard G. Brill, School for the Deaf, Riverside, Calif.

Aaron, Randel, M.A., Easter Seal. Sp. & Hr. Cl., Hammond, Ind.
†*Abal, Mrs. Esperanza, B.S., New Mexico Sch., Santa Fe
†Abbot, Mrs. Jennie, Crotched Mt. Sch., Greenfield, N. H.
†*Abbott, Mrs. Carrie Lou, B.S., (prim.), Texas School, Austin, Texas
†*Abbott, Mrs. Elizabeth H., M.A., Day Sch., Springfield, Ill.
†*Abbott, Gwendoline, B.A., (acad.), Okla. U. Class. Okla. City
†Abel, Lillian, B.Ed., Day Cl., Muskegon, Mich.
†Aberbach, Joan, B.A., (acad.), P.S. 47, New York, N.Y.
†Abercrombie, John C., B.S., (voc.), S.C. Sch., Spartanburg
†*Abernathy, Edward R., Ph.D. (Supt.), Ohio School, Columbus, Ohio
†*Abernethy, Sarah Harper, B.A. (acad.), Calif. Sch., Riverside
Abolt, Patricia, B.A., Presch. Day Class, South Bend, Ind.
Abshure, June, M.A., Day Sch., Harrisburg, Pa.
†Abshure, Mrs. Rose E., Crotched Mt. Sch., Greenfield, N. H.
†Achimon, Louis, (voc.), Alabama Sch., Talladega
*Ackerman, R. A. (voc.), California School, Riverside
†Ackroyd, H. James, B.Ed., Crotched Mt. Sch., Greenfield, N. H.
*Acuff, Lutie G., (prim.), Tennessee School, Knoxville, Tenn.
†Adams, Mrs. Catherine D., M.S., Day Sch., Shorewood, Wisc.
†Adams, Helen, M.Ed. (interm.), Rackham Sch., Ypsilanti, Mich.
Adams, Mrs. Lucille (acad.), Kentucky School, Danville
†Adams, Margaret (acad.), W. & E. Martin Sch., Philadelphia, Pa.
†Adams, Molly Anne, B.A. (acad.), Idaho Sch., Gooding
Adams, Mrs. Norine (acad.), Florida School, St. Augustine
†Adamson, Elizabeth (liprdg), Bennett Sch., Los Angeles, Calif.
†*Adamson, Mrs. Frances, B.S. (interm.), Mo. Sch., Fulton, Mo.
*Adcock, Mrs. Mary Nell (acad.), Ark. Sch., Little Rock
†*Adelberg, Joan, M.A. (acad.), Lexington Sch., New York City
†Affleck, Marie, B.S., St. Joseph's Sch., N. Y. C.
Agatha, Sister M., B.S., (acad.), St. Mary's Sch., Buffalo, N. Y.
†Agnes-Loretto, Mother, M.A. (Prin.), Arch. Ryan Inst., Philadelphia
†Agnes, Sr. M. James, C.S.J., A.B., (Supr.), Boston Sch., Mass.
†Ahern, Margaret, M.A. (acad.), Jr. High School 47, New York City
†Aker, Dean, B.S., Marshall H. S., Minneapolis
*Akin, Eli Conley, M.S. (phys. ed.), Tenn. Sch., Knoxville
*Akin, Mrs. Lucy L., B.S. (interm.), Tenn. Sch., Knoxville
†Akroyd, Mrs. Ruth S., B.A., (acad.), N. J. Sch., West Trenton

*†Alber, Melda, M.A. (Prin. adv.), Iowa Sch., Council Bluffs, Iowa
Albers, Mrs. Elizabeth, M.Ed., Sp. & Hr. Ctr., Worcester, Mass.
†Albina Marie, Sr., (voc.), Inst. Sourdes-Muettes, Montreal
†*Aldridge, Mrs. Velma, M.Ed. (acad.), Calif. Sch., Berkeley
†Alexander, Mrs. Alma L., M.S. (acad.), La. Sch., Baton Rouge
†*Alexander, Mrs. Frances, A.E. (acad.), Missouri Sch., Fulton
†Alexander, Mrs. Mildred, B.A., (acad.), La. Sch., Baton Rouge
†Alice Elizabeth, Sister, S.C., R.N., M.A. (Health), De Paul Inst.
†*Allcott, Mrs. Virginia (acad.), Ala. Sch., Talladega
Allen, Alonzo (Prin.), Arkansas Negro Sch., Little Rock
*Allen, Dale, B.A. (acad.), Ind. Sch., Indianapolis
Allen, Dena B., B.A. (acad.), W. Roby Allen Sch., Faribault, Minn.
Allen, Faye C., M.A. (head tch.),W. Roby Allen Sch., Faribault, Minn.
†*Allen, Imogene, M.A. (acad.), Ind. Sch., Indianapolis
†Allen, Mrs. Margaret (acad.), Day School, Stevens Point, Wisconsin
†Allen, Myra, B.A. (voc.), Arkansas School, Little Rock
†Allen, Ruth (presch.), Day Class, Toronto, Ont.
†Allen, Mrs. W. S., B.A. (acad.), Sunshine Cottage, San Antonio, Tex.
†Allen, Mrs. W. S., B.A., Day Cl., Austin, Texas
†Allie, Margaret H., M.A. (interm.), Michigan Sch., Flint, Mich.
Alling, Mrs. Isabelle, B.A., Washington Sch., Vancouver
†Allison, Arnold A., M.A. (acad.), Jr. High School 47, N.Y.C.
†Alphonse de Tolede, Sr., (voc.), Inst. Sourdes-Muettes, Montreal
*Alsobrook, James, M.Ed. (acad.), Florida Sch., St. Augustine
†*Alter, Winona, B.A. (acad.), Indiana Sch., Indianapolis
†Altomare, Maurice, (voc.), New Jersey Sch., W. Trenton
†Alworth, Natalie L. (acad.), State Oral Sch., Scranton, Pa.
*Amabilis, Sister M., M.Ed. (acad.), St. Mary's Sch., Buffalo, N.Y.
*Ambrosen, Lloyd A., M.A. (Supt.), Maryland Sch., Frederick
†Amedee, Sister, Inst des Sourdes-Muettes, Montreal
†Ames, Ruby, M.A., Day Cl., Richmond, Calif.
†Anastasie, Sister, Int. des Sourdes-Muettes, Montreal
*Anderson, Mrs. Effie, B.A. (acad.), Calif. Sch., Berkeley, Calif.
†*Anderson, Mrs. Evelyn, B.S. (acad.), Colo. Sch., Colorado Springs
†Anderson, Mrs. Gary, Day Cl., Beaumont, Texas
†Anderson, James J., B.S., N. C. Sch., Morganton
†Anderson, Mrs. Katherine, M.A., Davis Sch., Spokane, Wash.
†*Anderson, Mrs. Mamie, B.A. (acad.), W. Va. Sch., Romney
†Anderson, Margarete, B.A., Evans Sch., Denver, Colo.
†Anderson, Marzene, M.S., Tennessee Sch., Knoxville
†Anderson, Mrs. Nita (acad.), Day School, Grand Rapids, Michigan
†Anderson, Norman, B.A., South Dakota Sch., Sioux Falls
*Anderson, Olga, B.A. (acad.), N. D. School, Devil's Lake
*†Anderson, Robert, B.S. (voc.), Illinois Sch., Jacksonville
†Andre, Sister (acad.), Inst. des Sourdes-Muettes, Montreal
†*Andrews, Alice, B.A. (acad.), N. J. School, West Trenton
†Angelica, Sister M., S.C., M.A. (aud.), De Paul Inst., Pittsburgh
Angeline, Sister, S.C.C., B.A., St. Gregory Sch., Chicago
†Anglin, J., B. A., (acad.), Ontario Sch., Belleville, Ont.
†*Ankrum, Mrs. Jean, M.A., Day cl., Zanesville, Ohio
Anna-Rose, Sister, M.A. (Prin.), St. Joseph Inst., Univ. City, Mo.
Anne-Bernadine, Sister, M.A. (acad.), St. Joseph Inst., Univ. City, Mo.
Anne-Marie, Sr., (acad.), Inst. des Sourdes-Muettes, Montreal
Anthony, Sister M. (acad.), St. Mary's Sch., Buffalo, N. Y.
†Antoni, Erwin, M.S. (dir. phy. ed.), Pa. Sch., Philadelphia
†Antrim, Marie, B.A., (spec.), Lutheran Sch., Detroit, Mich.
†Appel, Virginia E., M.S., Bennett Sch., Los Angeles
†*Arbuthnot, Helen C., B.A., Calif. Sch., Riverside
†Archambault, Bro., B.C., Inst. Catholique, Montreal
†Arceneaux, Mrs. Mary, M.A., (acad.), Day Cl., Houston, Texas

†Arconti, Mrs. Thomas, Day Cl., Canton, Ohio
†Arellano, Mrs. Angelina, B.S., (phys. ed.), N. M. Sch., Santa Fe
†Arensmeier, Mrs. Wilma, B.S. (acad.), Oregon School, Salem
Arevalo, Mrs. Maria, Ph.D. (acad.), St. Joseph Sch., N. Y. C.
†*Arline, Mrs. Helen J. (interm.), Alabama Sch., Talladega, Ala
Armbruster, Mrs. Virginia, B.S. (Sp. Corr.), Central Inst., St. Louis
*Armstrong, Mabel C., B.A. (voc.), Wash. School, Vancouver
†Arnold, Mrs. Floris, M.S., Day Classes, Compton, California
Arnold, Geraldine (voc.), W. Va. School, Romney
†Aron, Mrs. Ruth, B.A. (acad.), Day School, Detroit, Mich.
†*Aronovici, John, B.A., Day Cl., Alhambra, Calif.
Asals, Mrs. Frances B. (acad.), Pa. School, Mt. Airy, Philadelphia
Ashcroft, Leara, B.A., Day Class, Compton, Calif.
†Aspengren, Frances W., B.A., Bennett Sch., Los Angeles
†*Atcheson, Thelma, M.A. (acad.), N. M. Sch., Santa Fe, N. M.
†Atchley, Theodosia, B.A. (aphas.), Jr. H. S. 47, New York City
†Athanasie, Sister, Inst. des Sourdes-Muettes, Montreal, Que.
†*Atherton, Mrs. Louise, A.B., South Carolina Sch., Spartanburg
†*Athy, Mrs. Hazel K., (voc.), Ark. Sch., Little Rock, Ark.
†Atkins, Samuel D., B.A. (interm.), Tennessee Sch., Knoxville
†Atkinson, Mrs. Ada, (voc.), Ark. Sch., Little Rock
†Atkinson, Curtis, B.S., Ga. Negro Sch., Cave Spring
†Atkinson, Mrs. Carolyn, B.S. (voc.), Ga. Negro Sch., Cave Spring
†Attleweed, Mrs. Bernadette, B.A., Calif. Sch., Berkeley
†*Atwood, Mrs. Margaret (acad.), N. M. School, Santa Fe
*Auerbach, Leon, M.S., Gallaudet College, Washington, D. C.
Austell, Mrs. Frances, A.B., S. C. Sch., Spartanburg
†Avery, Mrs. Mildred B., State Oral School, Scranton, Penna.
†Aycock, Mrs. Annie, (acad.), Ga. Neg. Sch., Cave Spring
†Ayers, Mrs. Susie, B.A., Kansas Sch., Olathe
Ayres, Hazel L. (acad.), State Oral Sch., Scranton, Penna.

†Babcock, Mrs. Gwen., B.S., Day Cl., E. Cleveland, Ohio
*Babcock, Louis G., M.A. (acad.), Kendall Sch., Washington, D. C.
†Bach, Lydia, B.A., Central High School, St. Paul, Minnesota
†Bachman, Mrs. Cora, B.A., Brooks Fdn., Chickasha, Okla.
†Backstrom, Mrs. Evelyn (acad.), Minn. Sch., Faribault
†*Backstrom, Lewis A., M.A. (adv.), Minn. School, Faribault, Minn.
†Bailey, Mrs. Joy, B.A., Idaho Sch., Gooding
Bailey, Mrs. Mildred, B.A., (acad.), Am. Sch., W. Hartford, Conn.
†Bailey, Mrs. Virginia, B.A. (acad.), J. Brooks Fdn., Chickasha, Okla.
†Bake, Patricia, B.S., Lore School, Wilmington, Delaware
†Baker, Bernice S., M.A. (Supr. Tch.), Wash Sch., Vancouver
†Baker, Mrs. Blanche M. (acad.), Beverly Sch., Beverly, Mass.
†Baker, Mrs. Dorla, B.E., Ward Sch., Chicago, Ill.
†Baker, Mrs. Freda R., W. & E. Martin Sch., Philadelphia
*Baker, F. Leon, B.A. (adv.), La. School, Baton Rouge, La.
Baker, Gordon, B.S. (acad. Ath. Dir.), Iowa School, Council Bluffs
†Baker, John, M.A., Day Class, Long Beach, Calif.
Baker, Mrs. Katherine, B.S., Day Sch., Grand Rapids, Mich.
†Baker, Mrs. Lillian, B.S. (acad.), Kennedy Sch., Dayton, Ohio
Baker, Mrs. Margaret M. (phy. ed.), Clarke Sch., Northampton, Mass.
†*Baker, Mrs. Mary V., B.S., (acad.), Missouri Sch., Fulton
*Baker, Mrs. Wilma C. (prim., oral), Oregon State School, Salem
Balasa, Joseph J. (voc.), Kentucky School, Danville, Ky.
Balasa, Mrs. Mary (voc.), Kentucky Sch., Danville, Ky.
†*Baldridge, Paul F., M.Ed. (voc.), Ind. Sch., Indianapolis
*Baldwin, Mrs. Blanche (acad.), Rochester School, Rochester, N. Y.
*†Baldwin, Mrs. Vera, Wisconsin Sch., Delavan
†Baldyga, Alyce, M.A. (prim.), Bennett Sch., Los Angeles

†Ballenger, Mrs. Josephine, M.Ed., Day Cl., Lubbock, Texas
†Balogi, Alexander, B.S. (phys. ed.), Minn. Sch., Faribault
†Baltzer, Susanna, M.A. (acad.), Rackham Sch., Ypsilanti, Mich.
†Banchi, Andrew, B.S. (acad.), Martin School, Philadelphia, Pa.
†Banks, Mrs. Geraldine, B.S., La. Neg. Sch., Baton Rouge
†Banks, Harriett F., B.S. (phys. ed.), Virginia St. Sch., Hampton
†Banks, Walter, B.S., Day School, Detroit, Michigan
†Banta, Mrs. Harriet, B.A. (acad.), Florida Sch., St. Augustine
†*Baragar, Mrs. Helen (acad.), Jericho Hill Sch., Vancouver, B. C.
†*Baran, Loretta, M.Ed., Day Sch., Erie, Pa.
†*Barber, E. Carl, B.A. (acad.), California Sch., Riverside
†*Barber, Frances M., B.S., W. Va., Sch., Romney
†*Bardes, Archer P., M.A. (Prin.), Tenn. Sch., Knoxville
†*Bardes, Mrs. Grace (acad.), Tenn. Sch., Knoxville
Barham, Jane, B.A. (acad.), Oregon School, Salem
†*Barkell, Mrs. Mildred, B.A. (acad.), New Mexico Sch., Santa Fe
Barker, Dolores, B.S., Okla. Univ. Cl., Oklahoma City
*Barker, J. Alan, B.S., Montana Sch., Great Falls
†Barker, Ethel, B.A., Day Sch., Sacramento, Calif.
†*Barkes, Alice E., B.S. (prim), Calif. Sch., Berkeley
†*Barksdale, Mrs. Hattie, M.A. (acad.), S. C. Sch., Spartanburg
Barner, John C., B.S., W. Pa. Sch., Pittsburgh, Pa.
†Barnes, Alvera (art), Day Sch., Newark, N. J.
†Barnes, Mrs. Connie B., M.S. (acad.), Ala. Sch., Talladega
†*Barnes, Elizabeth (interm.), Alabama School, Talladega, Ala.
*Barnes, Mrs. Genevieve (acad.), W. Pa. Sch., Edgewood, Pa.
†Barnes, Mrs. Jane, Kennedy Sch., Dayton, Ohio
†Barnes, Mrs. Marjorie, A.A. (prim.), Mo. School, Fulton, Mo.
Barnes, Ralph K. (voc.), South Car. Sch., Spartanburg
†Barnes, Mrs. Tressa, B.S. (acad.), Day School, Kalamazoo, Mich.
†Barr, Mrs. Fay, B.S., Calif. Sch., Riverside
†Barr, Mrs. Louise, B.A. (acad.), Secondary Classes, Los Angeles
Barr, Mrs. Olive, (deaf-blind), Perkins Sch., Watertown, Mass.
†Barr, Mrs. Thalia, M.A., Day Cl., San Diego, Calif.
†Barr, Richard M., B.Ed., (acad.), Jericho Hill Sch., Vancouver
†Barre, Mrs. Louise C., B.A. (acad.), Hyde Pk. Blvd. Sch., Los Angeles
†Barrett, Edgar L., B.A. (acad.), Calif. Sch., Riverside
*Barrett, William, B.A. (acad.), Maryland Sch., Frederick
Barrette, Bro. Gerard (Phys.), Inst. Sourdes-Muettes, Montreal
*Barron, Mrs. Lena (voc.), La. Sch., Baton Rouge
Barron, Roy (voc. div.), Iowa School, Council Bluffs
†*Barrows, Mrs. Orpha T., M.A. (acad.), Colo. Sch., Colorado Springs
†Barry, Mrs. Hortense, M.S. (aph.), Jr. H. S. 47, New York City
Barry, Mrs. Jayne, B.E., Marquette Sch., Chicago, Ill.
†Barson, Mrs. M. (voc.), Saskatchewan Sch., Saskatoon
†Bartels, Mrs. Ramona M., B.S. (Dir.), Jr. League Cl., Medford, Ore.
Barthen, Jean, B.A., Calif. Sch., Berkeley
Bartholomew, Sister M. (prim.), St. Mary's Sch., Buffalo, N. Y.
*Bartley, Rev. Thomas R., M.Ed. (Dir.), De Paul Inst., Pittsburgh
Barton, Helen C. (acad.), Central Inst., St. Louis, Mo.
Barton, Maida, M.Ed. (deaf-blind), Perkins Sch., Watertown, Mass.
†Batchelder, Lucy, B.A., Ill. Sch., Jacksonville
*†Batchelder, Mrs. Patricia, B.A., Calif. Sch., Riverside
Bates, Mrs. Joanne, B.A., (acad.), Iowa Sch., Council Bluffs
Battle, Raymond, B.A., (acad.), Tenn. Sch., Knoxville
†Batson, Anderson, B.S., (voc.), Texas Sch., Austin
†Battin, Mrs. Dorothy D., B.A., (Prin.), N. J. Sch., W. Trenton
*Baughman, Robert, M.A. (acad. voc. Prin.), Ky. Sch., Danville
Bauman, Glenn, B.A. (voc.), Idaho School, Gooding, Idaho
†Baxter, Charles K., Jr., B.A. (acad.), Secondary Classes, Los Angeles

†Baxter, Mrs. Hilda (acad.), Day School, Montreal, Que.
†Bayer, Mrs. Gladys H. (voc.), Jericho Hill Sch., Vancouver
Bayer, Mrs. Nyda, B.A., Hr. & Sp. Ctr., Columbus, Ohio
†*Baynes, Mrs. Edna (interm.), Alabama School, Talladega, Ala.
†*Baynes, Harry L., B.A. (printing), Alabama School, Talladega, Ala.
†Bazant, Edmund J. (voc. & Superv. Tch.), Alberta Sch., Edmonton
Bazzetti, Ruth Ann, St. Joseph Inst., Univ. City, Mo.
†Beach, Mrs. Charlotte, M.A. (acad.), Calif. Sch., Berkeley
†Beal, Dorothy, M.S., Day Sch., Omaha, Nebraska
†Beard, Mrs. Audra M., (cosmetology) Texas School, Austin, Texas
†Beaton, Miss F. C. (acad.), Saskatchewan Sch., Saskatoon, Sask.
Beaton, Mrs. Jacqueline (deaf-blind), Perkins Sch., Watertown, Mass.
*Beauchamp, James B., B.S., (acad.), Kentucky Sch., Danville
*Bebensee, Mrs. Belle C. (acad.), Iowa School, Council Bluffs
Beck, Ruth, (acad.), Luth. Sch., Mill Neck, N.Y.
Becker, Clyde, B.S., (voc.), St. Mary's Sch., Buffalo, N.Y.
†Becker, Janet, M.A. (acad.), Rhode Island Sch., Providence
†Becker, Leonard, B.S. (acad.), Day School, Oshkosh, Wisconsin
†Becker, Rebecca, M.A., Day Cl., Milwaukee, Wics.
†Becker, Valentine A., M.A. (Prin.), Gough Sch., San Francisco
†*Beckley, Mrs. Nancy, (acad.), Jer. Hill Sch., Vancouver, Can.
†*Beckmeyer, Ted, M.A., Day Class, Seattle, Washington
*Becoulet, Adelaide, B.A. (acad.), Arkansas Sch., Little Rock
Bedford, Isabel (acad.), Penn. School, Mt. Airy, Philadelphia
*Bedford, Mrs. Jessie (acad.), Day School, Montreal, Que.
†Bedsworth, Estelle, B.A., Day Cl., Hayward, Calif.
†Beekman, Mrs. Jane, B.A., Jefferson Sch., St. Paul, Minn.
†*Beem, Mrs. Margaret, B.S. (acad.), Ind. Sch., Indianapolis
†Beeny, Mrs. Rose, M.A., (acad.), Jr. H.S. 47, New York City
Beermann, Kurt, M.A., Gallaudet College, Washington, D. C.
Beers, Carleton A. (voc. div.), Iowa School, Council Bluffs
†*Beggs, Barbara, M.A., Normal Univ., Normal, Ill.
Behrens, James H. (dir. phy. ed.), Md. State Sch., Frederick, Md.
Behrens, Mrs. Mamie (phy. ed. girls), Md. State Sch., Frederick, Md.
†*Belchee, Louise (acad.), Virginia Sch., Staunton, Va.
Belisle, Bro. Ronald (voc.), Inst. des Sourdes-Muettes, Montreal
*†Bell, Mrs. Bobbie, B.S. (acad.), California School, Riverside
†Bell, Mrs. Dorothy, Ph.D., Day Sch., Fort Worth, Texas
Bell, Mrs. Janice, (voc.), Mystic Sch., Mystic, Conn.
†*Bellhorn, Walter, B.A. (Prin.), Evan. Luth. Inst., Detroit, Mich.
†Bellini, Mrs. Eileen H., M.A., Bell School, Chicago, Ill.
†Bellman, Anita, B.A. (acad.), Wilkerson Center, Nashville, Tenn.
Belser, George, B.S. (acad.), Washington Sch., Vancouver
†Belsky, Martin, B.S., Michigan Sch., Flint
Beltz, Berniece, B.S., Smouse School, Des Moines, Iowa
†*Bender, Ruth, Ph.D. (Superv. Tchr.), Cleveland Hear. & Sp. Ctr.
†*Benjamin, Alice, M.A. (acad.), New Mexico Sch., Santa Fe
†Bennett, Irene M., M.Ed. (art), Horace Mann Sch., Roxbury, Mass.
†Bennett, Mrs. Jewel (middle sch.), Oklahoma Sch., Sulphur, Okla.
*Bennett, Mrs. Kathryne N., B.S. (art), Md. Sch., Frederick, Md.
†Bennett, Mrs. Salli J., B.S., Day Sch., Columbus, Ohio
*Benning, Mrs. Doris (acad.), N. Y. School, White Plains
†*Benning, Samuel G. (voc.), N. Y. Sch., White Plains
†Bennion, Mrs. Leora, B.A., Day Cl., Armona, Calif.
†Benowitz, Stanley R., B.S., Gallaudet College, Washington, D. C.
Benson, Elizabeth, M.A., LL.B. (Dean of Women), Gallaudet College
†Benson, Marian, B.A., Day Sch., Orlando, Fla.
*Benson, Mary A., B.S. (acad.), Md. State Sch., Frederick, Md.
†Benton, Barbara, B.S. (sp. corr.), Alabama Sch., Talladega
Benton, Mrs. Beatrice, B.S. (Nurs.), Am. Sch., W. Hartford, Conn.

†Berentz, Mrs. Dorothy, Day Cl., Odessa, Texas
†*Berg, Lloyd E., B.Ed. (Supt.), Iowa School, Council Bluffs, Iowa
Berg, Fred, M.S., Oregon Sch., Salem
Berg, Thomas O., B.S. (Asst. Dean of Students), Gallaudet College
Berg, Shirley, B.S., Day Cl., Schenectady, N. Y.
Berger, Clyde, M.A., Inst. Logopedics, Wichita, Kan.
†Berger, Mrs. Dorothy (acad.), Iowa Sch., Council Bluffs, Iowa
†Bergstrom, Mrs. Frances, M.A. (Lib.), Mich. Sch., Flint, Michigan
*Bergquist, Mrs. Anna T. (acad.), Colorado Sch., Colorado Springs
Berko, Martin, M.A. (Psych.), Inst. Logopedics. Wichita, Kan.
†Berkov, Marcus, M.A., Hyde Park Blvd. Sch., Los Angeles, Calif.
Berhow, Byron, B.A., (Supt.), Wash. Blind Sch., Vancouver
†*Berliner, Samuel L., M.A. (adv.), Day School, Newark, N. J.
†Bernadette Gabrielle, Sister (oral), Inst. des Sourdes-Muettes, Can.
†Bernadette Marie, Sister, B.S. (acad.), St. Rita Sch., Cincinnati
†Bernard Mary, Sister, A.B., Boston Sch., Randolph, Mass.
Bernero, Raymond J., M.A., Gallaudet College, Washington, D. C.
†*Bernice-Marie, Sister, B.A. (acad.), St. Rita Sch., Cincinnati
Berra, Carol (acad.), St. Jos. Inst., Univ. City, Mo.
Berra, Judy, St. Joseph Inst., Univ. City, Mo.
Berry, Mrs. Alma C., B.S. (voc.), Louisiana Sch. for Neg., Baton Rouge
Bertin, Morton A., Ph.D., (Psych.), Florida Sch., St. Augustine
Bertoia, Alida, B.S., (art), Day Sch., Detroit, Mich.
†Bertrand, Sister Mary, O.S.F., M.A. (nurs.), St. John Sch., Milwaukee
Bertucci, Philip, B.S., Day Sch., Waukegan, Ill.
Berube, Wilfrid (phys. ed.), School for Deaf. Halifax, Nova Scotia
Bessusparis, John (woodworking) Penn. Sch., Mt. Airy, Philadelphia
†Best, Mrs. M. A. (acad.), Sask. School, Saskatoon, Sask.
†Bettinger, Mrs. Ivyl, B.E. (acad.), Day Sch., Green Bay, Wisc.
Beuschlein, Vinita, M.Ed., Marquette Elem., Chicago, Ill.
Bevers, Mrs. Annetta, B.S., Dallas Pilot Inst., Dallas, Texas
†Bevington, Mrs. Elizabeth, B.S. (acad.), Ohio Sch., Columbus
†Beyer, Mrs. Marie, B.A. (acad.), Day Sch., Detroit, Mich.
†Bezanson, William V. (acad.), Saskatchewan Sch., Saskatoon
†Bianchi, Mrs. Anna, M.A. (acad.), Jr. High Sch. 47, New York City
†*Bigham, Mrs. Meta, B.S. (acad.), N. Carolina Sch., Morganton
Bigley, Mrs. Marjorie (acad.), Iowa School, Council Bluffs
†Biglow, Mrs. Edith M., B.A. (acad.), Day Sch., Wausau, Wisc.
Bigman, Stanley, M.A., Gallaudet College, D.C.
*Bilger, Charles M. (voc., Hd. Coach), Kan. Sch., Olathe, Kansas
†*Bilger, Mrs. Grace (art), Kansas State Sch., Olathe, Kansas
†Billings, Mrs. Charlotte E. (acad.), No. Car. Sch., Morganton
†Binder, Mrs. Doris, M.A., (acad.), P.S. 47, New York City
†Bingen, Helen, B.E., Ward School, Chicago, Ill.
†Bingham, Mrs. Mary Lou, Alabama Negro Sch., Talladega
†Biondi, Mrs. Edith A., M.A. (acad.), Jr. H. S. 47, New York City
†Birago, Carl, M.A. (acad.), Jr. H. S. 47, New York City
†Birch, Mrs. Jane, B.S. (Psycho.), West. Pa. Sch., Pittsburgh, Pa.
†*Birchenall, Mrs. Margaret, M.A. (acad.), N. J. Sch., W. Trenton
*Bird, Mrs. Eleanor, B.A., (acad.), Tenn. Sch., Knoxville
†*Bird, Mrs. Martha, B.A. (acad.), Fla. Sch., St. Augustine
*Bird, Paul C., M.A. (Superv. Aud. Trg.), Fla. Sch., St. Augustine
†Birdsell, Mrs. Della, (voc.), Illinois Sch., Jacksonville, Ill.
†Birks, Margaret, B.A., Ohio Sch., Columbus
Biro, Mrs. Evelyn, B.S., Marquette Sch., Chicago, Ill.
†*Bishop, June, B.S. (Prin's. Office, Libr.), Kansas State Sch., Olathe
†Bjorlie, Henry O., M.A. (acad.), So. Dak. Sch., Sioux Falls
†Bjorndahl, Nancy, B.A., (voc.), Wisconsin Sch., Delavan
†*Black, Mrs. Anabel C. (voc.), Mississippi Sch., Jackson, Miss.
*Black, Mrs. Louise (acad.), Virginia Sch., Staunton, Va.
†Blackburn, Mrs. Earline, M.Ed. (acad.), Texas Sch., Austin, Texas

†Blackburn, Mrs. Nancy, B.A. (acad.), Virginia Sch., Staunton. Va
†Blackburn, R., (acad.), Ontario Sch., Belleville, Ont.
†Blackburn, William, M.Ed. (acad.), Texas School, Austin, Texas
†Blackmar, Mrs. Patsy, B.S., (acad.), Mich. Sch., Flint
Blakemore, Mrs. Florence, (acad.), St. Jos. Inst., Univ. Cty., Mo.
†Blakemore, Mrs. Janice F., M.A., Day School, Columbus, Ohio
Blakeney, Virginia, B.S., (phys. ed.), S. Car. Sch., Spartanburg
Blanchard, Leverett (voc.), American School, West Hartford, Conn.
†Blanchard, M.S., B.A. (Prin.), Mackay Sch., Montreal, Que.
†Blanchard, Mrs. Phyllis (acad.), Mackay School, Montreal, Que.
†Bland, Elwood L., B.S., (Psych.), Virginia Sch., Hampton
†*Blea, William, M.S., (acad.), Calif. Sch., Riverside
†Blesse, Mrs. Rosemary, B.S., Ill. Sch., Jacksonville
*Blevins, Mrs. Billy, B.S., (acad.), Clarke Sch., Northampton, Mass.
Blish, Mrs. Isabel S., M.A., Clarke Sch., Northampton, Mass.
Blish, Stanford, M.A., (Superv. Tch.), Clarke Sch., Mass.
Bloemendaal, Phyllis, B.S., Elim. Sch., Worth, Ill.
†Bloodgood, Mrs. Mae, B.A. (acad.), Secondary Classes, Los Angeles
†*Bloomer, Mrs. Helen, Day Sch., Schreveport, La.
Bloxom, Mrs. Georgia, B.A. (acad.), Calif. Sch., Riverside
*Blue, Mrs. Madeline (acad.), W. Va. Sch., Romney, West Virginia
†*Blum, Mrs. Mary, B.S. (acad.), S. C. School, Spartanburg
†Blumhagen, Mrs. Della, B.S., Day Cl., Spokane, Wash.
Blustein, Mrs. Bryna, (acad.), W. Pa. Sch., Pittsburgh
Blyth, Betty, B.S., Day Cl., Yakima, Wash.
*Boatner, Edmund B., M.A., Litt.D. (Supt. Prin.), American School, West Hartford, Conn.
†*Boatwright, John T. B.A. (voc.), Illinois Sch., Jacksonville, Ill.
Boettcher, Jacqueline, M.A., Handley Sch., Saginaw, Mich.
†Bogenschutz, Helen M., M.E., Day Cl., Covington, Ky.
†Bohna, Mrs. Marguerite, Day School, Louisville, Kentucky
Boivin, Bro. Albert (tailoring), Inst. Catholique, Montreal, Que.
†Boles, Mrs. Owena B., M.A. (acad.), La. Negro Sch., Baton Rouge
†Boles, Mrs. Virginia A., B.S., (voc.), La. Sch., Baton Rouge
Boley, Louis M., B.A. (acad.), W. Va. Sch., Romney
Boley, Mrs. Marjorie (acad.), West Va. Sch., Romney
Bollback, Elizabeth, M.A. (acad.), Lexington Sch., New York, N. Y.
†Bolognone, John (voc.), Ohio School, Columbus
†*Bolton, Blanche L. (interm.), Ala. Sch., Talladega
Bonar, Mrs. Mabel (acad.), Iowa Sch., Council Bluffs
†Bonar, Mrs. Patricia, B.A., (phys. ed.), W. Va. Sch., Romney
†Bond, Mrs. Edna, M.Ed., Day Classes, Miami, Fla.
†Bonds, James D., B.S. (phys. ed.), Ill. Sch., Jacksonville
†Bonfilio, Santo, B.S. (phys. ed.), N. J. Sch., West Trenton
†Bonheyo, Richard, B.S., (acad.), Minn. Sch., Faribault
Bonita, Antonio, (voc.), Florida Sch., St. Augustine
†Bonnevier, Elaine, B.E., Perry School, Chicago, Ill.
Boon, Phyllis Joy, B.A. (acad.), Jericho Hill Sch., Vancouver, B. C.
Boone, Percy B., B.S. (voc.), Va. St. Sch., Hampton
†Boos, Amelia, M.A. (Dir. Res.), Lutheran Sch., Mill Neck, N. Y.
Borges, Mrs. June, B.E., Tri-County Sch., Watsonville, Calif.
*Borrell, Mrs. Cora N. (acad.), Western Penna. Sch., Pittsburgh
Bortner, Mrs. Susan S., B.A., Pa. Sch., Philadelphia
†*Bossarte, Alfred C., (voc.), Illinois Sch., Jacksonville, Ill.
†*Boston, Mrs. Inez H., B.A. (acad.), La. Sch. for Neg. Baton Rouge
*Bouchard, Mrs. Eunice W., B.A. (adv.), Am. Sch., West Hartford
*Bouchard, Joseph, B.S., (acad.), Am. Sch., W. Hartford, Conn.
Boucher, Bro. Edgar (acad.), Inst. des Sourdes-Muettes, Montreal
Boucher, Bro. Philippe (Social Serv.), Inst. Catholique, Montreal
†Bourguignon, Bro. Leopold, M.A. (Dir.), Inst. Catholique, Montreal

†Bourke, Mrs. Jane, B.S., Day Cl., Ida, Mich.
Bovard, Wilbur E. (voc.), Colo. Sch., Colorado Springs, Colo.
†Bowen, Isabel (acad.), Jericho Hill Sch., Vancouver, B. C.
†*Bowen, Mary N., B.S. (acad.), Minnesota School, Faribault, Minn.
†Bower, Dolores, B.S. (acad.), Day Sch., Columbus, Ohio
†Bowers, Joy (acad.), North Carolina Sch., Morganton, N. C.
Bowman, Carol E. (Prin.), Day Class, Stockton, California
†Bowman, Evelyn D , B.E., (acad.), Perry School, Chicago
Bowman, Fay, Jr. League Sch., Atlanta, Georgia
†*Bowman, Madge, M.S. (acad.), Tennessee School, Knoxville
†Bowyer, Emma Lucille, B.S. (homemkg.), Michigan School, Flint
Boxley, Mrs. Mildred P. (acad.), Virginia Sch., Staunton
†Boyce, Shirley (acad.), Ontario Sch., Belleville, Ont.
†Boyd, John, M.A. (Aud. adv.), Ontario School, Belleville, Ontario
†Boyer, A. Wendell, M.A. (voc.), Ohio School, Columbus, Ohio
†Boyer, Grace, M.A., Ph.B., Sonoma State Hosp., Eldridge, Calif.
Boyer, Mrs. Nyda, M.A., Columbus Hearing Soc., Ohio
†Boyes, Mrs. Florence, B.A. (acad.), Secondary Classes, Los Angeles
†Brace, Lillian, B.S. (acad.), Amer. Sch., West Hartford, Conn.
Bracewell, Mrs. Clyde, (Ed. Pub.), Texas Sch., Austin
†*Braddock, Mrs. Mary J., M.A., Day Cl., Long Beach, Calif.
†Bradford, Mrs. Erelene, M.A. (acad.), La. Negro Sch., Baton Rouge
†Bradford, Mrs. Jessie, B.S., Texas Blind, Deaf & Orphan Sch., Austin
*†Bradford, W. L., M.Ed. (Prin.), La. Sch. for Negroes, Baton Rouge
Bradley, Mrs. G., Day Sch., Montreal, Que.
†Bradley, Mrs. Elizabeth, M.A. (Superv.), Day Class, Ft. Worth, Tex.
†Bradley, Mrs. Ruth, B.A., Ill. Sch., Jacksonville
Bradley, Troy P. (voc.), Arkansas School, Little Rock
Bradshaw, Mrs. Julia B., B.A., S. C. Sch., Spartanburg
†Bradshaw, Mrs. Norma, M.A., Kentucky Sch., Danville
*Brady, Jack W., M.Ed., (prin.), Am. Sch., W. Hartford, Conn.
Brady, Mrs. Patricia, M.A. (acad.), Lexington Sch., New York City
Brady, Robbye, M.A., Day Cl., Compton, Calif.
†Brady, Mrs. Wilma S., (prim.), R. I. Sch., Providence, R. I.
†*Bragg, Bernard, M.A. (interm.), California School, Berkeley
†Bragner, Mrs. Josephine, (acad.), Beverly Sch., Bev., Mass.
†Bragner, William, M.Ed., (acad.), Beverly Sch., Bev., Mass.
†*Braham, Mrs. Blanche (home man.), Mo. Sch., Fulton
Brandon, Wallace R., Ph.D. (acad.), Gallaudet College, D. C.
Brant, Mrs. Barbara, B.S., (acad.), St. Mary's Sch., Buffalo
Brannen, Pauline (acad.), Sch. for the Deaf, Halifax, N. S.
†*Brasel, Melvin Harold, M.A. (Prin.), Ark. Sch., Little Rock
†Braselton, Mrs. Billye, B.A. (acad.), Arkansas Sch., Little Rock
Braucht, Patricia, B.A. (acad.), Univ. of Okla. Sch., Oklahoma City
Braun, Mrs. Elizabeth, B.A. (acad.), Wes. Penn Sch., Pittsburgh, Pa.
†*Braunstein, Barbara, B.A. (acad.), Jr. H. S. 47, New York City
†Braunwarth, Joyce, M.A. (acad.), Jr. High. Sch. 47, New York City
†Bray, Mrs. Elvira, B.S. (acad.), Georgia Negro Sch., Cave Spring
*†Breakey, Margaret, M.S., (Prin.), Day Cl., Burlingame, Calif.
†Breen, Irene A., M.A. (Aphasic), Jr. H. S. 47, New York City
†*Breitwieser, J. V., M.A., Pacific State Colony, Pomona, Calif.
Brelje, Henry, M.S., (acad.), Wash. Sch., Vancouver
Brelje, Mrs. Joan, Washington Sch., Vancouver
†Brendle, Mrs. Josephine M. (acad.), No. Car. School, Morganton
†Brenfleck, Mrs. Cleta, B.A. (acad.), N. J. Sch., West Trenton
Brenneman, Carol, B.S., Gallaudet College, D.C.
Brenner, Henry, B.S. (acad.), No. Dakota Sch., Devils Lake
Brentlinger, Mrs. Dorothy, M.A. (Psych.), Texas Sch., Austin
Breuer, Mrs. Edna, Sunshine Cott., San Antonio, Texas
†Brewer, Mrs. Mary V., M.A., M.E. (voc.), Ill. Sch., Jacksonville

†Bride, Mrs. Helen H., M.Ed., Texas Sch., Austin
†*Bridgetta, Sister M., S.C., M.E. (acad.), De Paul Inst., Pittsburgh
†Briggs, Mrs. Beverly M., M.S., Hr. & Sp. Ctr., Columbus, Ohio
†*Bright, Mrs. Anne, A.B. (lib.), W. Va. Sch., Romney
†*Brightman, Mrs Stella C., M.S. (Superv.), N. M. Sch., Sante Fe
Brigid Mary, Sister, M.Ed., (acad.), St. Mary's Sch., Buffalo, N. Y.
†*Brill, Richard G., Ed.D. (Supt.), Calif. Sch., Riverside
†Brininstool, Carl D., B.S., Texas Sch., Austin
†Brinkman, Mrs. Gretchen, B.S. (prim.), Florida Sch., St. Augustine
Britton, Dorothy, M.A. (sp. corr.), Central Inst., St. Louis, Mo.
†*Broadbent, Howard C., B.S. (acad.), Indiana Sch., Indianapolis
†*Broadbent, Mrs. Loyce, M.A. (acad.), Indiana Sch., Indianapolis
Brock, Mrs. Patty, A.B., (voc.), Kentucky Sch., Danville
†*Broecker, Clarence, A.B. (voc.), N. J. Sch., W. Trenton
†Brogdon, Mrs. Matha Lou, B.A., Day School, Norfolk, Va.
Broker, Mrs. Agnes, M.S., Day School, Cincinnati, Ohio
†*Brooks, Amelia, B.S. (acad.), Michigan Sch., Flint, Mich.
†*Brooks, Charles L., (Prin., voc.), New York Sch., White Plains
†Brooks, Leonard, M.A., Evans School, Denver, Colorado
Brooks, Mrs. Margaret, B.A. (Dir.), J. Brooks Fdn., Chickasha, Okla.
†Broughton, Laurence A. (Prin.), Alberta School, Edmonton
†Brousseau, Ann C., M.A., St. Joseph's Sch., N. Y. C.
†Brown, Arthur, M.A. (phys. ed.), Day School, Newark, N. J.
†Brown, Barbara, B.A., (acad.), N.J. Sch., West Trenton
†*Brown, Mrs. Bessie L., M.A. (acad.), S. C. Sch., Spartanburg
†Brown, C. Rebecca, B.S. (Prin.), Day Sch., Grand Rapids, Mich.
†Brown, Eleanor, B.A. (acad.), Day Cl., Houston, Texas
†Brown, Mrs. Elsa, B.S., A. G. Bell Sch., Chicago, Ill.
Brown, Frances M. (acad.), Jericho Hill Sch., Vancouver, B. C.
†Brown, G. A., Ontario Sch., Belleville
*Brown, George K., B.A. (Guid. & Counsel), N. C. Sch., Morganton
†*Brown, Mrs. Irene D., (acad.), Ind. Sch., Indianapolis
†Brown, Joan, B.A., Ind. Sch., Indianapolis
†Brown, Katherine J. (ath.), Beverly School, Beverly, Mass.
†Brown, Luther, B.S. (voc.), Miss. Sch. for Neg., Jackson
Brown, Martha, B.A., Soc. for Cripp. Child, Dallas, Texas
Brown, Mary, (acad.), Virginia Sch., Staunton
Brown, McKay, (acad.), Virginia Sch., Staunton
†*Brown, Norman, M.S. (acad.), Indiana Sch., Indianapolis, Ind.
†*Brown, Mrs. Ola, B.S. (voc.), Indiana Sch., Indianapolis
†*Brown, Mrs. Osie, M.S. (acad.), Hyde Park Blvd. Sch., Los Angeles
†Brown, Robert H., M.Ed., Day Cl., Gary, Ind.
†*Brown, Robert S., B.S., M.A., Litt.D. (Supt.), Miss. School, Jackson
†Brown, Mrs. Ruby, M.A. (prim.), A.G. Bell Sch., Cleveland, O.
Browning, Mrs. Anna, B.A. (Asst. Child Guide.), Tex. Sch., Austin
†Browning, Mrs. Ruth D., B.A., Day Sch., Louisville, Kentucky
†Bruce, Dorothea, B.A. (voc.), So. Carolina Sch., Spartanburg
Bruce, Mrs. Margaret D. (acad.), Kentucky Sch., Danville, Ky.
†Bruce, Wallace T., B.A., Utah Sch., Ogden
†Bruner, Mrs. Gladys, M.S., Kentucky Sch., Danville
†Bruner, Martha (intermed.), Alabama School, Talladega
†Brunet, Fr. Paul-Emile, B.A., (oral), Inst. Catholique, Montreal
†Brunjes, Adele, M.A. (Supt. Nurs.), Lutheran Sch., Mill Neck, N. Y.
†*Bruns, Margaret, M.A. (acad.), California School, Berkeley, Calif.
†*Bruns, W. F. (baking), Texas School, Austin, Texas
†Brusewitz, Mrs. Edith, Ph.D. (acad.), Day Sch., Green Bay, Wis.
Bruton, Mrs. Peggy, M.Ed., (deaf-blind), Perkins Sch., Mass.
Brutten, Milton, Ph.D., (Dir. Child St.), Pa. Sch., Philadelphia
*†Bryan, Lucile (voc.), Louisiana Sch., Baton Rouge
†Bryan, Mrs. Ruth, Alabama Sch., Talladega
*Bryant, Mrs. Goldie, B.A. (acad.), S. C. School, Spartanburg, S. C.

†Bryant, H. (phys. ed.), Ontario Sch., Belleville, Ont.
Bryant, Nancy, B.A., Day Class, Seattle, Washington
†Buchanan, Mrs. Mildred, Day Cl., Canton, Ohio
†Buchanan, Sandra, B.A. (acad.), Sch. for the Deaf, Halifax, N. S.
*Buchanan, Susan (acad.), Clarke Sch., Northampton, Mass.
Buck, Elliott M., B.S., Rochester Sch., Rochester, N. Y.
*Buck, Franklin A., M.A. (adv.), California School, Berkeley
†Buckhout, Mrs. Elizabeth (acad.), P. M. Hughes Sch., Syracuse, N.Y.
Buckler, Sr. Marie S., A.B., St. Joseph's Inst., Univ. City, Mo.
†Buckley, Helen, M.A. (acad.), Jr. H. S. 47, New York City
†Buckley, J. Alvard, Ph.T. (phy. ed.), R. I. Sch., Providence, R. I.
†Buehner, Mrs. Pauline B., B.A. (acad.), Calif. Sch., Riverside
†Buff, Sarah Jane, B.S. (acad.), N. C. Sch., Morganton
Bullard, Virginia, M.A., Soc. for Cripp. Child., Dallas, Texas
†Bullock, Clareen, B.S. (acad.), Day School, Detroit, Mich.
Bullock, Donald M., B.A. (voc.), W. Va. Sch., Romney
Bullock, Mrs. Lois, W. Va. Sch., Romney
*Bumann, Edmund F., B.S. (voc.), Florida Sch., St. Augustine
†Buraczynska, Jozefa, B.S., Austine Sch., Brattleboro, Vt.
Burch, Mary A. (acad.), Utah Sch., Ogden
†* Burdett, Mrs. Afton, B.S. (acad.), Utah School, Ogden
†*Burdett, Kenneth C., B.A. (acad. & voc.), Utah Sch., Ogden
†*Burdette, Mrs. Fay, B.S. (acad.), Kansas State School, Olathe, Kan.
†Burdick, Mrs. Eve., M.S., (sp. corr.), Mich. Sch., Flint
†Burdick, Mrs. Martha (acad.), Mystic Oral Sch., Mystic, Conn.
Burdorf, Mrs. Ann, B.A., Day Cl., Cincinnati, Ohio
Burke, Mrs. Beatrice, B.S., (acad.), Kendall Sch., D.C.
Burke, Doris A., B.A., St. Joseph's Sch., N. Y. C.
*†Burke, Harry, M.A. (acad.), Michigan School, Flint, Michigan
Burke, Rosemary, B.S. (Sup. Prin. Ns. & In.), W. Pa. Sch., Pittsburgh
†Burks, Joe, B.A. (acad.), N. Mex. Sch., Sante Fe
Burman, Mrs. Anita F., B.S., Central Inst., St. Louis, Mo.
*†Burnes, Byron B., M.A., Litt.D. (adv.), Calif. School, Berkeley
†*Burnes, Mrs. Caroline, M.A. (Librarian), Calif. Sch., Berkeley, Calif.
*†Burnet, Eugenia, M.Ed. (prim.), Fla. Sch., St. Augustine, Florida
†Burnett, Jane, (acad.), Georgia Sch., Cave Spring
Burnett, Mrs. Norma, (acad. ass't.), Utah Sch., Ogden
†Burns, Mrs. Cynthia C., B.S., Tennessee Sch., Knoxville
*†Burns, Daniel J., M.A., M.S. (Dir., Deaf-Blind), Perkins Sch., Mass.
*Burns, Mrs. Gladyce (voc.), N. D. School, Devils Lake, N. D.
†Burns, Mrs. Rosemary, M.A. (voc.), Ind. Sch., Indianapolis
†Burnside, Luella J., (senior), Ontario School, Belleville, Ontario
†Burrows, Mrs. Maxine, B.A. (elem.), Day Sch., Detroit, Mich.
†*Burstein, Gerald, B.A. (adv.), Minn. Sch., Faribault, Minn.
†Burton, Mrs. Etta Jewel, A.B., Miss. Sch., Jackson
†Busby, Mrs. Caroline M., B.S., (phys. ed.), Ill. Sch., Jacksonville
†Busch, Sr. Barbara M., M.Ed., St. Rita Sch., Cincinnati, Ohio
*Bushey, Norma, B.A. (acad.), N. C. School, Morganton
Bushman, Raymond, (Res.), Central Inst., St. Louis, Mo.
Bushnaq, Suleiman Mustafa, M.A., Gallaudet College, Wash., D. C.
†Bussis, Harriet, B.S., Elim. Sch., Worth, Ill.
*†Butler, Gwendel D., M.Ed. (acad.), Texas Sch., Austin, Texas
†Butler, Raymond, B.A. (Hd. Coach), Texas Sch., Austin, Texas
†Butman, Mrs. Gladys, (acad.), Beverly Sch., Bev., Mass.
†Byers, Mrs. Callie, (acad.), Ga. Neg. Sch., Cave Spring
†Byers, Lois, B.S., (acad.), Wyoming Sch., Casper
Byrtus, Al., M.E., (acad.), Am. Sch., W. Hartford, Conn.

†Cable, Stella, M.S., (psych.), Bennett Sch., Los Angeles
Cade, Robert, M.A., Washington Sch., Vancouver
†Caine, Mrs. Jean, B.A., New Jersey Sch., West Trenton
†Caffee, Mrs. Elnora, B.S. (voc.-acad.), Va. Sch., Hampton
Caicedo, Mrs. Dorothy, B.S.E. (Lib.), New York Sch., White Plains
†Caicedo, Rudolph, M.A. (Psych.), New York School, White Plains
†Caldwell, Mrs. Albertha, A.B., Day Cl., Miami, Fla.
†Caldwell, Mrs. Elizabeth, M.A., Day Class, Seattle, Washington
†*Caldwell, Golda, B.S. (prim., Superv. Tchr.), Texas School, Austin
†Caldwell, Lucy, M.A., (Prin.), Day Sch., Dayton, Ohio
†Caldwell, M. S., M.S. (voc.), Tex. Blind, Deaf, Orphan Sch., Austin
*Calhoun, Roy L. (voc.), Arkansas School, Little Rock, Ark.
†Callaghan, Mrs. H., Ontario Sch., Belleville
Callahan, Roger, Ph.D., (Psych.), Rackham Sch., Ypsilanti, Mich.
†Callery, Mrs. Dorothea, B.S. (phy. ed.), N. J. Sch., West Trenton
Calman, Marjorie, M.A., Jr. H. S. 47, N. Y. C.
Calvert, George, B.S., (sp. corr.), Central Inst., St. Louis, Mo.
*Calvert, Mrs. Rae, B.S., (sp. corr.), Calif. Sch., Berkeley
*Camenisch, Emily (acad.), Central N. Y. Sch., Rome
Campbell, Mrs. Barbara, B.S., (voc.), W. Pa. Sch., Pittsburgh
Campbell, Dorothy Pat, Soc. Crippled Children, Dallas, Tex.
*Campbell, Mrs. Margaret, A.A. (acad.), Ind. Sch., Indianapolis
†Campbell, Mrs. Mary (acad.), Calif. Sch., Berkeley
†Campbell, Mrs. Mary, M.A., Day Cl., Ida, Mich.
Campbell, Nancy, B.S., J. Tracy Clinic, Los Angeles
†Campbell, Mrs. Ruby, B.A. (acad.), Day Cl., Houston, Texas
†Cannon, Mrs. Geraldine, M.A. (acad.), Day School, Jackson, Mich.
†Cannon, Mary E., M.A. (acad.), Neeskara-Binner Sch., Milwaukee
*†Canon, James C., (Prin.), Mississippi Sch., Jackson
†*Cantrall, Mrs. Ruth A., B.S. (acad.), Kansas School, Olathe
*†Caple, John L., M.S.E. (Prin.), Ga. School, Cave Spring
†Capparell, Joan, M.A. (acad.), Jr. High Sch. 47, New York, N. Y.
†*Capper, Mrs. Sylvia, M.A., (acad.), Wash. Sch., Vancouver
†Capps, Elizabeth, B.A., (acad.), Ill. Sch., Jacksonville
Caputo, Joan, M.A., (acad.), P.S. 47, New York City
†Caradine, Donald, M.A. (acad.), Jr. H. S. 47, New York City
Carano, Mrs. Patricia, B.S., Day Cl., Dearborn, Mich.
†Caras, Helen A., B.E., St. Mary's Sch., Buffalo, N. Y.
Carben, Evelyn(prim.), W. Pa. Sch., Pittsburgh
†Card, James William (acad.), Clarke Sch., Northampton, Mass.
†Card, Mrs. Shirley R. (acad.), Clarke Sch., Northampton, Mass.
†*Carino, Leticia, B.S., (acad.), N. Mex. Sch., Sante Fe
†Carl, Faith (sewing), California School, Berkeley, California
†*Carla, Sister M., C.S.J., B.A. (prim.), Boston Sch., Randolph, Mass.
Carlow, Mrs. Sara, Day School, Erie, Pennsylvania
†Carlson, Bettie Lee (acad.), So. Dak. Sch., Sioux Falls
†Carlson, David, B.A. (voc.), So. Dak. Sch., Sioux Falls
†Carlson, John, B.A. (voc.), Virginia Sch., Staunton, Va.
Carmel, Mrs. Paula, B.A., Day Class, Cincinnati, Ohio
†*Carmichael, Minnie M., M.S. (Supv. prim.), Tenn. Sch., Knoxville
†Carmody, Maude L. (acad.), Lowell Sch., Chicago, Ill.
†Carney, Mary A., M.A. (acad.), Jr. H. Sch. 47, N. Y. C.
Carpenter, Nora, B.S., (phys. ed.), California Sch., Berkeley
†*Carr, Agnes, B.S., M.Ed. (prim.), Illinois Sch., Jacksonville
†Carr, Mrs. Charlotte (acad.), Horace Mann Sch., Roxbury, Mass.
†*Carr, Josephine, M.A. (Super. Sp. & Hear.), N. Y. Sch., White Plains
†*Carr, Mrs. Margaret T., M.S. (prim.), Tennessee Sch., Knoxville
†Carr, W. P. (voc.), Alberta School, Edmonton, Alta.
†Carrithers, Winifred, B.A. (prim., oral, typ.), Ore. Sch., Salem
†Carroll, Mrs. Barbara L., M.A., Jr. H. S. 47, N. Y. C.
†Carroll, Honora, B.S. (prim.), Gallaudet Sch., St. Louis, Mo.

†Carson, Agnes, B.A., (acad.), Ill. Sch., Jacksonville
†*Carson, Mary, M.A., (acad.), Ind. Sch., Indianapolis
†*Carter, Mark, B.A. (acad.), Wisconsin Sch., Delavan
*†Carter, Mark, B.A., Wisconsin Sch., Delavan
Carter, Mrs. Nancy, B.S., Sunshine Cott., San Antonio, Tex.
Carter, Nancy, Day Sch., Zanesville, Ohio
*Carver, Mrs. Laone D. (prim.), Minn. Sch., Faribault, Minn.
†Cary, Lee, M.A., Day School, Denver, Colo.
Casagrande, Silvio A. (man. trg.), Mystic Oral Sch., Mystic, Conn.
†*Casey, Katherine, B.S. (interm. Super. Tchr.), Ga. Sch., Cave Spring
†*Casey, Mrs. Polly N. (prim.), Ga. School, Cave Spring, Ga.
†Casey, Bro. Robert, B.C. (acad.), Inst. Catholique, Montreal
Cash, Fred T. (shoe rep.), Va. St. Sch., Hampton
†Cash, Mrs. Thelma, B.A. (acad.), Kentucky Sch., Danville
†*Caskey, Bernadine, B.S. (acad.), Ind. Sch., Indianapolis
†*Caskey, Jacob, M.S. (Prin., Boys' Voc.), Ind. Sch., Indianapolis
†Cassaro, Mrs Betty, M.A., Lexington Sch., N. Y. C.
†Castle, Mrs. Elizabeth, B.S. (prim.), Minn. Sch., Faribault
Catlin, Hazel (Lib.), Minnesota School, Faribault
†Catlin, Mrs. Katherine, B.S. (prim.), Day Cl., Kansas City, Mo.
†Causby, Mrs. Anne C., B.A. (acad.), N. C. Sch., Morganton
†Causby, Ralph E., B.A., Ill. Sch., Jacksonville
Cavanagh, Grace, M.S., Jr. H. S. 47, N. Y. C.
†Cavanaugh, Mrs. Theo S., Jefferson Sch., St. Paul, Minn.
Ceriotti, Mary Ann, B.S. (sp. corr.), Central Inst., St. Louis
*Chamberlain, Mrs. Lessie (acad., Dean), W. Pa. Sch., Pittsburgh
Chamberlain, Mrs. Naomi, M.A., (sp. spec.), St. Mary's, Buffalo
†Chambers, Mrs. Anna S., B.S. (voc. & acad.), Beverly Sch., Mass.
†*Chambers, Mrs. Florence, B.A., Day Sch., Portland, Oregon
†Chambers, Frances (acad.), Day Class, Toronto, Ontario
†Chambers, Peggie, M.A., M.Ed. (acad.), Day Sch., Denver, Colo.
†Chapelle, Barbara (acad.), Ontario Sch., Belleville
†Chapelle, Mrs. M., Ontario School, Belleville, Ont., Can.
†Chapman, Mrs. Beatrice, B.S., (acad.), N.C. Sch., Morganton
†Chapman, Percy J. (acad.), Saskatchewan Sch., Saskatoon, Sask.
Chapman, Mrs. Ruth, Day Cl., St. Paul, Minnesota
†Chappell, Mrs. Gloria, Alabama Negro Sch., Talladega
Charan, Kirti K., M.S. (Lib.), Central Institute, St. Louis, Mo.
†Chard, E. John, B.A., B.Ed., Ontario Sch., Belleville, Ontario
†Charland, Francis, (voc.), R.I. Sch., Providence, R.I.
†Charland, Mrs. M. Dorothy, B.Ed., (rhythm), R. I. Sch., Providence
Charlebois, Bro. Leo (shops supt.), Inst. des Sourdes-Muettes, Can.
†Charlebois, Jeanne, B.S. (kdg.), Day Sch., Youngstown, Ohio
†*Charlotte Therese, Sister, M.A. (acad.), St. Rita Sch., Cincinnati
†*Charlton, Ella, B.E. (acad.), De Paul Inst., Pittsburgh
†Charlton, Mrs. Marjorie, B.S., Day Class, Lawndale, Calif.
Chartrand, Bro. Jean (voc.), Inst. Catholique, Montreal
Chatfield, Luana (acad.), Percy M. Hughes Sch., Syracuse, N. Y.
†Chavis, Mrs. Mildred, M.A. (acad.), N. C. Sch. for Negroes, Raleigh
Chew, Mrs. Nelle M. (acad.), Iowa School, Council Bluffs
†Chism, Mrs. Terry J., M.A. (Co-ord.), Day Classes, Lawndale, Calif.
†Chouinard, Mrs. E., (acad.), Saskatchewan Sch., Saskatoon
*Christian, Harvey T. (Cons, H. S.), Neb. Sch., Omaha
†*Christian, Susan, M.S. (Super. Tch. interm.), Ind. Sch., Indianapolis
†Christiansen, Grace, B.A. (prim.), Day Sch., Stevens Point, Wisc.
†Christianson, Mrs. Mary Ann, B.S., Day School, Wausau, Wisc.
†Christie, Dora (voc.), Mackay School, Montreal, Que.
Christopher, Sister M., B.S. (Supt.), St. Mary's Sch., Buffalo, N. Y.
†Christopulos, Tony, M.S. (Prin.), Utah Sch., Ogden
†Chubb, Mrs. Louise, B.S. (acad.), Ga. Negro Sch., Cave Spring

†Chumney, John Charles, M.Ed., (Coach), Texas Sch., Austin
†Church, Dorothy, M.A., Day Sch., Detroit, Mich.
†Church, Mrs. Sarah (prim.), Oral Day School, Youngstown, Ohio
†Chwalow, Mrs. Esther, B.S., Friends Sch., Philadelphia
†Claire-Aline, Sister, B.A., Inst. des Sourdes-Muettes, Montreal
Clapp, Mrs. Dorothy, M.A. (acad.), Iowa Sch., Council Bluffs
†Clare, Arthur J., (Guid. & Dean Res.), Ontario Sch., Belleville
*Clark, Alice E. (acad.), Penn. School, Mt. Airy, Philadelphia
†Clark, Alice E., B.S. (interm.), Day Sch., Louisville, Ky.
Clark, Charles A. (voc.), La. Sch. for Negroes, Baton Rouge
†Clark, Clarence E. (baking), Alabama School, Talladega, Ala.
†Clark, Clarence J., B.A., La. Negro Sch., Baton Rouge
†Clark, Mrs. Cora, M.S., Day Cl., Shreveport, La.
†Clark, Eugene F. (auto mech.), Texas Sch., Austin, Texas
Clark, Felton G., Ph.D., L.L.D. (Supt.), La. Sch. for Negroes, Baton Rouge
Clark, Mrs. Gertrude, (sewing), Austine School, Brattleboro, Vt.
Clark, Mrs. Irene, B.S., Austine Sch., Brattleboro, Vt.
†Clark, Mrs. Mary E., B.A., Hyde Park Sch., Los Angeles
†Clark, Mrs. Seleana, B.S. (acad.), Miss. School for Negroes, Jackson
Clark, Tom, M.S. (acad.), Oregon School, Salem
†*Clark, Wayne, M.S. (acad.), Ill. Sch., Jacksonville
*Clarke, Gordon W., B.A. (adv.), American Sch., W. Hartford, Conn.
†Clarke, Mrs. Margaret, M.A. (acad.), Dallas Pilot Inst., Dallas, Texas
Clarke, Mrs. Ruth F., B.S. (sewing), American Sch., W. Hartford
Classen, Bertha, B.S., Inst., Logopedics, Wichita, Kan.
*Clatterbuck, Mrs. Margaret (presch.), Oregon Sch., Salem
*Clatterbuck, Marvin B., B.S. (Supt.), Oregon State Sch., Salem
†*Claude, Sr. Mary, O.S.F., Ph.B. (prim.), St. John's Sch., Milwaukee
Cleary, Florence C., M.A., Cleary Cent., Lake Ronkonkoma, N. Y.
Cleary, Genevieve C. (acad.), Cleary Ctr., Lake Ronkonkoma, N. Y.
Cleary, Irene E., M.A. (guid.), Cleary Ctr., Lake Ronkonkoma, N. Y.
Cleary, Rosemary (Prin.), Cleary Ctr., Lake Ronkonkoma, N. Y.
Cleary, Mrs. Sharon D., B.S., Rochester Sch., Rochester, N. Y.
†Clement, Mrs. Gertrude, M.A. (elem.), Day Sch., Detroit, Mich.
†Clements, Mrs. A. W. (acad.), Ala. Sch., Talladega
†Clements, Edward E., B.A. (acad.), Ill. Sch., Jacksonville
†Clements, Julianne W., B. A. (phys. ed.), Ill. Sch., Jacksonville
†*Clements, Ruth E., M.A. (acad.), Calif. Sch., Riverside
Clemons, Charles, B.A. (woodwork), St. Mary's Sch., Buffalo, N. Y.
Clench, Mrs. Odette, B.S., (acad.), W. Pa. Sch., Pittsburgh
*†Cleveland, Mrs. Dorothy (prim.), Alabama Sch., Talladega, Ala.
†Cleveland, Vincent, B.S. (phys. ed.), S. C. Sch., Spartanburg
†Clifford, Georgianna, M.A. (Aphasic), Jr. H. S. 47, New York, N. Y.
Climie, Sheila, B.S., Central Inst., St. Louis, Mo.
†Clinard, Mrs. Wilmoth D., B.S., Day School, Macon, Georgia
†*Clingenpeel, Robert G., M.A. (acad.), New Mexico Sch., Sante Fe
Clossay, Carol A., A.B., Clarke Sch., Northampton, Mass.
†Clotilde-Marie, Sr., (acad.), Inst. Sourdes-Muettes, Montreal
†*Cloud, Daniel T., M.A., LL.D., L.H.D. (Supt.), N. Y. Sch., White Plains
†*Coats, George Dewey, (voc. Prin.), Missouri Sch., Fulton, Mo.
†*Cobb, Regina, B.A. (acad.), Tennessee Sch., Knoxville
Cochran, Ione, B.A., Day School, Visalia, California
†Cockburn, S.E., Ontario Sch., Belleville
†*Coffman, Opal T., B.S. (advanced), Minnesota School, Faribault
†Cogburn, Mrs. Jan, (Phys. ed.), Alabama Sch., Talledega
†*Cohen, Abram. (voc.), Rhode Island Sch., Providence
Cohn, Mrs. Lenore W., B.S., A. G. Bell Sch., Cleveland, Ohio
†Colavito, Louise, M.A., Jr. H. S. 47, N. Y. C.

Colborn, Mrs. Nancy, B.S. (phys. ed.), Gallaudet College, D. C.
†Colburn, Mrs. Evelyn (acad.), Ala. Sch. for Negroes, Talladega
†Colburn, M. O. (phys. ed.), Ala. Sch., Talladega, Ala.
Cole, Mrs. Madeleine B., B.A., Sp. & Hr. Ctr., Worcester, Mass.
†Coleman, Margaret, M.A., Day Cl., Fremont, Ohio
*Coleman, Mrs. Mary, B.A. (kdg.), Dallas Pilot Inst., Texas
*Coleman, Mrs. Mary M. (prim.), Rochester Sch., Rochester, N. Y.
*Coleman, Sara Lee, B.A. (acad.), Ky. Sch., Danville
†Colepaugh, Gertrude C., M.A. (Hr. Aid. Cl.), Jr. H. S. 47, N. Y. City
Coley, Ann, B.A., Okla. Univ. Day Cl., Oklahoma City
*Coll, Mrs. Mary Belle, B.A. (acad., phys. ed.), Kans. Sch., Olathe
Collette, Bro. Adolphe (oral), Inst. Catholique, Montreal, Que.
†*Colley, Mrs. Flossie, B.A. (lower sch.), Oklahoma Sch., Sulphur
†Collins, James, A.B., Glenwood Sch., Evansville, Ind.
*Colo, Ann M., B.S. (voc.), Am. Sch., W. Hartford, Conn.
†Colson, Alex, B.S., (acad.), Calif. Sch., Riverside
Colton, Mrs. Sandra L., B.S., Am. Sch., W. Hartford, Conn.
†Comaskey, Al, B.A., Tri-County Sch., Watsonville, Calif.
Combs, Barbara, (acad.), W. Va. Sch., Romney
*Comeaux, Mrs. Virginia (prim.), Louisiana Sch., Baton Rouge
†Comstock, John (phys. ed.), Central N. Y. Sch., Rome
†Condon, Mrs. Helene, M.A. (Fine Arts), N. J. Sch., West Trenton
Conn, Peggy, M.A., Hr. & Sp. Ctr., Portland, Oregon
†*Connolly, Eileen E., M.A. (Vice-Prin.), H. Mann Sch., Boston
†*Connor, Leo, Ed.D. (asst. Supt.), Lexington School, New York City
†Connors, Albert, M.S., (voc.), Central N. Y. Sch., Rome
†*Connors, Theresa, B.A. (voc.), Minnesota School, Faribault
†Conover, Mrs. Elizabeth, B.S., Day Sch., Columbus, Ohio
†Conrad, Mary P., M.A. (acad.), La. School, Baton Rouge
*Conrad, Sister M., M.Ed. (elem.), St. Mary's Sch., Buffalo
†Conway, Mary C., M.A., Jr. H. S. 47, N. Y. C.
*Conway, Mrs. Zita R. (clothing), W. Pa. Sch., Edgewood, Pitts.
Conzelman, Mrs. Hattie, B.A., Starr King Sch., Carmichael, Calif.
Cook, Mrs. Beverly, M.Ed., (deaf-blind), Perkins Sch., Watertown, Mass.
Cook, Deborah, B.S. (voc.), Kendall Sch., D. C.
Cook, Mrs. Freddie, B.S., Ward Sch., Chicago, Ill.
†*Cook, Mrs. Lenore (intermed.), Virginia School, Staunton, Va.
†Cooke, Mrs. Gwen (Superv.), Saskatchewan Sch., Saskatoon
*†Cooke, Mrs. Irene S., New Jersey Sch., West Trenton
Cooney, Margo, Am. Sch., W. Hartford, Conn.
†Cooper, Mrs. E. M., (voc.), La. Negro Sch., Baton Rouge
Cooper, Jessie V., M.A., Children's Hosp., Wash., D. C.
Cooper, Mrs. Miriam, (acad. ass't.), Utah Sch., Oregon
Cooper, Ruth L. (voc.), No. Carolina Sch., Morganton
†Cope, R., Ontario Sch., Belleville
Copeland, Etta, B.S. (phy. ed.), Iowa Sch., Council Bluffs
†Copeland, Lillian, B.S., (acad.), Mich. Sch., Flint
*Copenhaver, Mrs. Evelyn H. (acad.), N. C. Sch., Morganton
†*Copperud, Mrs. Damaris, M.A. (acad.), Calif. Sch., Berkeley
†Cordano, Waldo T., B.A. (voc.), Wisc. School, Delavan
†*Coretti, Marie, B.S. (acad.), West Va. Sch., Romney
†Corey, Mrs. Suzanne, B.A., Day Sch., Jacksonville, Ill.
†Corfield, Mrs. Barbara, B.A. (voc.), Calif. Sch., Berkeley
†*Coriale, Rose L., M.S. (voc.), Indiana Sch., Indianapolis, Indiana
†Cornwall, Helen, M.A. (acad.), Rochester Sch., Rochester, N. Y.
†*Correa, Esperanza, B.S. (acad.), New Mexico School, Sante Fe
†Corrigan, Mrs. Martha H., B.A. (acad.), Jr. H. S. 47, New York City
*†Corrington, Mrs. Lucille (acad.), Illinois Sch., Jacksonville
†Corrigton, Marguerite A., (voc.), Ill. Sch., Jacksonville

Corte, Angelo, M.F.A., Gallaudet College, D.C.
Cory, Mrs. Patricia, M.L.S. (Libr. vis. aids.), Lexington Sch., N. Y. C.
*Cory, W., M.A., Day Cl., Ottawa, Ontario, Canada
†Cosgriff, Ruth H., B.A. (Prin.), Day Sch., Wausau, Wisc.
Cosper, Charles, Jane Brooks Fd., Chickasha, Okla.
†Costello, Mrs. Patrice, M.A. (Prin.). Crot. Mt. Sch., N. H.
†Couch, Mrs. Jeannette, (Tch. M.), Oklahoma Sch., Sulphur
Coulomb, Mrs. Beatrice, B.A., Day Cl., Springfield, Mass.
Coulter, Charles, M.A., (Supt.), Handley Sch., Saginaw, Mich.
†Coumar, Mary E., B.A., St. Joseph's Sch., N. Y. C.
Countryman, Wanda, B.A., (acad.), Calif. Sch., Berkeley
*Courrege, Armand S., Ph.B. (print.), La. Sch., Baton Rouge, La.
*Courrege, Mrs. Sidney, (acad.), La. Sch., Baton Rouge
†Courtright, Mrs. Mary Jo, B.S. (acad.), Day Sch, Ferndale, Mich.
†Cowan, Mrs. Inez, B.A. (acad.), Tennessee School, Knoxville
Cowan, Mrs. Patricia, Tennessee Sch., Knoxville
†Cowger, Marguerite, M.S.W. (Soc. Worker), Colo. Sch., Colo. Spgs.
†Cox, Mrs. Frances F., B.S., Lore School, Wilmington, Del.
†Cox, J., (acad.), Ontario Sch., Belleville, Ont.
Cox, Jerome R., ScD. (Research), Central Inst., St. Louis, Mo.
Cox, John T. (voc.), Florida School, St. Augustine, Fla.
†Coy, Mrs. Margaret P., (art), Rhode Island Sch., Providence, R. I.
†Coyer, Mrs. Violet, B.A., Day Sch., Chickasha, Okla.
†Coyle, Mrs. Annamary, M.A., (acad.), Jr. H. S. 47, New York City
†Crabtree, D.A., (acad.), Ontario Sch., Belleville, Ont.
Craig, Mrs. Helen, W. Pa. Sch., Pittsburgh
*Craig, Sam B., M.A., Litt.D. (Supt.), W. Pa. Sch., Pittsburgh
†*Craig, Mrs. Sunshine (prim.), Texas Sch., Austin, Texas
*Crammatte, Alan B., M.A., Gallaudet College, D. C.
†Crandell, Mrs. Marion P., B.A., (acad.), Junior H. S. 47, N. Y. C.
†Crane, Norman W., M.A. (audio.), Lexington Sch., N. Y.
*Cranwill, Shirley, M.A., Gallaudet Col., D. C.
†Crathern, Helen G., M.A. (Dir.), Crotched Mt. Sch., Greenfield, N.H.
Craven, Mrs. Esther, (acad.), Pa. Sch., Philadelphia
*†Cravens, Mrs. Thelma H., B.A. (acad.), Oklahoma Sch., Sulphur
†Crawford, Mrs. Arlene, B.A., Day Cl., Glendale, Calif.
Crawford, Louise, B.A., Clarke Sch., Northampton, Mass.
†Crawford, Marcia, M.A. (acad.), Day Cl., Houston, Texas
†*Creath, Jeanette, M.Ed., (acad.), Day Cl., Houston, Texas
Creech, William F., B.A., (phys. ed.), S. C. Sch., Spartanburg
†Creedon, Mrs. Mabel C., M.A. (acad.), Diamond Hd. Sch., T. H.
†Crehan, Mary, M.Ed. (phy. ed.), Horace Mann Sch., Roxbury, Mass.
†Crerar, Mrs. Dora (acad.), Day Classes, Toronto, Ontario
†Cress, Milford W., M.A. (audio. vis. ed.), Ill. Sch., Jacksonville, Ill.
Crete, Brother Florian (acad.), Inst. Catholique, Montreal
Crete, Bro. Paul (Soc. Serv.), Inst. des Sourdes-Muettes, Montreal
†Crewe, Shirley, Crotched Mt. Sch., Greenfield, N. H.
*Crews, Mrs. Maude M. (prim.), La. Sch., Baton Rouge, La.
Crichlow, Hazel (phys. ed.), Florida Sch., St. Augustine
†Crider, Woodie H. (voc.), Ga. Sch., Cave Spring
†Crippin, Mrs. Madelyn, M.A., Day Cl., Pasadena, Calif.
†Criscillis, Mossie, B.S. (acad.), Fla. Sch., St. Augustine
†Criss, Mary Louise, B.S. (acad.), Arizona Sch., Tucson
†Crittenden, Jerry, B.S., Michigan Sch., Flint
*Crocker, Mrs. Nell H., B.A. (acad.), S. C. Sch., Spartanburg
†*Crockett, Frances Claire (prim.), Texas School, Austin, Texas
†Crockett, M. H., B.S., M.A. (Prin.), N. C. Sch. for Negro, Raleigh
Crockett, Muriel L., B.A., Clarke Sch., Northampton, Mass.
Croneberg, Carl Gustaf, M.A., Gallaudet College, Washington, D. C.
†Cronin, Mrs. Merzia, Beverly Sch., Beverly, Mass.

Crookshank, Mrs. Joyce, B.S., Elim Christian Sch., Worth, Ill.
†Crosby, Carol, B.S., (acad.), Ind. Sch., Indianapolis
†*Crosby, Mrs. Laura L., B.S.E. (acad.), Wisconsin Sch., Delavan
†*Crosby, Mrs. Lilly R. (dom. arts), Virginia Sch., Staunton, Va.
†*Crossett, Mrs. Sue O. (interm.), Rochester Sch., Rochester, N. Y.
Crossley, Mrs. Ruth, Alberta Sch., Edmonton, Canada
†*Crossman, Agnes, M.A. (acad.), California Sch., Berkeley
†Crouch, Mrs. June, M.S., Day Cl., Fresno, Calif.
*Crouter, Alan Y. (Supt.), Mystic Oral School, Mystic, Conn.
†Crouter, Florence, (acad.), R.I. Sch., Providence, R.I.
†Crouter, John Yale, M.Ed. (Prin.), R.I. Sch., Providence, R.I.
*Crow, Arthur D. (voc.), Arkansas Sch., Little Rock, Ark.
Crow, Mrs. Mathilda K., South Carolina Sch., Spartanburg
Crowe, Betty, B.A. (acad.), Arkansas Sch., Little Rock
†Crowley, Mrs. Elizabeth (acad.), Austine Sch., Brattleboro, Vt.
†Cruikshank, Mrs. Doris, M.A., Day Sch., Detroit, Mich.
†Crump, Mrs. Jane, B.A., Nebraska Sch., Omaha
†Crump, Robert, M.A., (Prim. Prin.), Nebraska Sch., Omaha
*Crutchfield, Mrs. Bashie (acad.), N. C. Sch., Morganton
Crutchfield, Paul B. (voc.), N. C. School, Morganton, N. C.
†*Cubley, Mrs. Charlotte H. (interm.), Florida Sch., St. Augustine
†Cuddy, Catherine, M.Ed., (acad.), Mann Sch., Roxbury, Mass.
†Cuddy, Mrs. Edith G., M.A. (soc. serv.), St. Jos. Sch., N. Y. C.
Culbertson, George, B.S., (phys. ed.), Colo. Sch., Colorado Springs
†Culbreath, Mrs. Cleo, B.B., M.E. (prim.), Texas Sch., Austin
†Cullen, Mrs. Vera M., Ph.B., Perry Sch., Chicago, Ill.
Cullinan, Mrs. Elnora, M.A., State Univ., Iowa City, Iowa
*Culton, Paul M., B.A. (acad.), Iowa School, Council Bluffs
†Cunius, Mrs. Leah, B.A. (acad.), Secondary Classes, Los Angeles
*Cunningham, Mrs. Dorine (acad.), Dallas Pilot Inst., Dallas, Texas
*†Cunningham, Mrs. Emma, B.A. (acad.), Colo. Sch., Colo. Springs
*Cunningham, Mrs. Josie, M.A., Ind. Sch. Indianapolis
†Cunningham, Mrs. Ruth, B.S., (acad.), Day Sch., Detroit, Mich.
Curchin, Ames, B.A. (interm. & phy. ed.), Rochester Sch., Rochester
†Curdie, Jean (interm.), A. G. Bell School, Chicago, Ill.
†Curren, Mrs. Marguerite, M.A., Jr. H. S. 47, New York City
†Currie, Frank H. (acad.), Alberta Sch., Edmonton
†Curry, Ann H., Horace Mann Sch., Roxbury, Mass.
†Curry, Carol, B.S., (acad.), Mich. Sch., Flint
†Curry, Mrs. Irma (acad.), Wisconsin School, Delavan
Curry, Mrs. Ruth, B.A. (acad.), Western Pa. Sch., Pittsburgh
*Curtis, Gary, B.A., (acad.), Am. Sch., W. Hartford, Conn.
†*Curtis, Helen, M.S. (acad.), Michigan Sch., Flint, Michigan
†*Curtis, Marie (prim.), La. Sch., Baton Rouge, La.
†Curtis, Mrs. Shirley, B.A. (voc.), Day Sch., Detroit, Mich.
Cushing, Richard J. Cardinal, D.D., LL.D. (Supt.), Boston School
Cutler, Ann, B.A., (CRMD), P.S. 47, New York City
†Cutler, Mrs. Goldie (nursery), Friends of Deaf Sch., Philadelphia
†Cutler, Lillian, B.S., Day Cl., Lincolnwood, Ill.
*Czernicki, Edward, B.S. (voc.), Montana Sch., Great Falls
†Czyz, Jeanette, B.A., Corkery Sch., Chicago, Ill.

†Dacey, Edward L., Jr., M.A. (adv.), Day Sch., Newark, N. J.
†Dagan, Marie E., B.E. (Hd. Teach.), Perry School, Chicago
†*Dahl, Erna, B.A., Day Cl., Hermosa Beach, Calif.
Dahlquist, Mrs. Doris, B.A., (acad.), Wash. Sch., Vancouver
Dain, Mrs. Janet, (Lib.), Central N. Y. Sch., Rome
*Dakin, Charles L., Jericho Hill Sch., Vancouver, B. C.
Dalton, Mrs. Rose, M.S., (acad.), St. Jos. Inst., Univ. City, Mo.
†Daly, Katherine B., B.A. (voc.), Ont. Sch., Belleville, Ont.

†Dancy, Mrs. Bessie B., B.S., W. & E. Martin Sch., Philadelphia
†Dancy, Mary Jean, M.S., Franklin Jr. H. S., Long Beach, Calif.
Daniels, Mrs. Jane, M.S., Central Inst., St. Louis, Mo.
†*Daniels, Margaret E., A.A. (acad.), Kendall Sch., Wash., D. C.
Daoust, Bro. Marcel (acad.), Inst. Catholique, Montreal
Darling, Mrs. Dorothy (dancing), Beverly School, Beverly, Mass.
Das, Khogendra, M.S., (deaf-blind), Perkins Sch., Watertown, Mass.
†Dattilo, Mrs. Mildred J., B.S. (voc.), N. J. Sch., West Trenton
†*Daugherty, Barbara, B.A. (acad.), Day School, Louisville, Ky.
Davenport, Freda L., B.A. (acad.), Jr. H. S. 47, New York City
†*David Mary, Sister, S.C., M.A. (acad.), De Paul Inst., Pittsburgh
†Davidge, Mrs. G. E., Day Sch., Toronto, Ontario
*Davidowitz, David A., B.A. (acad.), N. Y. Sch., White Plains
†Davidson, Mrs. A. (acad.), Ontario School, Belleville
†*Davies, George H., B.S. (voc.), Oklahoma Sch., Sulphur
†Davies, I. Margaret (Superv. Tch.), Alberta School, Edmonton
Davies, Mrs. Rachel, Ed.D., (Dir.), Sunshine Cott., San Antonio
*Davila, Robert, B.A. (acad.), N. Y. School, White Plains
†Davis, Anne E., M.A., Maryland Sch., Frederick
*Davis, Cecil B., B.A. (voc.), Mississippi Sch., Jackson, Miss.
†Davis, Clarence, B.S. (acad., phys. ed., Coach), Mo. Sch., Fulton
Davis, Mrs. Erma D., B.S., N. Y. Sch., White Plains
Davis, Mrs. Fannie Belle (acad.), Arkansas Sch., Little Rock
†*Davis, Fern K., M.A. (acad.), Iowa Sch., Council Bluffs
†*Davis, Mrs. Frances E. (Bldg. Prin.), N. C. Sch., Morganton
†Davis, Mrs. Gladys, M.A. (acad.), Day Sch., Warren, Ohio
Davis, Hallowell, M.D., Sc.D. (Dir. Research), Central Inst., St. Louis
†Davis, Mrs. Jean (acad. & aud. tr.), Missouri Sch., Fulton
Davis, Mrs. Lois, B.A. (recreation), Miss. Sch., Jackson, Mississippi
Davis, Marie B., N. C. Sch., Morganton
†Davis, Mrs. Marilyn, B.S. (acad.), Arkansas Sch., Little Rock
†*Davis, Martha (Superv.), Alabama Sch., Talladega, Ala.
†Davis, O.D., M.A., (voc.), Calif. Sch., Berkeley
†Davis, R. D., B.S. (voc.), Tex. Blind, Deaf, Orphan Sch., Austin
†*Davis, Richard O., M.A. (Prin., adv.), Mo. Sch., Fulton, Mo.
†Davis, Robinson (paint), Mo. Sch., Fulton, Mo.
†Davis, Mrs. Thelma. M.Ed., Day School, Mansfield, Ohio
Davis, Vernon W., A.B., Pa. Sch., Philadelphia
†Davitt, Francis, M.A., Carl Schurz High School, Chicago, Ill.
†*Dawson, Marjorie B., B.S. (acad.), Calif. School, Riverside
†*Day, Mrs. Catherine T., B.S. (interm.), Tennessee Sch., Knoxville
†Day, Elizabeth Ann (primary), Minn. School, Faribault, Minn.
Dean, Mrs. Barbara S., W. Va. Sch., Romney
†Dean, Mrs. Elfrieda, B.A., (acad.), Day School, Detroit, Michigan
†*Dean, Mrs. Grady, B.A. (interm.), Miss. Sch., Jackson, Mississippi
†Dean, Mrs. Paula, B.A., (acad.), Texas Sch., Austin
†Dean, Sharon, B.S., Day Cl., Maywood, Ill.
Deaton, Mrs. Ruth, B.S., Day Sch., Jackson, Miss.
*DeArman, Louise (prim.), Arkansas School, Little Rock
*DeArman, Mildred (prim.), Arkansas School, Little Rock
DeBofsky, Elise, B.S., Marquette Sch., Chicago, Ill.
†Decherd, Mrs. Helen S., M.A. (acad.), Texas Sch., Austin
†*Declan, Sr. M., C.S.J., B.S.E. (acad.), Boston Sch., Randolph, Mass.
†*Dedrick, Mrs. Ruth V., M.A. (acad.), Am. Sch., W. Hartford, Conn.
Deems, Mrs. Eva (acad.), Kentucky Sch., Danville
*Deer, Mrs. Esther (voc.), Washington Sch., Vancouver
†Deeter, Elsie, B.S., Day Cl., Costa Mesa, Calif.
†De Freitas, Barbara A., B.A. (acad.), Ill. Sch., Jacksonville
†Degarris, Bro. Andre, B.S. (acad.), Inst. Catholique, Montreal
†*De Haven, Mrs. Mabel, M.A. (prim.), Kansas Sch., Olathe

Degnan, Catherine A., St. Joseph's Sch., N. Y. C.
†Deitch, Mrs. Edith, B.A., (acad.), Day Sch., Detroit, Mich.
Deland, Bro. Cyrille (bursar), Inst. Catholique, Montreal
DeLaney, John, M.Ed. (H. S.), St. Mary's School, Buffalo, N. Y.
Delaney, John T., M.A., Gallaudet College, D.C.
DeLaughter, Willie Mae, N. C. Sch., Morganton
†Delavan, David, M.A., Day Cl., Madison, Wisconsin
†*Delgado, Gilbert L., M.S. (Super., acad.), California Sch., Berkeley
†*De Long, Mrs. Doris, M.A. (acad.), California Sch., Riverside
*DeLozier, Alberta, B.A. (prim.), Tennessee Sch., Knoxville
†*DeLuca, Mrs. Marianne, B.S. (acad.), Calif. Sch., Berkeley
†DeMarais, Mrs. Alyss H., B.A. (adv.), Elem. Sch., Chicago
†Demeza, J. G., B.A., B.Paed (Supt.), Ont. Sch., Belleville
†Dempsey, Mrs. Katie (voc.), Ala. Sch. for Negro, Talladega
*Denis, Taras B., B.A. (acad.), New York School, White Plains
†Denise Andree, Sr., Inst. Sourdes-Muettes, Montreal
†Denison, W. C., Ontario Sch., Belleville
†Denlinger, Esther B., B.S., Kennedy School, Dayton, Ohio
Denney, Mrs. March (sew), Montana Sch., Great Falls
†Dennis, D., (acad.), Ontario Sch., Belleville, Ont.
†Dennis, Mary Ann (acad.), Ohio School, Columbus, Ohio
†Dennis, Mrs. Roberta, B.S. (acad.), Gallaudet Sch., St. Louis, Mo.
†Denno, Bruce, M.S. (acad.), Mich. Sch., Flint, Mich.
†Deslauriers, Bro. Jacques, B.S. (oral), Inst. Catholique, Montreal
†Deslongchamps, Bro. Jacques, B.S., Inst. Sourdes-Muettes, Can.
†*DeSmet, Mrs. Elizabeth, B.S. (voc.), N. J. Sch., West Trenton
†DeSoto, Mrs. Eunice, Day Cl., Tacoma, Wash.
Desrosier, Thomas, B.A. (voc.), American Sch., West Hartford, Conn.
Detchemendy, Jules (research), Central Institute, St. Louis, Mo.
Detmold, George, Ph.D. (Dean), Gallaudet College, Wash., D. C.
†*Detweiler, Mrs. Ada, B.S. (Prin. M/D), Iowa Sch., Council Bluffs
Devan, Mary A., B.A. (acad.), Clarke School, Northampton, Mass.
†Deveney, Mary F., M.A. (acad.), Mann School, Roxbury, Mass.
†Dever, Mrs. Jane (acad.), Ala. School, Talladega
†*De Vinney, Charles F., B.S.C. (acad.), Wash. Sch., Vancouver
†Devlin, Mrs. Mary, B.S. (acad.), New Jersey Sch., West Trenton
†DeVore, Margaret, B.A., Wyoming Sch., Casper
†DeWeerd, Mary Jane, M.A. (acad.), Lexington Sch., New York City
*deWitt, Mrs. Jessie R., B.A. (intermed.), Rochester Sch., Roch., N. Y.
†Dey, James, M.A. (Dean of Boys, Coach), N. J. Sch., West Trenton
†Dial, Helen, M.A. (adv.), Illinois Sch., Jacksonville, Ill.
†Diamond, Rudolph, M.A., Day Cl., Los Angeles, Calif.
Diamond, Sidney, M.D., (Res.), Central Inst., St. Louis, Mo.
*Diarmit, Mrs. Loretta, B.S., Oregon Sch., Salem
†Dibbern, Mrs. Jessie, B.A. (acad.), Oral School, Davenport, Iowa
†*DiCarlo, Louis M., Ed.D. (Exec. Dir.), Syracuse University, N. Y.
Dick, Luther, M.A., Hr. & Sp. Ctr., Seattle, Wash.
*Dickens, Mrs. Hattie M., B.A. (acad.), N. C. Sch., Morganton
†Dickerson, Mrs. Joan, B.A., Day Cl., Spokane, Wash.
†Dickerson, Mrs. Lottie W., M.A. (voc.), N. C. Sch. for Negroes
†Dickey, Mrs. Dorothy B., Douglas Sch., St. Paul, Minn.
†Dickey, Stanley, M.A., Day Class, Seattle, Washington
†Dickmann, Mrs. Eileen, M.A. (jr. high), Junior H.S. 47, N.Y.C.
Dickson, Wesley, B.S. (voc.), W. Pa. School, Pittsburgh
Dierks, Harriet, M.A., Sp. & Hr. Ctr., Memphis, Tenn.
†*Dietrich, Rose I., M.A. (asst. prin.), Mich. Sch., Flint
Dietz, Mrs. Drucilla J., B.S., St. Mary's Sch., Buffalo, N. Y.
†Dilettoso, James J., B.A. (phys. ed.), Virginia Sch., Staunton
†Dillard, Connor (voc.), Ga. Sch., Cave Spring
Dillard, Louise, B.S., Easter Seal Presch., Phoenix, Ariz.

Dilling, George (auto mech.), Pa. School, Mt. Airy, Philadelphia, Pa.
†*Dillon, Mrs. Florence, B.S. (acad.), New Mex. Sch., Santa Fe
†*Dillon, Thomas, M.A. (Prin.), New Mexico Sch., Santa Fe, N. M.
†Dilworth, Exzetta, B.A., Day Cl., Shreveport, La.
†Di Mascio, Ilda, M.Ed. (Head Tch.), Nursery School, Quincy, Mass.
†Dionysius, Sister M., C.S J., M.Ed. (acad.), Boston Sch., Randolph
Diot, Mrs. Virginia, B.S., (voc.), Wash. Sch., Vancouver
†Ditmars, Mrs. Regina, R.N., New Jersey Sch., W. Trenton
Dixon, Marguerite, M.A., Jr. H. S. 47, N. Y. C.
Dobson, Chester C., B.S. (voc.), Kendall School, & Gallaudet College
*Dobson, Mary, B.A. (acad.), Iowa Sch., Council Bluffs, Iowa
*Doctor, Powrie Vaux, Ph.D., Gallaudet College, Washington, D. C.
†Dodge, Mrs. Nina W. (interm.), Alabama Sch., Talladega, Ala.
Doerfler, Leo G., Ph.D. (Director), University Sch. Med., Pittsburgh
Doggett, Mrs. Norma, Houston School, Houston, Tex.
†Doheny, Dolores, M.A., (acad.), Jr. H. S. 47, New York City
Dolan, Cormack J., M.A., (sp. & hr. Thera.), St Joseph's Sch., N. Y. C.
†*Doll, Linda Louise, B.A., Beverly Sch., Beverly, Mass.
*Dolorosa, Sister M., S.S.N.D. (acad.), Chinchuba Inst., Marrero, La.
*Domich, Harold, B.A., Gallaudet College, Washington, D. C.
†Donahoo, Mrs. Julia (prim.), Alabama Sch., Talladega
Donahue, Mrs. Geraldine, B.S., Day Sch., Champaign, Ill.
†Donald, M., Ontario Sch., Belleville
†*Donald, Maureen (acad.), Jericho Hill Sch., Vancouver, B. C.
†*Donaldson, Mrs. Mildred, B.A., (acad.), Wash. Sch., Vancouver
†Donaldson, Paul, B.A., Hamilton Jr. H. S., Oakland, Calif.
*†Donaldson, Rita, B.S., Day Cl., Houston, Texas
†Donelson, Mrs. Ruth, M.A. (acad.), Michigan School, Flint
†Donnelly, Marguerite, B.S., Hab. Ctr. for Presch., Waltham, Mass.
Donovan, Charlotte, M.A., (acad.), Lexington Sch., N.Y.C.
†Donovan, Margaret, B.A. (acad.), Illinois Sch., Jacksonville, Ill.
Doolan, John (voc.), Boston School, Randolph, Mass.
†*Dorman, Mrs. Mary L., B.A. (acad.), New Mexico Sch., Santa Fe
Dorsey, Eugene, Jr., Miss. Negro Sch., Jackson
*Doucette, Neil J., B.S., La. Sch., Baton Rouge
Doucette, Reno, (voc.), Maine Sch., Portland
†*Douglas, Albert, M.A. (Prin.), Texas Sch., Austin
Douglass, Frances, Ph.D. (Res. Dir.), St. Joseph's Sch., N.Y.C.
Dow, Barbara, B.A., (deaf-blind), Perkins Sch., Watertown, Mass.
*Dowd, Mrs. Helen (acad.), Indiana School, Indianapolis
Dower, Edna, R. N., Lexington Sch., N. Y. C.
†Dower, Mrs. Nadine W. (acad.), Diamond Head Sch., Hawaii
†Downey, Isabel A., B.S. (prim.), H. Mann Sch., Roxbury, Mass.
†Downs, Mrs. Betty Gayle, B.A., Texas Sch., Austin
†Downs, Faith S., B.S., New Jersey Sch., W. Trenton
Doyle, Bro. John (manual), Inst. des Sourdes-Muettes, Montreal
†*Dozier, Justin P., M.A. (acad.), Bennett Sch., Los Angeles, Calif.
†Dragoon, Mrs. Edna, B.S. (gym), Day Sch., Detroit, Mich.
†*Drake, Mrs. Corrine, B.A. (acad.), Day School, Seattle, Wash.
Drake, Dennis, B.S., (voc.), Iowa Sch., Council Bluffs
†*Drake, Mrs. Elsie S., B.A. (primary), Mississippi Sch., Jackson
†Drake, Mrs. Ethel, B.S., Day Classes, Alhambra, Calif.
†*Drake, Mrs. Gladys (acad.), Dallas Pilot Inst., Dallas, Texas
*Drake, Harley D., M.S., Ped.D. (Professor-emeritus), Gallaudet College, Washington, D. C
Drake, Jack, M.A., (Audio.), Iowa Sch., Council Bluffs
Draper, Clara L., Arkansas Negro Sch., Little Rock
†Dreisbach, Mrs. Kathleen M., B.S., Pa. Sch., Philadelphia
Dressen, James R., (barber), N. D. Sch., Devils Lake
†*Driscoll, Mrs. Inez, M.Ed., Day Classes, Houston, Texas

Driscoll, Joan, A.B.. St. Joseph's Inst., Univ. City, Mo.
†Drisdale, Mrs. Iva P., B.M. (rhythm & acad.), La. Sch.. Baton Rouge
†*Droege, Carol A., B.A. (acad.), Coolidge Sch.. Ferndale. Mich.
†Duck, Dwight, B.A.. (acad.), Oklahoma Sch., Sulphur
Dudley, Mrs. Carolyn, Ph.B. (voc.), Colo. Sch., Colorado Springs
Duffin, Mrs. Sue (acad.), Cent. N. Y. Sch., Rome, N. Y.
†*Duick, Charles D., M.S. (acad.), Wisconsin Sch., Delavan
*†Duick, Mrs. Edra, M.S. (acad.), Wisc. Sch., Delavan
Dulude, Bro. Marcel (Social Service). Inst. Catholique, Montreal. Que.
Dulude, Bro. Thomas (manual). Inst. Catholique. Montreal. Que.
†Dumavich, Mary, A.B., Day Cl., San Diego, Calif.
†Dumovich, Matt, B.S., Day Class, San Diego, California
†Duncan, Catherine W., M.A. (acad.). Jr. H. S. 47, New York City
†Dunk, Frank, B.A. (acad.), Mich. Sch.. Flint, Michigan
Dunn, Agnes M., B.S.. Gallaudet Coll. & Kendall Sch.. D. C.
*Dunn, Marie P. (prim.), American Sch.. West Hartford. Conn.
Dunn, Mrs. Martha, Central N. Y. Sch., Rome
†*Dunn, Mary, M.A. (sp. corr.. audiom.), De Paul Inst.. Pittsburgh
†*Dunn, Ruth, M.A. (prim.), Texas School, Austin. Texas
*Dunning, Francis, M.A. (interm.), Calif. School, Berkeley, Calif.
†DuQuoin, Mrs. Irene, B.E. (acad.), Perry School, Chicago
Durant, Mrs. Edith F., (Prin.). Mystic Oral Sch., Mystic, Conn.
Durham, Mrs. Katherine M., B.A. (acad.), Ky. Sch., Danville
†Durham, Mrs. Sibbie (voc.), Kentucky Sch., Danville
†Durrani, Mrs. Sara, M.S. (acad.), Gallaudet Day Sch., St. Louis
†Durrant, Mrs. Gertrude, B.A. (acad.), Day School, Detroit, Mich.
†Durschnitt, Minna, M.S. (Itinerant), Jr. H. S. 47, New York City
†Dutelle, Jessie A. (voc.), Beverly Sch., Beverly, Mass.
†*Dutton, Mrs. Madeline, M.Ed. (Head Tchr.), Day Sch.. Portland, Ore.
†*Dwyer, Mrs. Elizabeth, M.S.. (acad.). N. Mex. Sch.. Santa Fe
†Dyer, Lyana, B.S. (acad.), Ohio School, Columbus, Ohio
†Dyer, W. B. (voc.), Georgia Sch.. Cave Spring
†*Dziuba, Joanne, M.Ed. (acad.). Michigan Sch.. Flint
†*Dziurzynski, Stanley, B.S. (voc.), Tennessee Sch., Knoxville
†Dzurick, Russell (voc.), Missouri School, Fulton

†Eads, Dorothy (prim.), Illinois School, Jacksonville. Ill.
*Eads, Mrs. Frances B. (prim.). Arkansas School. Little Rock. Ark.
†Eagle, Mrs. M. (acad.), Ontario School, Belleville. Ont.
Eastman, Gilbert C., B.A., Gallaudet College. Washington. D. C.
†Eaton, Gertie M., B.S. (acad.), Tex. Blind, Deaf, Orphan Sch.. Austin
†Ebelherr, Mrs. Janet, M.A. (acad.). Jr. High Sch. 47, New York City
Eberle, Kenneth, B.A.. (acad.). Pa. Sch.. Philadelphia
Ebert, Janice M., M.A., Iowa Sch.. Council Bluffs
Edana, Sister Mary, C.S.J. (voc.), Boston Sch.. Randolph, Mass.
*Eder, Martha R., B.A. (prim.), Rochester Sch.. Rochester, N. Y.
*Edge, Mrs. Lillie K., B.A. (adv.), Western Pa. Sch.. Pittsburgh
†Edmondson, Mrs. Hattie, M.A. (acad.), No. Car. Sch., Raleigh
†Edmondson, W. R. (voc.), No. Car. Sch.. Raleigh
†*Edmunds, Henry C., M.A. (Prin. Negro dept.), Tenn. Sch.
†*Edna Marie, Sister, S.C., M.E. (acad.). De Paul Inst., Pittsburgh
†Edwards, Mrs. Anita B., Diamond Head Sch., T. H.
Edwards, Mrs. Betsey, (acad.). Mystic Sch., Mystic, Conn.
Edwards, Mrs. Evelyn, (Nurs. Asst.), Luth. Sch., Mill Neck, N. Y.
†Edwards, Mrs. Marion, B.S. (Superv.), N. J. Sch., W. Trenton
†Egan, Ann R. (Sup. Tch.), Maine Sch.. Portland
†Ehrke, Mrs. Myrna, M.Ed.. Lowell Sch.. Chicago. Ill.
†Ehrmann, Mrs. Patricia, B.A.. Day Cl.. Madison. Wisc.
Eibel, Mrs. Mary, B.S., St. Mary's Sch.. Buffalo, N. Y.

Eichmeier, Marlene, B.A. (acad.), Wash. Sch., Vancouver
†Eighner, Mrs. Elizabeth, B.A. (acad.), Day Class, Houston, Texas
Elanis, Peter, M.Ed., Harrison H. S., Chicago, Ill.
†*Eldred, Esme E. (Prin.), Day School, Winnipeg, Manitoba, Can.
Eldredge, Donald H., M.D. (research), Central Inst., St. Louis, Mo.
†Eldridge, Mrs. Evelyn (acad.), Pa. Sch., Mt. Airy, Philadelphia
*Elise, Sister M., C.S.J. (prim.), Boston School, Randolph, Mass.
*Elkins, Earl, B.A. (voc.), Tennessee Sch., Knoxville
†Ellingson, Mrs. Charlotte, B.S., Neeskara-Binner Sch., Milwaukee
†Elliott, Mrs. Dorothy, B.A. (acad.), Pennsylvania Sch., Mt. Airy
†Elliott, Mattie Jane (home ec.), Gallaudet Day Sch., St. Louis, Mo.
*Elliott, Mrs. Shirley (acad.), Dallas Pilot Inst., Dallas, Texas
†Ellis, Charles A. (voc.), South Dakota Sch., Sioux Falls
Ellis, Mrs. Dorothy, B.S. (prim.), American Sch., Hartford, Conn.
*Ellis, Evan J. (voc.), California Sch., Riverside
Ellis, Jean E., M.A., St. Joseph's Sch., N. Y. C.
†Elmassian, Nazelie, B.A. (acad.), Bennett School, Los Angeles, Calif.
Elsbach, Sheila, B.A., Jr. H. S. 47, N. Y. C.
*Elstad, Leonard M., M.A., LL.D. (President), Gallaudet College, Washington, D. C.
†*Elting, Mrs. Julia T., B.A., (acad.), Day School, Newark, N. J.
†Elum, Mrs. Josephine, B.S., (acad.), Ohio Sch., Columbus
*Ely, Mrs. Mildred S. (acad.), American Sch., W. Hartford, Conn.
†*Embrey, James, M.A., Univ. Kan., Kansas City
†Embrey, Mrs. Roberta, M.A. (acad.), Kansas Sch., Olathe
†*Embry, Joan, B.A. (voc.), Kentucky Sch., Danville
†*Emerick, Aletha, B.A. (phys. ed.), California Sch., Riverside
†*Emerick, Mrs. Ruth, B.S. (acad.), Iowa School, Council Bluffs
†Emig, E. E., (voc.), Gough Sch., San Francisco
†Engelbart, Mrs. Elaine, B.A., Hrg. Soc., Minneapolis, Minn.
†Ennis, June, M.A. (voc.), Lexington Sch., New York City
†Ensley, Mrs. Anne, B.S., Day Cl., Akron, Ohio
†Ephron, Mrs. Clara D. (prim.), Day School, Newark, N. J.
†Epling, Mrs. Elaine, B.S., Day School, Sacramento, California
*Epperson, Virgil W., B.A. (Supt.), Washington Sch., Vancouver
†Epps, Mrs. Margaret V., M.A. (prim-music), Va. St. Sch., Hampton
†Erickson, Elaine, B.S., (acad.), Diamond Head Sch., Hawaii
Erickson, Agnes, B.S., (asst. Prin.), Day Sch., Detroit, Mich.
*Eriksen, Mrs. Ruby (interm.), Montana School, Great Falls, Mont.
†Ersland, Mrs. Jeanne, Day Sch., Sioux City, Iowa
*†Esterline, Albert C., B.S. (Prin.), Minn. Sch., Faribault
†Esterline, Lucille, B.S. (acad.), Minn. Sch., Faribault, Minn.
Estes, Mrs. Erma, M.A., Smouse School, Des Moines, Iowa
†*Ethel, Sister Mary, O.S.F., B.E. (prim.), St. John's Sch., Milwaukee
†Etienne du Cenacle, Sister (pre-sch.), Inst. Sourdes-Muettes, Can.
Etienne, Sr., (acad.), Inst. Sourdes-Muettes, Montreal
†Eubanks, Mrs. Ethel A., La. Sch., Baton Rouge
*Evans, Mrs. Blanche (acad.), Kansas State School, Olathe
†Evans, Elva E., B.A., M.A., Jr. Lge. Sch. of Sp. Corr., Atlanta, Ga.
Evans, Henry D., M.S. (Adm. Asst.), Pennsylvania Sch., Mt. Airy
†Evans, Jacqueline, B.S. (acad.), Day School, Grand Rapids, Mich.
†Evans, Mrs. Lillian M., M.A. (acad.), Secondary Classes, Los Angeles
Evans, Mrs. Mary K., A.B., Inst. Logopedics, Wichita, Kan.
*Evans, Mrs. Ruth L. (acad.), Western Pa. School, Pittsburgh, Pa.
*Evans, Mrs. Vela (prim.), Florida School, St. Augustine
Eveld, Sr. Robert C., A.B., St. Joseph's Inst., Univ. City, Mo.
†Everton, Mrs. Nora, M.A., Day Cl., El Paso, Texas
Ewing, Mrs. Mable (voc.), Kentucky School, Danville, Ky.
†Ewing, William J., B.S. (voc.), Texas School, Austin
†*Eylers, Elizabeth, B.A. (ed. con.), N. J. Sch., West Trenton
†*Eymard, Sister M., C.S.J., B.Ed. (crafts), Boston Sch., Mass.

†*Fahey, Mrs. Joan, B.S. (acad.), Calif. Sch., Riverside
Faigin, Enid, B.A., A. G. Bell Sch., Cleveland, Ohio
†Failing, Mrs. Dorothy A. (interm.), W. & E. Martin Sch., Phila.
†*Fair, Mrs. Ellen, B.S. (acad.), Ind. Sch., Indianapolis, Ind.
†*Fair, William L., M.A. (Dean of Boys), Ind. Sch., Indianapolis
†Fairhead, Mrs. Jean, B.S., Day School, Burlingame, Calif.
Falconer, George, Ed.D., Day Cl., Normal, Ill.
†Fance, Mrs. Doris, M.S., Day Classes, Houston, Tex.
†Fandrei, Mimi, B.A., Day School, Tulsa, Okla.
*Fant, Louie J., Jr., M.A., Gallaudet College, D. C.
†Farina, Carmen, M.A. (acad.), W. & E. Martin Sch., Philadelphia
†Farman, Mrs. Donna, B.S., Austine Sch., Brattleboro, Vt.
†*Farman, J. Jay, M.Ed. (Supt.), Austine Sch., Brattleboro, Vt.
†Farmer, Mrs. Allie M. (acad.), Ala. Sch. for Negro, Talladega
†Farnham, Mrs. Marguerite (interm.), Rhode Island Sch., Providence
†Farquhar, Mrs. Ethel (prim.), Mo. Sch., Fulton, Mo.
†*Farquhar, Grover C., M.A. (adv., Libr.), Mo. Sch., Fulton, Mo.
*†Farrar, Mrs. Helen, B.S., Utah Sch., Ogden
†Faucette, Mrs. M., B.S., (acad.), La. Neg. Sch., Baton Rouge
Faucher, Bro. Urgele (Lib.), Institution Catholique, Montreal, Que.
†Faulkner, Miss J. (acad.), Ontario School, Belleville, Ont.
Faure, Beatrice, B.A., (acad.), P.S. 47, N.Y.C.
†*Fauth, Mrs. Bette, M.A., Calif. Sch., Riverside
*Fauth, Edith, B.A. (adv.), Md. State School, Frederick, Md.
†*Fauth, Warren, M.A. (acad.), Calif. Sch., Riverside
Favors, Aaron, M.A., Iowa Sch., Council Bluffs
†Fayram, Mrs. Gwen, B.S., (voc.), Mich. Sch., Flint
†Fearon, Louise (deaf-blind & weaving), Halifax School, Halifax, N. S.
†Fearon, Margaret (acad.), Halifax Sch., Halifax, N. S.
†Feeley, Katherine R., M.Ed. (Hd. Tch.), Day Sch., Worcester, Mass.
†Feely, Roselle (Head Tch. prim.), Day School, Jersey City, N. J.
†Fehr, Mrs. JoAnn, B.S., Neeskara-Binner Sch., Milwaukee, Wis.
†*Felder, Mrs. Blanche B., B.S., La. Sch. for Negro, Baton Rouge
Feldman, Alan, (acad.), Day Cl., Syracuse Univ., New York
†Feldman, Albert, B.S. (voc.), Jr. H. S. 47, New York City
Feller, Edward, B.A., (voc.), La. Sch., Baton Rouge
*Fender, Mrs. Marilyn, A.B., S. Car. Sch., Spartanburg
†Fenton, Kate, B.A. (Field Rep. & Psych.), Utah Sch., Ogden, Utah
*Fergason, H. Stanley (voc., Asst. Coach), Kan. Sch., Olathe
†Ferguson, Mrs. Frances, Day Sch., Dayton, Ohio
Fernsler, Mrs. Beulah, Day Cl., Lansing, Mich.
†Ferrari, Carol, B.S., Day School, Grand Rapids, Mich.
Ferrario, Marie, (acad.), St. Jos. Inst., Univ. City, Mo.
Ferris, Mrs. Margaret, B.S., Day Sch., Oshkosh, Wis.
†Ferson, Mrs. Mary, M.Ed., Day Cl., Pittsburgh, Pa.
Fesler, Catherine, B.A. (acad.), Jr. H. S. 47, New York City
†Fessant, John M., M.Ed. (voc.), Oregon Sch., Salem
†*Fewell, Mrs. Gene M., B.S. (acad.), Indiana School, Indianapolis
†*Fewell, Russell T., M.S. (acad.), Indiana School, Indianapolis
Field, Mrs. Jean, B.S., (acad.), N.Y. Sch., White Plains
†Field, Natalie, B.S., Day Cl., Denver, Colo.
†File, Mrs. Hazel R., M.Ed. (acad.), Ill. Sch., Jacksonville
Finch, Grace, B.S., (cs. wk.), Rochester Sch., Roch., N.Y.
†*Fincher, Mrs. Mabel L. (prim.), Georgia School, Cave Spring, Ga.
†Finley, Juanita, B.S. (acad.), Ga. Negro Sch., Cave Spring
†Finn, Mrs. Bernardine, B.A. (prim.), Bennett Sch., Los Angeles
†*Finnell, Mabel, M.A., Day Sch., Covina, Calif.
Finnestad, Kenneth L., B.A., Calif. Sch., Riverside
†Finney, Mrs. Rebecca, B.A., Day Cl., Nashville, Tenn.
†Fiskus, Mrs. Alice, B.E. (interm.), Day School, Stevens Point, Wisc.

†Fischer, Mrs. Martha (acad.), B.S. Agassiz Sch., Minneapolis, Minn.
†Fish, Gladys, M.Ed., (Prin.), Day Sch., Newark, N.J.
†Fisher, Mrs. Ida F. (prim.), Alabama Sch., Talladega, Ala.
†Fisher, Mrs. Lillian, Day Cl., Tacoma, Washington
Fishler, Thomas G., B.A. (voc.), Colorado Sch., Colorado Springs
†Fisk, Mrs. Marceline, M.A., Day School, Sacramento, California
Fitz, Mrs. Susan, B.A. (acad.), Sunshine Cottage, San Antonio, Texas
Fitzpatrick, Bro. John (acad.), Inst. des Sourdes-Muettes, Montreal
†Flagg, Mrs. Cora B., M.A., Day Class, Santa Rosa, Calif.
†Flahault, Mrs. Judyn, M.A. (acad.), DePaul Inst., Pittsburgh
†Flanagan, Carl W., M.S. (Dir., phys. ed.), W. Va. Sch., Romney
†Flanigan, Mrs. Elizabeth, B.A., (acad.), Ohio Sch., Columbus
†Fleming, Hazel G. (sewing), Horace Mann School, Roxbury, Mass.
Fleming, Mrs. Nettie (acad.), Fla. Sch., St. Augustine
†*Fleming, Robert G. (voc.), Oklahoma Sch., Sulphur, Okla.
Fleming, Mrs. Vivian, W. Pa. Sch., Pittsburgh
Flesher, Mrs. Margaret W., Day Cl., Ceres, Calif.
Flessland, Susan, B.S., Day Class, Pontiac, Michigan
Fletcher, Mrs. Marion (acad.), Austine School, Brattleboro, Vt.
Flister, Sara (voc.), DePaul Inst., Pittsburgh
†*Flood, James T., M.A. (acad.), Ohio Sch., Columbus
†*Flood, Mrs. Katherine B., B.S. (voc.), Ohio Sch., Columbus
†*Florita, Sister M., S.C. (advanced), De Paul Institute, Pittsburgh
†Flower, Mrs. Barbara H., B.S. (acad.), Mo. Sch., Fulton
†*Floyd, Mrs. Margaret H., B.A. (acad.), New Mex. Sch., Santa Fe
Flynn, Mrs. Alta (acad.), Penna. School, Philadelphia
†Flynn, Joseph R., M.Ed., New Jersey Sch., W. Trenton
*Fogg, Mrs. Margaret Ames, B.A. (acad.), Am. Sch., W. Hartford
†Folckemer, Mrs. Eleanor, Day Classes, E. Cleveland, Ohio
†Folsom, Mrs. Marion (prim.), Minnesota School, Faribault
†Fontaine, Douglas C., B.S., (phys. ed.), N. D. Sch., Devils Lake
Forbes, Mrs. Olive, (voc.), Mackay Sch., Montreal, Que.
*Ford, Mrs. Eugenia, B.A. (audiom., acad.), La. Sch., Baton Rouge
Forrest, Joe C., (voc.), S. C. Sch., Spartanburg
†Forsberg, Elsie, B.S. (acad.), Lutheran Sch., Detroit, Mich.
†Forster, Mrs. H., Ontario Sch., Belleville
Forsyth, Avis, Day Cl., Lansing, Mich.
†Forsyth, Mrs. Winifred J. (prim.), Florida Sch., St. Augustine
†Fort, Mrs. Bernice, M.S., Wyoming Sch., Casper
Fortin, Bro. Prudent (Ass't. Supt.), Inst. Catholique, Montreal
Foshay, Mrs. Barbara H., B.S., Sarah Fuller Fd., Boston, Mass.
†Foss, Sally, B.A., (acad.), S. Dakota Sch., Sioux Falls
†Foster, Bernice M., M.E. (acad.), Neeskara-Binner Sch., Milwaukee
†*Foster, Honora B., D.Ed., (Prin.), Day Class, Waltham, Mass.
†Foster, Mrs. Janet W., B.S. (acad.), Secondary Classes, Los Angeles
Foster, Laverne O. (shop mech.), Saskatchewan School, Saskatoon
*Foster, Roberta, B.A. (acad.), Iowa School, Council Bluffs
Foster, Sharon, (acad.), Iowa Sch., Council Bluffs
†Foster, Mrs. Susan (acad.), W. & E. Martin School, Philadelphia, Pa.
†Foucreault, Ft. Leonard, M.A. (oral), Inst. Catholique, Montreal,
Fournier, Bro. Gonzague (man.), Inst. Catholique, Montreal, Que.
†*Fouts, Mrs. Mildred, B.S. (acad.), Arizona Sch., Tucson
†*Fowler, Amy A., M.S. (acad.), Indiana School, Indianapolis
†*Fowler, Carrie E., B.S., Fla. Sch., St. Augustine
*Fowler, Mrs. Kate, A.B. (acad.), N. C. Sch., Morganton
Fowler, Robert, M.A. (acad.), Wash. State Sch., Vancouver
†*Fox, Anna R., M.A. (acad.), St. Joseph's Sch., New York City
†Fox, Jesse Earl, M.S. (acad.), Texas School, Austin, Texas
†Fox, Juanita (acad.), Ontario School, Belleville, Ont.
†Fox, Marilyn, Day School, Louisville, Kentucky

†Fox, W., (acad.), Ontario Sch., Belleville, Ont.
†*Fradin, Wilma, B.S. (acad.), Lexington School, New York City
†Fraley, David, B.A. (boys' phys. ed.), California Sch., Berkeley
Frampton, Merle E., Ph.D., LL.D., Litt. D. (Prin.), N. Y. Inst. for Blind, N. Y. C.
Francine, Sister M. (prim.), St. Mary's School, Buffalo, New York
Francis, Doris Havener, M.A., Gallaudet College, Washington, D. C.
†*Francis Louise, Sister, S.C., M.E. (acad.), De Paul Inst., Pittsburgh
Francis de Sales, Sister (acad.), St. Mary's Sch., Buffalo, N. Y.
Francisco, Eduviges, M.A., (acad.), N.Y. Sch., White Plains
†*Franks, Marion (prim.), Alabama School, Talladega, Ala.
†*Fraser, Mrs. Sarah, B.A. (prim.), Calif. Sch., Berkeley, Calif.
†Frazer, Flora, B.A., Day Class, Houston, Texas
Frederick, Barry, B.S. (acad.), American Sch., W. Hartford, Conn.
†Frederick, Mrs. Harriett, M.A., Day Cl., Louisville, Ky.
†Fredericks, Raymond, M.A., (phys. ed.), Florida Sch., St. Augustine
†Freeman, Mrs. Helen, B.A. (acad.), Texas School, Austin
†Freeman, Jerome W., M.A. (acad.), Texas School, Austin
†Freeman, Mrs. Sylvia, B.S., Day Cl., Akron, Ohio
†Freemantle, Peter (Vice-Prin.), Jericho Hill Sch., Vancouver
†French, Mrs. Sophie, M.A. (acad.), Rackham Sch., Ypsilanti, Mich.
†Friberg, Mrs. Gladys, B.A. (aur. trg.), Day Sch., Denver, Colo.
†Friedman, Idelle, B.S. (acad.), Lowell School, Chicago, Ill.
†Fries, Mrs. Elsie, A.B., Day Cl., Fresno, Calif.
Frigo, Sr. Marie P., A.B., St. Joseph's Inst., Univ. City, Mo.
†Frisch, Frances, M.A. (adv.), Illinois Sch., Jacksonville, Illinois
Frisina, Robert, Ph.D., Gallaudet College, Washington, D. C.
Froelich, Mrs. Carole, B.S., Lexington Sch., N. Y. C
†Frueh, Frank, Ph.D. (Aud.), Indiana Sch., Indianapolis
†*Fruewald, Mrs. Eliz. M., M.A. (Sup. Tchr.), Tenn Sch., Knoxville
Frybarger, Ralph, M.A., Day Class, Shreveport, La.
†Frye, Rubye, M.A. (prim.), Kendall School, Washington, D. C.
†Fuchs, Hilda A., B.S. (Jr. H.), Day Classes, E. Cleveland, Ohio
*Fullington, Baronece, M.A. (adv.), Rochester Sch., Rochester, N.Y.
Fulton, Calvin W., M.A., (Audio.), Rackham Sch., Ypsilanti, Mich.
†Fulton, Mrs. Mary E. (acad.), Sunshine Cottage, San Antonio, Texas
†Fultz, Val Rose, B.S., Inst. Logopedics, Wichita, Kan.
*Fusfeld, Irving S., M.A., Litt.D. (Super. Guid.), Calif. Sch., Berkeley
†*Fynes, Edna, B.S. (acad.), Indiana School, Indianapolis, Ind.

†Gabriel, Victor, (voc.), New Jersey Sch., W. Trenton
Gaffney, Mrs. Grade F., B.A., Day Cl., Springfield, Mass.
*Gaffney, Kathleen M. (acad.), N. Y. School, White Plains, N. Y.
†Gagan, Catherine, M.E., Day School, Detroit, Mich.
†*Gage, Mrs. Elizabeth (acad.), Beverly Sch., Beverly, Mass.
†Gaines, Mrs. Phyllis, B.S., Day Cl., Burlingame, Calif.
*Gainey, Keith, M.A. (Prin.), Bell Sch., Cleveland, Ohio
†Gallagher, Mrs. Geraldine, M.A. (acad.), Secondary Cl., Los Angeles
†Gallen, Harry (woodworking), Pa. Sch., Mt. Airy, Philadelphia
Galli, Mae, B.S. (acad.), Central Institute, St. Louis, Missouri
†*Galligan, Loretta (primary), Louisiana School, Baton Rouge
*Gallimore, Ray H. (acad.), Ind. Sch., Indianapolis
*Galloway, James H., M.A. (Supt.), Rochester Sch., Rochester, N.Y.
Gallubier, Joan, B.A., Jr. H. S. 47, N. Y. C.
*Galluzzo, Frank P., B.A. (acad.), Col. Sch., Colorado Springs
Galluzzo, Mrs. Suzanne (acad.), Col. Sch., Colorado Springs
*Galvan, John, B.A. (voc.), California Sch., Berkeley, Calif.
†Gannon, Jack, B.S., (voc.), Nebraska Sch., Omaha
†Gannon, Rosalyn, B.A., (voc.), Nebraska Sch., Omaha
†Gant, Mrs. Agnes, B.S., Day Cl., Akron, Ohio

†Gant, Mrs. Evelyn F., M.S. (Lib.), Wisconsin Sch., Delavan
†Gant, John R., M.S. (acad.), Wisconsin School, Delavan
†Gantenbein, Andrew, M.Ed., Day Sch., Eau Claire, Wis.
†Garber, Mrs. Nettie (voc.), California Sch., Berkeley
Gardner, Rosalyn H., Ph.D., Gallaudet College, Washington, D.C.
†*Garman, Mary Hill, B.S. (inter-oral), Oregon Sch., Salem, Ore.
†Garrett, Erpel L., B.A., Ill. Sch., Jacksonville
†Garner, Mrs. Frances K., M.Ed., Corkery School, Chicago, Ill.
†Garner, Lela Mae, B.S. (phy. ed.), S. C. Sch., Spartanburg, S. C.
Garnett, Christopher B., Ph.D., D. Litt., Gallaudet Col., Wash., D. C.
Garretson, Mrs. Carol, B.A. (acad.), Montana Sch., Great Falls
*Garretson, Mervin D., M.A. (head tchr.), Montana Sch., Great Falls
†Garrison, Mrs. Joan, B.A., Day Sch., Chickasha, Okla.
†Garrison, Mrs. Myra, B.S., (voc.), Nebraska Sch., Omaha
*†Garrow, Olive, M.A. (acad.), St. Jos. Sch., N. Y. C.
†Gartner, Carl, (voc.), Ohio Sch., Columbus
Garvey, Ann, B.A., Jr. H. S. 47, N. Y. C.
†Garza, Mrs. Marlena, B.A. (acad.), Texas School, Austin
Gascon, Bro. Thomas (tailoring), Inst. Catholique, Montreal, Que.
†*Gastman, Carl, B.A. (prim.), Calif. School, Berkeley
*Gatehouse, James, B.S., Maine Sch., Portland
*Gatehouse, Mrs. Lois, B.S., Maine Sch., Portland
†Gates, Mrs. Estelle H., M.A. (acad.), Jr. H. S. 47, N. Y. C.
†*Gates, Mrs. Iolla, B.A., (acad.), Calif. Sch., Riverside
†*Gatlin, Theda, B.A., Arkansas Sch., Little Rock
Gaughan, Ann M. (voc.), St. Joseph's Sch., New York, N. Y.
†Gay, Mrs. Mildred S., B.A. (acad.), Okla. Sch., Sulphur
†*Geary, Catherine P., M.A. (tch. trng.), Jr. H. S. 47, N. Y. C.
*†Geesling, Alice E., M.A. (acad.), Bennett Sch., Los Angeles
†Gehl, Rev. Eugene J., M.A. (Supt.), St. John's Sch., Milwaukee
Geier, Mrs. Ruth L., B.S. (prim.), Central Inst., St. Louis, Mo.
Geile, Suzann M., B.S. (sp. corr.), Central Institute, St. Louis, Mo.
Gellerman, Beverly, B.S. (acad.), Day School, Detroit, Mich.
†Geltz, Vivian, B.S., Day Classes, Canton, Ohio
†Genetti, Anne, M.A. (acad.), Day Sch., Kalamazoo, Mich.
Genger, Mrs. James, B.S., Day Sch., Grand Rapids, Mich.
†Genzer, Mrs. Louise, B.S. (prim.), Day School, Portland, Oregon
†Georgell, Mrs. Teresa, B.S. (acad.), Martin Sch., Philadelphia
†*Georgine, Sister M., O.S.F., B.S. (adv.), St. John's School, Milw.
†Georgiou, A. (acad.), Jericho Hill Sch., Vancouver
†*Gerber, Louis, B.A. (acad.), N. J. Sch., West Trenton
†Gerber, Sadie, B.A. (acad.), N. J. Sch., West Trenton
Gerhard, Leroy (shoe-rebuild.), Pa. Sch., Mt. Airy, Philadelphia
†Germain, Auguste, Sr. (Dir.), Inst. des Sourdes-Muettes, Montreal
†Germaine de Marie, Sister, Inst. des. Sourdes-Muettes, Montreal
*Germany, Jeremiah, B.S. (acad.), Tennessee Sch., Knoxville
†Gerstein, Mrs. Audrey, M.A. (acad.), Jr. H. S. 47, New York City
†Gervais, Bro. Viateur, B.S. (oral, Superv.), Inst. Catholique, Montreal
†Gesner, Mrs. Elizabeth T., Bennett Sch., Los Angeles
†Gesue, Rita, B.S., (phy. ed.), Calif. Sch., Riverside
†Ghilardi, Anita, M.A., (Hd. Tch.), Hb. Ct., S. Dartmouth, Mass.
†Giancola, Mrs. Charlotte, B.S. (Presch.), Arch. Ryan Inst., Phila.
*Giangreco, C. Joseph, M.A. (Asst. Supt.), Ia. Sch., Council Bluffs
*Giangreco, Mrs. Marianne, M.S., Ia. Sch., Council Bluffs
Giannino, Frances, B.A. (acad.), St. Mary's Sch., Buffalo, N. Y.
†Gibbish, Mrs. Stella (acad.), De Paul Inst., Pittsburgh, Pa.
Gibbons, Doris (dancing), American School, West Hartford, Conn.
†Gibson, Mrs. Lonnie B., B.S. (voc.), Fla. Negro Sch., St. Augustine
†Giessow, Edward H., Jr. (ind. arts), Gallaudet Sch., St. Louis, Mo.
*Giett, Mrs. Ethel (acad.), American Sch., W. Hartford, Conn.

†Gifford, Gladys (interm.), California School, Berkeley, California
†*Gignilliat, Sally, B.A., (acad.), Ariz. Sch., Tucson
Gilardino, Mario J., (voc.), Clarke Sch., Northampton, Mass.
Gilbert Joseph, Sister (oral), Inst. des Sourdes-Muettes, Montreal
Gilbertson, E. (voc.), Saskatchewan Sch., Saskatoon, Sask.
†*Gilchrist, Mrs. Katherine (acad.), Ala. Sch. for Negro, Talladega
†*Gilchrist, Wright S. (acad.), Ala. Sch. for Negro, Talladega
†*Giles, Mrs. Catherine, B.S. (primary), Alabama School, Talladega
†*Giles, Mrs. Cordelia H., B.A. (acad.), N. C. Sch., Morganton, N. C.
†Gililland, Mrs. Sarena, B.S., (acad.), Okla. Sch., Sulphur
†Gill, Addie W. (acad.), Louisiana School, Baton Rouge
†Gill, Mrs. R., B.S., (acad., voc.), Fla. Neg. Sch., St. Augustine
†Gilleland, Mrs. Ruth, B.S., Day Cl., Lorain, Ohio
†Gilles, Harriet, B.S. (acad.), St. Joseph Sch., New York City
†Gillespie, Mrs. Margaret, B.A. (acad.), Arizona Sch., Tucson
†*Gillett, Mrs. France A. (acad.), Maine School, Portland, Me.
†Gillis, Lillian, B.S., Day Cl., Waltham, Mass.
†Gilman, Mrs. Anna E., B.A. (acad.), Oregon School, Salem
†Gilmartin, Helen, M.A. (acad.), Day Sch., Detroit, Mich.
*Gilmore, Mrs. Dorothy M. (acad.), Mystic Oral Sch., Mystic, Conn.
Gilson, Mrs. Elva, Day Cl., Cincinnati, Ohio
Giovanni, Sister M., S.S.N.D., Chinchuba Inst., Marrero, La.
Girard, Rev. J. C., B.A. (ass't), Inst. Srd.-Mte., Montreal
Giroux, Bro. Luc (acad.), Institution Catholique, Montreal, Que.
Gisondi, Mrs. Rose, Central N. Y. Sch., Rome
†Gissendaner, Mrs. Ruth, M.S., Day Class, Orlando, Fla.
*†Gittzus, Mrs. Maurine, M.A., Beverly Sch., Beverly, Mass.
*Givens, Elizabeth (acad.), Indiana Sch., Indianapolis
†*Glancy, Leonard E., M.S. (acad.), Indiana Sch., Indianapolis
Glass, Ruth, B.S., M.E., Day School, Cincinnati, Ohio
Glasscock, Mrs. Doris (Tch's Aid), Dallas Pilot Inst., Dallas, Tex.
*†Glawe, Arleen (acad.), Oregon Sch., Salem
†Glenn, Charles, M.Ed., (acad.), Ga. Negro Sch., Cave Spring
†Glenn, Mrs. Marie, B.S. (acad.), Oregon School, Salem
†*Glenn, Mrs. May F. (prim.), Georgia School, Cave Spring, Ga.
†Glenz, Mrs. Grace, B.E., Day School, La Crosse, Wisconsin
Glickman, Mrs. Evalyn, B.A. (acad.), Clarke Sch., Northampton
†Gluss, Mrs. Lydia, M.A., A. G. Bell Sch., Chicago, Ill.
Goddars, Mrs. Margaret, Central N. Y. Sch., Rome
†Godich, Mrs. Henrietta, A.A. (acad.), Ind. Sch., Indianapolis
Godin, Bro. Donald (manual), Inst. Catholique, Montreal
Godin, Bro. Patrice (carpentry), Inst. Catholique, Montreal, Que.
†Godschalk, Joan, M.A., Lexington Sch., N. Y. C.
†*Goetter, Marie S., B.A. (advanced), Nebraska Sch., Omaha, Neb.
†Goetzinger, Cornelius P., Ph.D. (Psych.), Kansas Sch., Olathe
†*Goetzinger, Mrs. Rita, B.S. (acad.), Kansas School, Olathe
†Goff, Mrs. Nelia, B.A. (acad.), Rhode Island Sch., Providence
Goforth, Mrs. Amy (acad.), Tenn. Sch., Knoxville
†*Goins, Lucy, B.S., M.A. (acad.), N. Carolina Sch., Morganton
†Goldberg, Mrs. Marsha K., B.S., Bell School, Chicago, Illinois
†Golden, Mrs. Kathryn, B.S. (acad.), Tenn. Sch., Knoxville
†Golden, Kenneth (voc.), N. J. Sch., W. Trenton, N. J.
†Golden, May P., B.A. (acad.), St. Joseph's Sch., New York City
†*Golden, Nannie, B.A. (advanced), Alabama School, Talladega, Ala.
†Goldman, Merle, M.S., Ind. Sch., Indianapolis
Goldman, Morris M., M.A., Gallaudet College, Washington, D. C.
Goldsborough, Mrs. Anna, B.S. (acad.), R.I. Sch., Providence
Goldsmith, Mrs. Clarice C., B.S., (home ec.), Oregon Sch., Salem
Goldstein, Robert, Ph.D. (Tch. Coll.), Central Inst., St. Louis
Golightly, James Vernon (voc.), N. C. Sch., Morganton

†Golightly, Mrs. Lily Belle, A.B., S. C. Sch., Spartanburg
*Golladay, Loy, M.A., M.Ed., (adv.), Amer. Sch., W. Hartford, Conn.
*Golladay, Mrs. Lucille (prim. Superv. Tch.), W. V. Sch., Romney
†*Gonzales, John, B.A. (acad.), Ark. Sch., Little Rock
Goode, Jessie, M.A., Sp. & Hr. Cl., Hammond, Ind.
†*Goodman, Mrs. Isabella W., A.B., Day Class, Huntington, W. Va.
*Goodwin, Mrs. Hazel (acad.), Mississippi School, Jackson, Miss.
*Goodwin, Will Gray (voc.), Mississippi School, Jackson, Miss.
*†Gordon, Anne, M.A. (prim.), Day Sch., Newark, N. J.
†Gordon, Marjorie (acad.), North Carolina Sch., Morganton, N. C.
†Gordon, Nancy, B.S. (voc.), Virginia Sch., Staunton
†Gordon, S. Alec (Superv. Tchr.), Ontario School, Belleville, Ont.
†Gordon, Mrs. Marion, B.M. (acad.), Missouri Sch., Fulton
Gordon, Mrs. W. G. (voc.), Colorado School, Colorado Springs
†Gorman, Margaret (prim.), Percy M. Hughes Sch., Syracuse, N. Y.
Gossin, Margaret, B.S. (acad.), Central Institute, St. Louis, Mo.
†Gotro, Douglas, M.A., Day Cl., Lakewood, Ohio
†Gough, Mrs. Harriett, M.A. (acad.), Kendall Sch., Wash., D. C.
†Goulding, Mrs. Virginia, M.Ed., Day Cl., Pittsburgh, Pa.
†*Gover, C. L., Jr., M.A. (Superv. Tchr.), Calif. Sch., Riverside
†Goyette, Miss (phys. cult.), Inst. Sourdes-Muettes, Montreal
†*Grace, John F., M.A. (Supt.), Texas School, Austin
Grace Marie, Sister (acad.), St. Mary's School, Buffalo, N. Y.
Grace Patricia, Sr. M., C.S.J., Boston Sch., Randolph, Mass.
†Grace, Mrs. Snow (acad.), Ala. Sch. for Negro, Talladega, Ala.
*†Grace, William F. (interm.), Alabama School, Talladega, Ala.
†*Grady, Mrs. Elizabeth, B.A. (prim.), Fla. Sch., St. Augustine, Fla.
Graebner, Mrs. Margaret, B.S., Luth. Sch., Mill Neck, N. Y.
Graham, Mrs. Edith L. (acad.), Pa. Sch., Mt. Airy, Philadelphia
†Graham, Mrs. Gloria, B.S. (acad.), Virginia Sch., Staunton
†Graham, Hallie, A.B. (Librarian), Florida Sch., St. Augustine
†Graham, Kenneth (interm.), Ontario Sch., Belleville
†*Graham, Marion J., Ph.B. (Asst. Prin., Aud. Trg.), Bell Sch., Chicago
†Grahan, Rev. J., D.D. (Spt. sp. ed.), Arch. Ryan Ins., Philadelphia
†*Grainger, Mrs. Nevelyn W. (acad.), Kendall School, Wash., D. C.
*Grant, Mrs. June, B.A. (acad.), Sunshine Cottage, San Antonio
†Grant, Margaret (astg. Vice-Prin.), Day Classes, Toronto
†*Grant, Mary B., B.S. (acad.), Indiana School, Indianapolis, Ind.
†Grantham, Beverly, Day Sch., Winnipeg, Manitoba, Can.
*Graunke, W. Lloyd, M.A. (Supt.), Tenn. Sch., Knoxville
Graveline, Grace, M.E., Day School, Detroit, Mich.
Graves, Mrs. Mary Lee (acad.), Penna. Sch., Philadelphia
†Graves, Mrs. Natalie, B.A., Calif. Sch., Berkeley
†Gray, Mrs. Angela, M.S., Baer Sch., Baltimore, Md.
†Gray, Mrs. Caroline, M.A., Day Cl., Louisville, Ky.
†Gray, Mrs. Esther P., B.S. (voc.), Mystic Oral Sch., Mystic, Conn.
†*Gray, Ida W., B.S. (acad.), Florida Sch. for Negroes, St. Aug.
†*Gray, L. Arlie, B.A. (shoe rep.), Louisiana Sch., Baton Rouge
†*Gray, Mrs. Virginia Q., M.A. (acad.), Illinois Sch., Jacksonville
Greathouse, Mrs. Jean, B.S. (acad.), Calif. Sch., Riverside
†Green, Betty, B.A., Day Sch., Detroit, Mich.
Green, Earl C., (Photo.), Clarke Sch., Northampton, Mass.
†*Green, Elizabeth M., M.S. (acad.), Indiana School, Indianapolis
†Green, Mrs. Louise, B.S., Day Class, Shreveport, Louisiana
*Green, Mrs. Sylvania M. (acad.), S. C. School, Spartanburg, S. C.
Greenberg, Bernard L., M.A., Gallaudet College, Washington, D. C.
Greenberg, Mrs. Judith, B.A. (acad.), W. Pa. Sch., Pittsburgh
Greene, Mrs. Shirley, Day Class, Stockton, California
†Greenleaf, Mrs. Evelyn F., B.A., (deaf-blind), Calif. Blind Sch., Berkeley

Greenlee, Mrs. Zelma (acad.), Iowa Sch., Council Bluffs
*Greenmun, Robert M., B.A. (adv.), Florida Sch., St. Augustine
*Greenmun, Mrs. Rosalind, B.A. (voc.), Fla. Sch., St. Augustine
†Greenwood, Mrs. Olive, B.A., M.S., Day Class, Nashville, Tenn.
†*Greever, Mrs. Gaynelle (acad.), Va. Sch., Staunton, Va.
Gregoire, Brother Aime (voc.), Inst. Catholique, Montreal
†Gregory, Helen, M.Ed., Day Class, Peoria, Illinois
†Greitzer, Seymour, B.S. (acad.), Secondary Classes, Los Angeles
*Gremillion, Mrs. Anna B. (phys. ed.), La. Sch., Baton Rouge
†*Gremillion, Harvey, B.A. (adv.), Louisiana Sch., Baton Rouge
Griefield, Josephine, B.S., Exchange Club Sch., Memphis, Tenn.
*Griffin, Barbara, M.A. (super., interm. & adv.), Rochester Sch., N. Y.
†*Griffing, Barry L., M.S. (acad.), Calif. Sch., Riverside
†*Griffing, W. T., B.A. (acad.), Oklahoma School, Sulphur
†*Griffing, Mrs. Wendell, B.F.A. (lower sch.), Okla. Sch., Sulphur
†*Griffith, Mrs. Edra, B.S. (acad.), Kansas Sch., Olathe
†Grill, Libby H., M.A., Jr. H. S. 47, N. Y. C.
†Grimm, Albert, M.A. (acad.), Day Sch., Ft. Lauderdale, Fla.
*Grimm, Judy, B.A., Luth. Sch., Mill Neck, N. Y.
†*Grinde, Flora M., M.A. (prim.), S. Dak. Sch., Sioux Falls
†Grogan, Jacqueline, M.S., Day Cl., Houston, Texas
Grogan, Mrs. Jean, Ala. Inst., Talladega
†Gros, Mrs. Mary P., B.A. (CRMD), Jr. H. S. 47, New York, N. Y.
†Gross, Mrs. Elizabeth T., B.S. (acad.), Neeskara-Binner Sch., Milw.
†Grove, Mrs. Gladys, B.S. Sp. & Hear. Ctr., Indianapolis, Ind.
†Grove, Mrs. M.J., M.A., Day Cl., Indianapolis, Ind.
†*Grow, Charles B., M.A. (Supt.), Ky. Sch., Danville
*Grow, William H., B.A. (acad.), Fla. School, St. Augustine
†*Gruber, Barbara, B.A. (acad.), Calif. School, Riverside
Gruenberg, Selma, B.A. (voc.), Lexington Sch., N.Y.C.
†*Gruenhagen, Merlen G., M.S. (acad. Prin.), Ohio Sch., Columbus
*Gruss, Betty (acad.), Minnesota Sch., Faribault
*Grussing, Mrs. Florence (acad.), Washington St. Sch., Vancouver
†*Gruver, Margaret H., B.A. (Asst. Prin.), R. I. Sch., Providence, R. I.
†*Guardiola, Mrs. Genevieve G., B.S., (acad.), Bell Sch., Cleveland
†Gubelli, Lucille, M.A. (acad.), Jr. H. S. 47, New York, N. Y.
†Guenther, Lester, B.A. (Asst. Lib & acad.), Mo. Sch., Fulton
†Guertin, Mrs. Constance, B.S. (acad.), N.J. Sch., W. Trenton
Guess, Mrs. Toshiko, M.A. (acad.), N.Y. Sch., White Plains
†Guidera, Thomas, M.A. (voc.), Day Sch., Newark, N. J.
†Guido, Eleanor, M.A. (presch.), Jr. H. S. 47, N. Y. C.
†*Guillory, Lavera, B.S. (acad.), Louisiana Sch., Baton Rouge
†Guilmartin, Mary, M.A. (acad.), Florida Sch., St. Augustine
†Guilmynott, James A., (voc.), Texas Bl. Deaf & Orphan Sch., Austin
†Gulick, Mrs. Almira T., B.S. (acad.), N. J. Sch., West Trenton
*Gulick, Mrs. Mabel (primary), Kansas School, Olathe, Kan.
Gulsby, Thomas, (phys. ed.), Alabama Sch., Talladega
†Gunderson, Arthur N., M.A. (acad.), Bell Sch., Chicago
*Gunderson, Rosella, B.A. (voc.), California Sch., Berkeley
†Gunn, Mrs. Helen, B.E., Bell School, Chicago, Illinois
†Gunther, Mrs. Margaret, M.Ed. (acad.), Lowell Sch., Chicago
†Gusikoff, Mrs. Gertrude, B.A. (acad.), W. & E. Martin Sch., Phila.
*Gustafson, Fred (voc.), Colorado School, Colorado Springs, Colo.
†Gustafson, Rose Marie, B.S. (acad.), Ohio Sch., Columbus
*Gutin, Albert, B.A. (adv.), Maryland School, Frederick
*Gutin, Mrs. Bernice, B.A. (acad.), Maryland Sch., Frederick, Md.

†*Haanen, Della M., B.S.Ed. (acad.), Arizona Sch., Tucson
Haas, Mrs. Ann Sensenig (acad.), Penn. Sch., Philadelphia
*Haaser, Augusta (acad.), Ind. Sch., Indianapolis
Haberland, John, Ph.D., (Psych.), Arizona Sch., Tucson

†Hadlock, Mrs. Stella, B.S. (voc.), Central N. Y. Sch., Rome
Hagerman, Ethel, Iowa Sch., Council Bluffs
Haglund, Lois, B.S., Luth. Sch., Mill Neck, N. Y.
*Haines, Mrs. Margaret K. (acad.), W. Va. School, Romney, W. Va.
*Hajna, Mrs. Regina (acad.), Central N. Y. Sch., Rome
Halberg, David, B.A. (acad.), Am. Sch., W. Hartford, Conn.
†Haley, Mrs. Edna (acad.), Beverly School, Beverly, Mass.
†*Hall, Mrs. Charlotte, B.S. (prim.), Tennessee Sch., Knoxville
*Hall, Jonathan, M.A., Gallaudet College, Washington, D. C.
†*Hall, L. B., M.Ed., (Supt.), Oklahoma Sch., Sulphur, Okla.
Hall, Leonard M. (Vocational), Ontario School, Belleville, Ont.
*Hall, Percival, Jr., M.A. (Asst. to President), Gallaudet College, D. C.
†*Hall, Mrs. Tommy, B.S. (middle sch.), Okla. Sch., Sulphur, Okla.
*Hallman, Anna E. (advanced), Kansas State School, Olathe, Kan.
Halpern, Beatrice, M.S.W., (Soc. work), Lexington Sch., N. Y. C.
†Halstead, Mrs. Mary, B.S. (acad.), Mich. Sch., Flint
*Hamel, Clara A., M.Ed., (Principal), Rochester Sch., Rochester, N. Y.
†Hamill, Helen, M.A. (acad.), N. Mex. Sch., Sante Fe
Hammer, Edward G., B.S., N. D. Sch., Devils Lake
†*Hammer, Helen L., B.S. (prim.), Marquette Sch., Chicago, Ill.
Hammermeister, Frieda, M.Litt. (acad.), W. Pa. Sch., Pittsburgh
†*Hammett, Mrs. Louise S., B.A. (Superv.), Ala. Sch., Talladega
†Hammitt, Dorothy A., B.A., St. Joseph's Sch., N. Y. C.
†Hammond, Marjorie, M.Ed. (adv.), Day Classes, Dearborn, Mich.
†Hampton, Annie Frances, B.A. (acad.), Bennett Sch., Los Angeles
Hampton, Mrs. Nannie, M.A., A. G. Bell Sch., Cleveland, Ohio
†Hance, Mrs. Agnes (aced.), Lutheran Sch., Detroit, Michigan
Hanes, Mrs. Gertrude, M.A. (acad.), W. Pa. Sch., Pittsburgh
Haney, Mrs. Anna, B.S., Day Sch., Detroit, Mich.
†Hankins, Joseph A., M.A. (acad.), Illinois School, Jacksonville
Hanley, John J. (man. tr.), Clarke School, Northampton, Mass.
Hannah, Glen, B.S., (sp. corr.), Day Cl., Dearborn, Mich.
Hansen, Beth, A.B., St. Joseph's Inst., Univ. City, Mo.
†Hansen, Elizabeth (acad.), Iowa Sch., Council Bluffs
†Hansen, Herdis, M.A. (acad.), Day Classes, Superior, Wisc.
†Hansen, Mrs. Margery, B.S., Day Sch., Columbus, Ohio
†*Hansen, Nicolai, M.Ed. (voc.), N. J. School, W. Trenton
†*Hanson, George E., B.S. (phys. ed.), Minnesota School, Faribault
†*Hanson, Grace, M.Ed. (acad.), Texas School, Austin
Hanson, Mrs. Josephine (acad.), Kentucky Sch., Danville, Ky.
†*Hanzlicek, Elizabeth (acad.), St. Joseph's Sch., New York City
Harbison, Mrs. Bleecker M. (acad.), N. C. School, Morganton
†Harbison, Mrs. Olive K., M.A. (interm.), Day Sch., Detroit, Mich.
†Hard, Mrs. B., B.S.E. (voc.), Elem. Sch., Chicago, Ill.
Hardacker, Hazel, B.S. (acad.), Rochester School, Rochester, N. Y.
†Harding, Mrs. F. (acad.), Saskatchewan Sch., Saskatoon
†Hardy, Mrs. Frances, B.A. (acad.), R. I. Sch., Providence
†Hardy, Ruby, Alabama Sch., Talladega
†*Haren, Genevieve, B.S. (acad.), Ohio Sch., Columbus
†Harlow, Richard A., B.S. (voc.), Ohio School, Columbus
†Harmon, Margaret (acad.), Indiana School, Indianapolis
†Harmon, Mrs. Therese, B.S., Day Sch., Long Beach, Calif.
†Harmony, Jean, B.S., M.A., Day Sch., Youngstown, Ohio
†*Harms, John P., B.S. (voc.), New Jersey Sch., W. Trenton
†*Harms, Mrs. Virginia, M.A. (acad.), N. J. Sch., W. Trenton, N. J.
†Harmsen, Mrs. Chloris, M.Ed. (acad.), Day School, Detroit, Michigan
†Harper, Mrs. Beatrice, M.Ed., Day Class, Houston, Texas
Harper, Mrs. Cora, B.A. (CRMD), P.S. 47, New York, N.Y.
*Harper, Mrs. Phyllis, Webster Sch., Day Cl., Quincy, Ill.
†Harper, Mrs. W. L., B.S., Alabama Negro Sch., Talladega

*Harrell, Hattie (Dir.), Tucker-Maxon Oral Sch., Portland, Ore.
Harrigan, Thomas, B.S. (voc.), St. Mary's Sch., Buffalo, N.Y.
Harrington, Mrs. Florence, Day Class, Winona, Minn.
†Harrington, John D., M.A. (Asst. Prin.), Jr. H. S. 47, N. Y. C.
Harris, C. Winifred, B.A., Rhode Island Sch., Providence
*Harris, Glenn I., M.A. (Supt.), Montana School, Great Falls
†*Harris, Mrs. Isabel J., B.S. (acad.), La. Sch. for Negroes, Baton R.
†Harris, Mrs. Jane, B.A., Day Sch., Chickasha, Okla.
†*Harris, Nathan P., M.E. (Prin.), Horace Mann Sch., Roxbury, Mass.
*Harris, Norma, M.S., Univ. Kan. Med. Ctr., Kansas City
†Harris, Pauline B., M.S. (acad.), Central H. S., Kansas City, Mo.
†Harris, Sarah Louise, B.A. (acad.), N. C. Sch., Morganton
†Harrison, Dema, B.A. (typ.-office, prac.), Missouri Sch., Fulton
†Harrison, Mrs. Dorothy B., M.A. (acad.), N. C. Sch., Raleigh
†Harrison, Duane, B.A. (acad.), Utah School, Ogden, Utah
†*Harrison, Elizabeth, B.A. (prim.), Missouri Sch., Fulton, Missouri
†*Harrison, Lloyd A., M.A. (Supt.), Mo. Sch., Fulton, Mo.
†Harrje, Mrs. Evelyn, B.S. (voc.), N.J. Sch., W. Trenton
†Harston, Mrs. Kay, B.A. (acad.), Day Cl., Houston, Texas
†Hart, Mrs. Barbara, B.S. (voc.), Pa. Sch., Philadelphia
†Hartigan, Francis, M.A. (acad.), Jr. H. S. 47, New York City
Harting, Mrs. Eleanor (acad.), Pa. Sch., Mt. Airy, Philadelphia
Hartl, William F. (voc.), N. D. Sch., Devils Lake
*Hartley, Mrs. Minnie M. (acad.), Miss. Sch., Jackson
†Hartmann, John E., B.S. (voc.), N. J. Sch., W. Trenton
†Hartmann, Mrs. Martha S., B.S. (voc.), N. J. Sch., West Trenton
*†Hartwell, Mrs. Mildred (acad.), Am. Sch., W. Hartford, Conn.
†Harvey, Anita, B.A., Day Sch., Fort Worth, Tex.
Harvey, Mrs. Evelyn (acad.), St. Joseph Inst., Univ. City, Mo.
†Harvey, Lenore M., A.B., (Psych.), Georgia Sch., Cave Spring
†Hashim, Mrs. Lucy, B.A., B.L.I., Day Class, Miami, Fla.
†Hassell, Bernice, B.S., Kennedy School, Dayton, Ohio
†Hassell, Jerry, B.S. (acad.), Texas School, Austin
†Hassett, Mary, M. A., Day School, Erie, Pennsylvania
†Havis, Donald S., A.B., Day Cl., San Jose, Calif.
†Hawk, Lewis F. W., M.Ed. (voc.), Pennsylvania Sch., Mt. Airy
*Hawkins, Mrs. Edyth V. (voc.), W. Va. School, Romney, W. Va.
†*Hawkins, Glenn R. (voc.), W. Va. Sch., Romney
Hawkins, Mrs. Ranier, B.A. (acad.), Western Pa. Sch., Pittsburgh
†*Hawkinson, Ruth V. (interm.), Minn. Sch., Faribault, Minn.
Hayek, Allen J., B.A. (Prin.), Idaho Sch., Gooding
†Hayes, Gordon M., M.S., Day Sch., Oakland, Calif.
†Hayes, Mrs. Jacquelyn, B.A., Day Cl., Oakland, Calif.
*Hayes, Mrs. Ruth Ann, B.A., Hr. & Sp. Ctr., Seattle, Wash.
†Haynes, Mrs. Alice, M.S. (acad.), Day Cl., Houston, Texas
Haynes, Harvey C. (phy. ed.), Washington Sch., Vancouver, Wash.
†Hays, Barbara, B.E., Crotched Mt. Sch., Greenfield, N.H.
†*Hays, Dorothy H., B.S. (acad.), Texas School, Austin, Texas
†Hays, Mrs. Georgene, B.S., Day Cl., Cleveland, Ohio
†Head, Mrs. Janet, B.A. (acad.), Lexington Sch., N. Y.C.
†*Healy, Mrs. Mabel, B.S. (home ec.), St. Mary's Sch., Buffalo, N. Y.
†Healy, Marion, M.A. (acad.), Day School, Wausau, Wis.
Heatwole, Mrs. Helen A., W. Va. Sch., Romney
†Hebden, Mrs. Marion S., M.A., Day Cl., San Diego
Heber, Mrs. Jeanette, (voc.), Florida Sch., St. Augustine
*Heber, Mrs. Waldo N., M.A. (Coord.), Fla. Neg. Sch., St. Augustine
Hebert, Rev. Gerard, M.Ph. (Prin.), Inst. des Sourdes-Muettes
†Heffernan, Mrs. Lois W., M.A. (acad.), Jr. High Sch. 47, N. Y. City
†*Hegle, Marjorie (Superv. tchr.), Ontario School, Belleville, Ont.

Hehir, Richard, M.Ed. (Jr. H. S.), St. Mary's Sch., Buffalo, N. Y.
†Heidinger, Virginia, M.S. (acad.), N. Y. School, White Plains
†Heiner, Francis, B.S. (acad.), Utah School, Ogden
†Heintschel, Barney O. (woodwkg.), Texas School, Austin
†*Helen Louise, Sister, S.C., M.E. (Prin.), De Paul Inst., Pittsburgh
†Hellekson, Ruth, M.A. (acad.), California Sch., Berkeley
†*Heloise, Sister, S.C., M.A. (adv.), St. Rita Sch., Cincinnati, Ohio
†Helton, Richard, M.S. (Guidance), Ind. Sch., Indianapolis
†*Hembrook, Margaret (interm.), California School, Berkeley, Calif.
†Henchey, Agnes E., B.S. (acad.), Nurs. Sch. & Day Cl., Pittsfield, Mass.
†Henderson, Mrs. Georgie, B.C.S. (acad.), Austine Sch., Brattleboro
*Henderson, Mrs. Irene (Dir.), Houston Sch., Houston, Texas
†Henderson, Malcolm, M.A. (acad.), Secondary Classes, Los Angeles
Henderson, Sara Cook, M.A., Gallaudet College, Washington, D. C.
Henderson, Mrs. Virginia, B.S., Central Inst., St. Louis, Mo.
Henderson, W. E. (voc.), So. Carolina Sch., Spartanburg
Hendrick, Mrs. Marie, Hab. Ctr., Quincy, Mass.
†Hendricks, Evelyn, B.A. (acad.), West Va. Sch., Romney
Heney, Margaret (acad.), N. Y. School, White Plains, N. Y.
†Henkels, Milo, M.A. (Dean), Michigan School, Flint, Mich.
†Henri Joseph, Sister(oral), Inst. des Sourdes-Muettes, Montreal
*Henriella, Sister Mary, O.S.F., Ph.B. (prim.), St. John's Sch., Milw.
†Henry, Gretchen, M.S. (Audio.), R. I. Sch., Providence
†Henry, Mrs. Helen (acad.), Tennessee Sch., Knoxville
†Henry, M. (acad.), Ontario Sch., Belleville, Ont.
Henschel, Mrs. Helen, B.S. (sp. corr.), Cent. Inst., St. Louis
†*Hensley, Jack Hoit, M.Ed. (acad.), Texas School, Austin, Tex.
†*Hensley, Mrs. Norma L., B.A. (prim.), Texas School, Austin
Herbert, Mrs. Joan M., B.S., Pa. Sch., Philadelphia
Herdal, Bjorg (sp. corr.), Central Inst., St. Louis, Mo.
*†Herrick, Helen, B.A., New Jersey Sch., W. Trenton
†*Herritt, Edward E. (ass't. ptg.), Pa. Sch., Mt. Airy, Philadelphia
*Herrold, Mary Dallas, B.A. (acad.), W. Va. Sch., Romney
†Herron, Margaret, M.A. (acad.), Day School, Newark, N. J.
Hertzog, Sr. Julia Ann, De Paul Inst., Pittsburgh, Pa.
Hess, D. Wilson, B.A. (Psych.), Rochester Sch., Rochester, N. Y.
†*Hester, Marshall S., M.A. (Supt.), N. Mex. Sch., Sante Fe, N. M.
†*Heuisler, Mrs. Georgiana (acad.), Day School, Baltimore, Md.
Hickman, Mrs. Pearl, Tucker-Maxon Sch., Portland, Oregon
†*Hicks, Audrey, M.S. (Superv.), Day Classes, Houston, Texas
Hicks, Bruce, B.S. (acad.), Iowa Sch., Council Bluffs
†*Hicks, Doin, B.A. (acad. & Coach), Mo. Sch., Fulton
†Hiett, Nita Jane, B.S. (phys. ed.), Ariz. Sch., Tucson
*Higgins, Francis C., M.S., Gallaudet College, Washington, D. C.
†Higgins, Lamar, Michigan Sch., Flint
†Higgins, Leah, B.S., Day Sch., Detroit, Mich.
†Higgs, Mrs. Mildred (acad.), Mackay School, Montreal, Quebec
†High, Harold E., B.S. (acad.), N. C. Sch., Raleigh
†Highnote, Emmalee J. (acad.), Georgia Sch., Cave Spring
†Hilgemeier, Helen, B.S. (acad.), Indiana Sch., Indianapolis
*Hilke, Mrs. Rosemary (acad.), Wash. Sch., Vancouver
†*Hill, Mrs. Aline, M.A. (voc.), Tennessee Sch., Knoxville
†Hill, Alvin, M.Ed. (Prin.), Ga. Negro Sch., Cave Spring
†Hill, D. (acad.), Ontario Sch., Belleville, Ont.
†Hill, Mrs. Delores Y., A.B., N. C. Sch. for Negroes, Raleigh
Hill, Mrs. Edith M., M.A., Gallaudet College, Washington, D. C.
†Hill, Mrs. Marie L., B.A., N.C.T.D. (Superv.), Am. Sch., Conn.
†Hill, Mrs. Maude, B.S., (voc.), Ala. Negro Sch., Talladega
*†Hill, Mrs. Pearl, B.A. (acad.), Utah Sch., Ogden
Hill, Mrs. Pearl (acad.), Kentucky School, Danville

Hill, Mrs. Virginia, W. Va. Sch., Romney
Hill, W. O. (voc.), Arkansas School, Little Rock, Ark.
†Hinckley, Mrs. Alice, B.S., Day Cl., South Bend, Ind.
*Hines, Rudolph C., M.Ed., Gallaudet College, Washington, D. C.
Hines, Walter, B.S., Iowa Sch., Council Bluffs
†Hinman, Mrs. Constance M. (acad.), Pa. Sch., Mt. Airy, Phila., Pa.
Hinnant, Mrs. Elizabeth C., M.A., (Audio.), Jr. League Sch., Atl., Ga.
Hinnant, Leslie, B.S. (voc.), Virginia Sch., Staunton
†Hinoki, May, B.A., Day Classes, San Jose, California
Hippe, Mrs. Flo, B.A. (acad.), Montana Sch., Great Falls
†Hird, Harry J., M.Ed., Smouse School, Des Moines, Iowa
Hirsh, Ira J., Ph.D. (Tch. Trg. & res.), Central Inst., St. Louis, Mo.
Hiten, Hollis (woodworking), Alabama Sch., Talladega
†Hiten, Mrs. Hollis, B.S., (crafts), Alabama Sch., Talladega
†Hjartarson, Mrs. Lorraine, Day Sch., Winnipeg, Manitoba
*Hoag, Ralph, M.A. (Prin.), Arizona School, Tucson, Arizona
†*Hobart, Marvel C. (acad.), Wisconsin School, Delavan, Wis.
†Hobson, Donna, B.A., Day Cl., Orange, Calif.
†Hodge, Mrs. Hennie P., B.S. (acad.), Sch. for Negroes, Raleigh, N. C.
*Hodges, Mrs. Gertrude (interm.), Kansas School, Olathe, Kan.
Hodgkins, Beatrice, B.S. (dir. of activities), Lex. Sch., New York
†Hodgson, John W. (vocational), Ontario School, Belleville, Ont.
†*Hodnik, Joseph, B.S. (voc.), Kansas School, Olathe
†*Hodock, Irene, A.B. (librarian), Ind. School, Indianapolis, Ind.
†Hodson, Hazel E., M.A. (presch.), Bennett Sch., Los Angeles
Hodson, Mrs. Margery B., Jericho Hill Sch., Vancouver, B. C.
†Hoeffler, Albertine (acad.), Day Cl., Toledo, Ohio
†*Hoff, Joel R., M.S. (Sp. Hr. Thera.), Ind. Sch., Indianapolis
†Hoffman, Mrs. Barbara, B.S., Day School, Akron, Ohio
†*Hoffman, Loretta, B.S. (acad.), Agassiz Sch., Minneapolis, Minn.
†*Hoffmeister, Alfred J., M.Ed. (printing), Am. Sch., W. Hartford, Conn.
*Hoffmeyer, Ben E., M.A. (Supt.), N. C. Sch., Morganton
Hoffmeyer, Claude B. (voc.), Kentucky Sch., Danville
*Hoffmeyer, Mrs. Vera (acad.), N. C. School, Morganton
†*Hofsteater, Howard T., M.A. (adv.), Illinois Sch., Jacksonville, Ill.
*†Hofsteater, Mrs. Marie, M.E. (prim.), Illinois Sch., Jacksonville
†Hogan, Loretta C., M.A. (acad.), Jr. H. S. 47, N. Y. C.
†Hogan, Mary Patricia, B.S., Day Class, E. Cleveland, Ohio
Hogan, Sr. James L., A.B., St. Joseph's Inst., Univ. City, Mo.
Hogle, Mrs. Lilly (voc.), Florida Sch., St. Augustine
†Hoke, Dick, B.S., (voc.), Wisconsin Sch., Delavan
†*Holcomb, Mrs. Marjoriebell S., M.S. (acad.), Tenn. Sch., Knoxville
†*Holcomb, Roy K., M.S. (adv.), Tenn. Sch., Knoxville
†Holcomba, Mrs. Sue, B.S., Alabama Sch., Talladega
Holden, Myra (clothing), Penn. School, Mt. Airy, Philadelphia
†*Hollamby, Mrs. Harriet, M.A. (prim.), A. G. Bell Sch., Cleveland
†Holland, Bernice, M.A. (acad.), Mich. Sch., Flint, Michigan
†Hollenkamp, Mrs. Betty, M.A., Day Cl., Oakland, Calif.
†*Holley, Minnie C., M.A. (acad.), W. Va. Sch., Romney
†*Holliday, M. W., M.Ed., (adv.), W. Penna. Sch., Pittsburgh, Pa.
Hollingsworth, Vivian (acad.), N.C. Sch., Morganton
*Holloman, Mrs. Evelyn (acad.), W. Pa. Sch., Pittsburgh, Penna.
†Holmes, Mrs. Hazel, A.B. (acad.), Day Cl., Toledo, Ohio
*Holmes, Mrs. Margaret (acad.), Wash. Sch., Vancouver, Wash.
†Holste, Herman, M.S. (acad.), Lutheran Sch., Detroit, Mich.
†Holt, Alice M., B.S. (acad.), Davis School, Spokane, Wash.
Holt, Mrs. Anne T., M.A. (Soc. Worker), N. Y. Sch., White Plains
†Holt, C. Jackson, B.A. (adv), Va. Sch., Staunton, Va.
†Holt, Mrs. Joyce, Alabama Inst., Talladega
†Holt, Mrs. Geraldyne M., B.A. (acad.), Gallaudet Sch., St. Louis

†Holt, Mrs. Mary Morley, A.A. (prim.), Missouri Sch., Fulton
†*Holter, E. John, M.A. (acad.), California Sch., Riverside
†Hood, Mrs. Helen, M.A., (Dir.), Day Cl., Alhambra, Calif.
Hood, Philip N., (Ex. Dir.), Soc. Crippled Children, Dallas, Tex.
Hooper, Mrs. Marcia, B.S., Calif. Sch., Riverside
†Hopkins, Dorothy, B.A., New Jersey Sch., W. Trenton
Hopkins, Louise, M.S. (research), Clarke Sch., Northampton
†*Hopkins, Mary T., M.A. (prim.), W. & E. Martin Sch., Philadelphia
Hord, Mrs. Martha, (acad.), N.C. Sch., Morganton
†Hord, W. A., Jr., B.A. (voc., Coach), N. C. Sch., Morganton
†Horn, Mrs. Charlotte, B.S., Texas Sch., Austin
†*Hornsby, Leah (prim.), Texas School, Austin, Texas
†Horton, Mrs. Mozelle K. (acad.), N. C. School, Morganton
Horvath, Mrs. Judith, M.A., (acad.), N.Y. Sch., White Plains
†Hoshor, Margaret, B.S. (deaf-blind), N. Y. Inst. for Blind.
†Hosman, Mrs. Mabel, B.A. (adv.), Neb. Sch., Omaha, Neb.
*Houchin, Mildred, M.A. (interm.), Maryland State Sch., Frederick
Houchins, Mrs. Josephine (acad.), Virginia Sch., Staunton
†Hourihan, Kathleen, M.A., Bruce St. Sch., Newark, N. J.
†Houser, Mrs. Louise, M.S., Georgia Negro Sch., Cave Spring
Hovious, Lois, B.S., (sp. corr.), Central Inst., St. Louis, Mo.
†Howard, Mrs. Florence T., Mystic Sch., Mystic, Conn.
†*Howard, Mrs. Lois (prim.), Alabama School, Talladega
Howard, Wm., B.S., (rec. Dir.), Ill. Sch., Jacksonville
Howard, Wyman, B.S. (acad.), Iowa School, Council Bluffs
Howe, Mrs. Gabrielle, Kendall School, D. C.
†*Howell, Mr. Ona R., B.S.Ed., Day Sch., Tulsa, Okla.
†Howes, Esther, Ph.B., Vocational H.S., Chicago
†Howle, Jayne B., B.A., Rhode Island Sch., Providence
†*Hoxie, James A., M.A. (Prin.), Wash. Sch., Vancouver
†Hoyme, Martha, B.A. (acad.), South Dakota Sch., Sioux Falls
†Hoyt, Mrs. Jenniebelle, B.A., Day Sch., Moline, Ill.
†*Hritz, Mrs. Ann S., B.S. (acad.), Calif. Sch., Riverside
†Hrubecky, Arlene, B.S., Day Cl., Maywood, Ill.
Hubbard, Rowena, (soc. work), Ill. Sch., Jacksonville
*Hubbard, Mrs. Winifred (acad.), Kansas School, Olathe
†Hubble, Mrs. Grayce D., M.S. (prim.), Michigan School, Flint, Mich.
Huddleston, Shirley (phys. ed.), Arkansas Sch., Little Rock
Hudgins, Clarence, Ph.D. (research), Clarke Sch., Northampton
Hudgins, Ruth, M.Ed., (acad.), Clarke Sch., Northampton, Mass.
Hudson, D. Ann, M.A., Sp. & Hr. Cl., Hammond, Ind.
*Hudson, Mrs. Doris Huff, M.S. (acad.), Arizona Sch., Tucson
Hudson, Mrs. Elsie B. (acad.), Mississippi Sch., Jackson
*Hudson, Mrs. Helen B., B.Ed. (acad.), Tenn. Sch., Knoxville
Hudson, JoAnna, M.A., Day School, Cincinnati, Ohio
*†Hudson, Mrs. Le Nora, B.A. (voc.), Oklahoma Sch., Sulphur, Okla.
†*Hudson, Mrs. Pansy, B.S. (acad.), Day Cl., Kansas City, Mo.
†Hudson, William, B.S. (voc.), Alabama Sch. for Negroes, Talladega
†*Huff, Anna, M.A., (acad.), Wisc. Sch., Delavan
†*Huff, Kenneth F., M.A. (Supt.), Wis. Sch., Delavan
†Huffman, Beulah E. (acad.), N. C. School, Morganton
Huffman, Lewis, M.Ed., Perkins Sch., Watertown, Mass.
†Huffman, Willehmine (senior), Ontario School, Belleville, Ont., Can.
†Hughes, Dorothy, M.A. (acad.), Day School, Jersey City, N. J.
Hughes, Mrs. Lena, Central N. Y. Sch., Rome
*Hughes, Robert, B.A., (voc.), Ariz. Sch., Tucson
†Hughes, Sophia, M.A., (art), Lexington Sch., N. Y. C.
Hughes, Verona, B.S., Ward Sch., Chicago
†Hughes, Mrs. Willie Ruth, B.A. (acad.), Ga. Sch., Cave Spring
Humbeline, Sr., Mary, OSF, Ph.B., St. John's Sch., Milwaukee
†Hummel, Alice L., B.S. (acad.), St. Joseph's Sch., New York City

Hummel, Mrs. Gerttge (voc.), Sch. for the Deaf, Halifax, N. S.
†Humphrey, Lawrence, B.S. (acad-voc.), La. Sch., Baton Rouge
†Humphreys, Mrs. D., M.S. (acad.), Tex. Blind. Deaf, Orph. Sch.
*†Hunt, E. Allen, M.S., Day Cl., Salt Lake City, Utah
†Hunt, Glayds M., R.N. (health), N. J. Sch., W. Trenton
†*Hunt, Mrs. Norene, Tch. M., (acad.), Oklahoma Sch., Sulphur
Huntington, Lois (acad.), Central N. Y. Sch., Rome
Hunziker, Mrs. Aletha, B.S., (acad.), Fla. Sch., St. Augustine
*Hunziker, Byron E., B.S. (acad.), Fla. Sch., St. Augustine, Fla.
†Huot, Lawrence, B.S., Michigan Sch., Flint
*Hurd, Uel (voc.), Kansas School, Olathe, Kan.
†*Hurley, Georgia R., M.A. (acad.), N. Y. Sch., White Plains
Hurley, Oliver, B.A. (CRMD.), Jr. H. S. 47, New York City
Huston, Forrest (acad.), Iowa Sch., Council Bluffs
Hutcheson, Mrs. Vera, B.A., Day Cl., Cincinnati, Ohio
†*Hyatt, Mrs. Carolyn, B.A. (Asst. Super. Tch.), S.C. Sch., Spartanburg
Hyma, Willamine, M.A., Day Class, Saginaw, Michigan

*Igleheart, Mrs. Betty, M.A., Washington Sch., Vancouver
Igleheart, Elliott, M.A. (acad.), Wash. Sch., Vancouver
†Iles, Mrs. Ruth (acad.), Bruce St. Sch., Newark, N. J.
†Imboden, Mrs. Jean C., M.A. (prim.), Illinois School, Jacksonville
†*Ingle, Mrs. Mary Hughes, M.A. (acad.), N. Y. Sch., White Plains
†Inkster, Isabel (Prin.), Day Sch., Montreal, Que.
Ireland, Mrs. Caroline, B.S. (Home Ec.), Agassiz Sch., Mpls.
Irgens, Henning C., B.S. (acad.), No. Dak. Sch., Devils Lake
†Irvin, Mrs. Ida, Day Cl., Beaumont, Texas
†*Irwin, Mrs. Jim C. (prim.), Georgia School, Cave Spring, Ga.
†*Isaacs, Ruth (acad.), Iowa Sch., Council Bluffs, Iowa
†Israel, Florence D., B.A. (adv.), Georgia Sch., Cave Spring

Jackson, Mrs. Alexine, M.A., Day Sch., Washington, D.C.
†Jackson, Mrs. A. Day Sch., Toronto, Ontario
†*Jackson, Eileen, M.S. (acad.), Calif. Sch., Berkeley
*Jackson, Mrs. Helen (acad.), Louisiana School, Baton Rouge
Jackson, Jesse W. (Superintendent), Nebraska School, Omaha, Neb.
†Jackson, Mary Ellen, B.A. (acad.), Day Sch., Detroit, Mich.
Jackson, Robert, M.A., Gallaudet College, D.C.
†*Jacobs, Mrs. Carol, M.A. (acad.), Lexington Sch., New York City
†*Jacobs, Leo, M.A. (advanced), California School, Berekley, Calif.
†Jacobs, Mrs. Mabel, B.S. (acad.), East Unit. Day Sch., Detroit, Mich.
†*Jacobson, Casper, B.A. (acad.), Ohio Sch, Columbus
†Jacobson, Francis C. (voc.), Iowa School, Council Bluffs
†Jacobson, Joyce, B.A., South Dakota Sch., Sioux Falls
†Jacobson, Mrs. Oleta, B.S. (acad.), Ohio Sch., Columbus
†Jahn, Mrs. Wilma, B.A., Jr. Serv. League Kdg., Medford, Oregon
†Jahr, Elaine, M.S., (acad.), Day Sch., Detroit, Mich.
Jalbert, Brother Romeo (voc.), Inst. Catholique, Montreal
†James, W. Calton, B.A., Sonoma State Home, Eldridge, Calif.
James, Mrs. Gillian, (acad.), Jer. Hill Sch., Vancouver, Can.
James-Lorene, Sister, B.A. (acad.), St. Joseph Inst., Univ. City, Mo.
†Jamieson, Mrs. Alice, B.S., Day Class, Racine, Wisc.
†Jane Bernadette, Sister, S.C. (acad.), St. Rita Sch., Cincinnati
Janet, Sr. Mary, B.A., St. Joseph's Inst., St. Louis
†Jarvis, Ellis, M.S., (Supt.), Bennett Sch., Los Angeles
†*Jarvis, Mrs. Mae, B.A., Day Sch., Portland, Oregon
Jason, Mrs. Adelaide, B.A., (acad.), P.S. 47, N.Y.C.
*Jayne, Gladys G., B.A. (sup. tchr.-rhythm), Tenn. Sch., Knoxville
†Jeanne Albertine, Sister (oral), Inst. des Sourdes-Muettes, Montreal
†Jeanne-Claire, Sister (phys. cul.), Inst. Sourdes-Muettes, Montreal
Jeanne Ernestine, Sr., (Dir. non-or.), Inst. Sourdes-Muettes, Montreal

EDWARD MINER GALLAUDET MEMORIAL LIBRARY
GALLAUDET COLLEGE
WASHINGTON, D. C.

†*Jeanne, Sister M., C.S.J., B.A. (adv.), Boston Sch., Randolph, Mass.
Jeanne Mance, Sr., (Dir. Presch.), Inst. Sourdes-Muettes, Montreal
†*Jefferson, Mrs. Sonia, M.S. (voc.), Sch. for Negroes, Baton Rouge
†Jeffrey, Virginia, B.S., Gallaudet Sch., St. Louis, Mo.
Jenkins, Mrs. Billie, B.S., Day Sch., Jackson, Miss.
Jenkins, Janet, B.A., (acad.), Iowa Sch., Council Bluffs
Jennings, Albert C. (voc.), Arkansas Sch., Little Rock
Jennings, Mrs. Opal L. (Librarian), Iowa Sch., Council Bluffs
†Jensen, Carolan, B.S., Day School, Grand Rapids, Mich.
Jensen, Donald (voc. & acad.), Utah Sch., Ogden
†*Jensen, Ruth, M.Ed., (prim.), Day Sch., Portland, Oregon
†Jensen, Mrs. Pauline, M.A. (acad.), So. Dakota Sch., Sioux Falls
†Jenson, Mrs. Pauline, M.S., N. J. Sch., W. Trenton
†Jeter, Nan, B.A. (Bldg. Prin., prim.), N. C. Sch., Morganton
Jiggetts, Mrs Hattie, B.A. (acad.), N. Y. Inst. for Blind, N. Y. C.
*Joanna, Sr. Mary, C.S.J., Boston Sch., Randolph, Mass.
Joannette, Bro. Rene-Marc (voc.), Inst. des Sourdes-Muettes, Can.
†*Jochem, Charles M., M.A. (Supt.), N. J. Sch., W. Trenton, N. J.
†Johannes, Irene E., B.A. (acad.), Day Cl., Parker H. S., Chicago
John Alice, Sister (acad.), St. Mary's Sch., Buffalo, N. Y.
†*John Berchmans, Sr. M., C.S.J., B.A., Boston Sch., Randolph, Mass.
†Johnson, Mrs. Beverly, B.S., Michigan Sch., Flint
Johnson, C. L. (voc.), Mississippi Sch. for Negroes, Jackson
†Johnson, Mrs. Clare, B.S., Day Sch., La. Crosse, Wisc.
Johnson, Dorothy, M.A., Children's Hosp., Wash., D. C.
†*Johnson, Edwin T., B.A. (voc.), Minnesota Sch., Faribault
†Johnson, Mrs. Elaine W., M.A., M.S. (acad.), Va. St. Sch., Hampton
Johnson, Elizabeth, B.S. (Librarian), Ill. Sch., Jacksonville
†*Johnson, Franc E., Missouri Sch., Fulton
†Johnson, Mrs. Hazel I., B.S., Day Sch., Detroit, Mich.
†Johnson, James T., B.S. (voc.), N. C. Sch., Raleigh
†Johnson, Mrs. L. A., B.S. (voc.), Tex. Bl., Deaf, Orph. Sch., Austin
†Johnson, Mrs. Louise M., B.S., N. C. Sch., for Negroes, Raleigh
†Johnson, Macqueline, B.A., Day Sch., Davenport, Iowa
†Johnson, Mrs. Margaret F., M.A. (interm.), Va. Sch., Hampton
Johnson, Mrs. Marion P. (acad.), Am. Sch., West Hartford, Conn.
†Johnson, Mrs. Martha, B.A. (acad.), Mich. Sch., Flint
†*Johnson, William, B.A., (acad.), Ill. Sch., Jacksonville
†Johnston, B., (acad.), Alberta Sch., Edmonton, Can.
Johnston, Mrs. Bower L. (acad.), Mississippi Sch., Jackson
Johnston, Philip W., Ph.D. (Dir. Nursery Schs.), Boston, Mass.
†*Joiner, Allie M., B.S. (acad.), New Mexico Sch., Santa Fe
†Jones, Betty Louise, B.A., Day Class, Compton, Calif.
†*Jones, Mrs. C. R., B.S. (Lib.), Va. St. Sch., Hampton
*Jones, Catharine, M.S., New York Sch., White Plains
†Jones, Mrs. D. Diane, M.E. (acad.), Ward Sch., Chicago
†Jones, Mrs. Dorothy (prim.), Alabama School, Talladega, Ala.
†Jones, Earl W., M.A. (acad.), Michigan Sch., Flint, Michigan
†Jones, Mrs. Elizabeth, (voc.), Missouri Sch., Fulton
*Jones, Mrs. Evelyn (home ec.), Tennessee School, Knoxville, Tenn.
†Jones, Mrs. Frances G. (voc.), N. C. Sch. for Negro. Raleigh
Jones, Gael, B.A., Children's Hosp., Wash., D. C.
†*Jones, Gregory, M.S., (Sp. Hr. Therap.), Ind Sch., Indianapolis
†Jones, Kate-Helen, B.A. (adv.), Day School, Newark, N. J.
†Jones, Mrs. Lillie (acad.), Miss. Sch. for Negroes, Jackson
†*Jones, Mrs. Lillian R., M.A. (Prin.), La. Sch., Baton Rouge
Jones, Loydell, A.B., Day Sch., Washington, D.C.
Jones, Mrs. Marion, B.A. (Rhythm), Virginia School, Staunton
†Jones, Mrs. Mary, (acad.), Ga. Neg. Sch., Cave Spring, Ga.
Jones, Richard M., B.A. (Ath. Dir.), West. Penna., Sch., Pittsburgh

†Jones, Roma, M.A. (voc.), W. & E. Martin Sch., Philadelphia
†Jones, Mrs. Rose S., M.A., Lane Tech. H. S., Chicago, Ill.
*Jones, Uriel C., M.S. (voc Prin.), Tenn. Sch., Knoxville
†Jones, Mrs. Vane (beginners), Day Cl., Kansas City, Mo.
*†Jones, Mrs. Velma, M.S., Day Class, New Orleans, La.
†Jones, Mrs. Verna, B.A. (voc.), Gough Sch., San Francisco, Calif.
†*Jordan, Edith (voc.), Illinois School, Jacksonville, Illinois
Jordan, Jerald, B.S., Gallaudet College, D. C.
*Jordan, Ralph, M.A. (acad.), California Sch., Berkeley
Jordan, Min R., (Diet.), Cleary Ctr., Lake Ronkonkoma, N. Y.
†Jorgenson, Mrs. Agnes, M.A., Day Cl., Kenosha, Wisc.
†Joseph, Alice, B.A. (acad.), Corlett School, Cleveland, Ohio
Joseph de la Providence, Sr., Inst. des Sourdes-Muettes, Montreal
Joseph, Margaret, Sr., St. Joseph's Inst., St. Louis
Josephson, Jack, B.S., Day Sch., Covina, Calif.
Joson, Priscilla, B.S., Day Sch., Grand Rapids, Mich.
†Judd, Mrs. Rosalind B., B.S. (acad.), Day School, Minneapolis, Minn.
†Julie, Sister (voc.), Inst. des Sourdes-Muettes, Montreal, Que.
†Junker, Mrs. B. (acad.), Saskatchewan Sch., Saskatoon, Sask.
†Justice, Janet, M.A., Day School, Jackson, Mich.
*†Justina, Sister M., S.C., M.E. (acad.), De Paul Inst., Pittsburgh
†Jutras, Bro. Jules, B.S. (oral), Inst. Catholique, Montreal, Que.
†Jutras, Bro. Maurice, B.S. (oral.), Inst. Catholique, Montreal Canada

Kaatz, Mrs. Susanne, B.A., Day Cl., Chicago, Ill.
Kaercher, Edward, B.A., (acad.), Iowa Sch., Council Bluffs
Kahn, David P., Ph.D. (Psych.), Lexington Sch., New York, N. Y.
†Kain, Francis, B.Ed. (acad.), Day Sch., LaCrosse, Wisc.
*Kalal, Mrs. Emelie O., B.A. (acad.), Fla. Sch., St. Augustine
†Kalin, Mrs. Joan, B.A., Davis School, Spokane, Wash.
†Kamrad, Joseph, B.A., New Jersey Sch., W. Trenton
Kane, Sr. Mary F., M.A., St. Joseph's Inst., Univ. City, Mo.
*Kannapell, Mary E., B.A. (acad.), Kentucky Sch., Danville
†Kantor, Mrs. Mona F., B.A., Bennett Sch., Los Angeles, Calif.
*Karbach, Mrs. Helen M. (acad.), Penn. Sch., Mt. Airy, Philadelphia
†Karpen, Mrs. Gertrude, Perry Sch., Chicago
†Karus, Mrs. Isabel, B.S., Lutheran Sch., Detroit, Mich.
Kass, Sister, Inst. Sourdes-Muettes, Montreal
*Kastel, Oliver A., B.S. (printing), Wash. Sch., Vancouver, Wash.
Kates, Solis, Ph.D., (Res.), Clarke Sch., Northampton, Mass.
Kates, Sondra, B.A., Children's Hosp., Wash., D. C.
Kaufmann, Mrs. Dorothy F., M.A. (Psych.), Ill. Sch., Jacksonville
†Kaufmann, William, B.S., (acad.), Colo. Sch., Colo. Springs
Kavanau, Thelma, B.A. (acad.), Luth, Sch., Mill Neck, N. Y.
†Keating, Mrs. Edith W., B.A. (acad.), Ill. Sch., Jacksonville, Ill.
†Keefer, Mrs. Beverly, B.S. (acad.), Michigan School, Flint
†Keeler, Helen M. (junior), Ontario Sch., Belleville, Ont.
†Keen, Martha M. (acad.), St. Joseph Sch., New York City
†*Keim, Nancy, M.A., (acad.), Calif. Sch., Riverside
†Keirn, Karris, B.A., Bennett School, Los Angeles, Calif.
†Keith, Mrs. Virginia M. (acad.), Mississippi Sch., Jackson
†Keizer, Lois Ruth, M.A. (prim.), A. G. Bell Sch., Cleveland, Ohio
Keller, Mrs. Katherine, Day Sch., Detroit, Mich.
†Kelley, Louise H., M.Ed. (Sp.), Rhode Island Sch., Prov.
Kelly, Agnes M. (Aud. Tech.), St. Joseph's Sch., New York City
Kelly, Mrs. Dorothy, (acad.), St. Joseph's Sch., N.Y.C.
†Kelly, Elizabeth, B.A. (acad.), Jr. High Sch. 47, N. Y. C.
Kelly, Joyce E., B.S., Am. Sch., W. Hartford, Conn.
Kelly, Nancy, Tucker-Maxon Sch., Portland, Oregon
†Kelly, Mrs. Noreen, B.S., (acad.), Martin Sch., Philadelphia

†Kelly, Patricia, J. Tracy Clinic, Los Angeles
†Kelly, Robert E., M.A. (acad.), N. Y. Sch., White Plains
†*Kelly, Mrs. Sally, B. S. (acad.), Calif. Sch., Riverside
†Kelsey, Mrs. Martha (acad.), Wisconsin School, Delavan, Wisc.
†Kelton, Mrs. Carolyn, B.S., Day Cl., Houston, Texas
†*Kendall, Mrs. Laura, B.A. (acad.), Austine Sch., Brattleboro, Vt.
†Kenealy, Mary, M.Ed., Corkery School, Chicago, Illinois
†Kenefick, Sara Ellen. M.A., Starr King Sch., Carmichael, Calif.
†*Kennard, Mrs. Marie, B.S. (Superv., Tchr.), Ga. Sch., Cave Spring
†Kennedy, Mrs. Arvilla, B.S., (phys. ed.), Ohio Sch., Columbus
†Kennedy, Mrs. Bettye R., B.S., Texas Bl. Deaf, Orph. Sch., Austin
†Kennedy, D. E., B.A., (Ass't Supt.), Ontario Sch., Belleville
†Kennedy, Mrs. Elaine, B.S. (voc.), Rochester Sch., New York
†Kennedy, Eloise, M.A. (Superv.), Ill. Sch., Jacksonville
†Kennedy, Everett (voc.), Ohio School, Columbus, Ohio
†Kennedy, Jeanne, B.S., Day School, Erie, Pennsylvania
*Kennedy, Malvine, B.S. (acad.), Indiana Sch., Indianapolis
Kennedy, Margaret, B.A. (mid. sch.), Clarke Sch., Northampton
*Kennedy, Mrs. Mildred S. (acad.), Tucker-Maxon Sch., Portland, O.
†*Kennedy, Paul T., M.A. (acad., Coach), N. Y. Sch., White Plains
Kennedy, Thomas R., B.A. (adv. & phy. ed.), Pa. Sch., Mt. Airy
†Kenny, Virginia A., M.Ed. (acad.), Horace Mann Sch., Boston, Mass.
†*Kent, Alice A., M.A. (superv.), Day Classes, East Cleveland, Ohio
*Kent, Margaret S., M.A. (head tchr.), Md. Sch., Frederick
†Kerley, Mrs. Harriet L., M.A. (acad.), Jr. H. S. 47, N. Y. C.
†Kern, Joann, Lutheran Sch., Detroit, Mich.
†*Kerr, Mrs. Edna, B.A. (primary), Fla. Sch., St. Augustine, Fla.
†Kerr, G. Bryce, B.S., (print.), Missouri Sch., Fulton
Kerr, Thomas, B.S. (voc.), S. C. Sch., Spartanburg
†*Kesert, Mrs. Edith (interm.), California School, Berkeley, Calif.
†Keshner, Ethel, M.S.S., (soc. serv.), St. Joseph's Sch., N. Y. C.
Kessler, Mrs. Evelyn (voc.), Virginia Sch., Staunton
†*Kesting, Rev. Philip A., B.A., B.S. (adv.), St. Rita Sch., Cincinnati
†Keys, John, Ph.D. (Dir.) Sp. & Hear. Clinic, U. of Okla., Okla. City
†Kieburtz, Mrs. Nancy, B.A., Day Cl., Seattle, Wash.
†Kiefer, Mrs. Helen E., A.B. (acad.), Day Cl., Toledo, Ohio
*Kiehne, Albert H. (voc.), N. Y. Sch., White Plains, N. Y.
†Kier, Claudette C., B.S., Pa. Sch., Philadelphia
Kier, Eugene A. (printing), Penn. Sch., Mt. Airy, Philadelphia
Kier, Mrs. Josephine (clothing), Pa. Sch., Mt. Airy, Phila.
†Kietrys, Mrs. Alice, B.E. (prim.), A. G. Bell Sch., Chicago
Kilbourn, Mrs. Betty, (acad.), Am. Sch., W. Hartford, Conn.
*Kilcoyne, Catherine (interm.), Kansas Sch., Olathe, Kan.
*Killebrew, Mrs. Louise (acad.), Kentucky Sch., Danville, Ky.
*Killingsworth, Cornelia, M.A. (Super. Tch.), W. Pa. Sch., Pittsburgh
†*Killorin, Mrs. Mary A. (acad.), Rochester Sch., Rochester, N. Y.
Kimack, Robert, (Res.), Central Inst., St. Louis, Mo.
Kimball, Amo, B.S. (acad.), Clarke Sch., Northampton, Mass.
†Kimbrell, Mrs. Carole Vere, B.S., Texas Sch., Austin
*Kimbro, Lillian (acad.), Arkansas School, Little Rock, Arkansas
Kimmey, Richard, B.A., (acad.), Pa. Sch., Philadelphia
†Kincaid, Sue, M.Ed. (acad.), Oklahoma Sch., Sulphur, Okla.
†King, Mrs. Anita, B.S., Day Sch., Green Bay, Wis.
†King, Mrs. Dorothy, B.S., (voc.), Tennessee Sch., Knoxville
†*King, Mrs. Jane (primary), Florida School, St. Augustine, Fla.
*King, Mrs. Nelle (acad.), West Virginia School, Romney, W. Va.
†*King, Willa Mae, B.A. (adv.), California School, Berkeley, Calif.
King, Mrs. Wilma, Day Sch., Wichita Falls, Texas
†Kingsolver, Mrs. Lucille, B.S. (acad.), Colo. Sch., Colorado Springs
Kirby, Davis (paint.), Pa. Sch., Mt. Airy, Philadelphia, Penna.

†Kirby, Francis, B.S. (acad.), Stanard School, Cleveland, Ohio
Kirby, Mrs. Gladys (voc.), Penn. School, Mt. Airy
Kirby, Kathleen F., Sp. & Hr. Ctr., Worcester, Mass.
†Kirchner, Evelyn M., M.A., A. G. Bell School, Chicago, Ill.
†Kirk, Dorothy, B.S. (acad.), Agassiz Sch., Minneapolis, Minn.
Kirk, Elaine L., B.A., Maryland Sch., Frederick
†Kirk, Louise, B.S., M.A. (acad.), Ohio Sch., Columbus
Kirkham, Mary (voc.), Saskatchewan Sch., Saskatoon
†*Kirkley, James R., M.A. (Ass't. Prin.), Colo. Sch., Colo. Springs
Kirkley, Mrs. Lucille, B.A., Colorado Sch., Colo. Springs
†*Kirkpatrick, Mrs. Mildred, B.S. (lower sch.), Okla. Sch., Sulphur
†*Kirksey, Mrs. Mary H., B.S. (acad.), N. Carolina Sch., Morganton
Kiser, Ralph (voc., supv.), Virginia School, Staunton
†Kiser, Mrs. Vanita, B.S., Day School, Oshkosh, Wisconsin
†*Kitchen, Patricia, B.S. (acad.), Calif. Sch., Riverside
Kleffner, F. R., Ph.D. (Asst. Dir. Sp. Dept.), Central Inst., St. Louis
†*Klein, John A., B.A., LL.D. (Supt.), Luth. Sch., Detroit, Mich.
Klein, Madeline, B.A. (acad.), Jr. High Sch. 47, New York City
†Klein, Mildred (acad.), South Dakota School, Sioux Falls
Kleinsmith, Gerald, B.S., (Dean of Stu.), Iowa Sch., Council Bluffs
†*Klenke, Rev. Paul F., B.A., M.Ed. (Prin.), St. Rita Sch., Cincinnati
†*Kline, Thomas K., M.S., M.A. (Supt.), Ill. Sch., Jacksonville
†Kline, Samuel B., B.S. (voc.), A. G. Bell Sch., Cleveland, Ohio
†Kludy, Hazel, M.A. (acad.), Michigan School, Flint, Michigan
†Knaaek, Mrs. Pat, B.A., Day Sch., Detroit, Mich.
†Knaizer, Mrs. Beatrice, B.S.Ed., Corkery Sch., Chicago, Ill.
Knight, Mrs. Dorothy, M.A., Day Cl., St. Paul, Minn.
†Knight, Lilian N. (acad.), Alberta School, Edmonton, Alberta
†*Knight, Mrs. Octavia B., M.A. (acad.), Va. State Sch., Hampton
*†Knochenmus, Reana (acad.), South Dakota Sch., Sioux Falls
†Knoderer, Emily R., B.A., Day Class, Compton, Calif.
Knowles, Mrs. Inez B. (acad.), Fla. Negro Sch., St. Augustine
†Kocalis, Stamo, B.E. (acad.), Bell School, Chicago, Illinois
†Koehler, Mrs. Myrtle, (voc.), New Jersey Sch., W. Trenton
Koelkebeck, Mrs. Mary Lou, B.S., Central Inst., St. Louis
†Koester, Mrs. Miriam, B.S., (voc.), Idaho Sch., Gooding
*Kolander, Raymond, B.S. (acad.), Montana Sch., Great Falls
†Kolar, Mrs. Patricia, B.A., Nee-ska-ra Sch., Milwaukee
Kolch, Emma, M.A., (Prin.), Handley Sch., Saginaw, Mich.
Konno, Irja, B.A., Gallaudet College, Washington, D. C.
Kontak, Mary, B.S., Luth. Sch., Mill Neck, N. Y.
Konzak, Elaine, B.S., Day Cl., Dearborn, Mich.
†*Koob, Ethel M., M.S. (Dean of Girls), Ind. School, Indianapolis
†*Kopas, Joseph T., B.A. (acad.), Wisc. Sch., Delavan
†Kopin, Maris, B.S. (sp. thera.), Michigan Sch., Flint
†Kopp, Mrs. Harriet G., B.A., (Prin.), Day Sch., Detroit, Mich.
†Koppele, Gerald, M.A., Day Cl., Miami, Fla.
†Korr, Mrs. Florence, B.A. (Presch. Superv.), St. Joseph's Sch., N.Y.C.
Korneth, Mrs. Gwendolyn, (voc.), Lexington Sch., N. Y. C.
Koupas, Katherine, Washington Sch., Vancouver
*Kowalewski, Felix, B.A. (voc.), California Sch., Riverside
†*Kowalewski, Mrs. Laura, B.A., (acad.), Calif. Sch., Riverside
†Koziar, Mrs. Anna, B.S. (acad.), Missouri Sch., Fulton
†*Koziar, Stephen W., M.A. (interm.), Missouri School, Fulton, Mo.
†Kracht, Mrs. Jean, B.S., Agassiz Sch., Minneapolis, Minn.
Kraft, Donald E., B.S., Iowa Sch., Council Bluffs
Kraft, Mrs. Dorothy, M.A. (acad.), Lexington School, N. Y. C.
Kraft, Frances, M.A., Lexington Sch., N. Y. C.
†*Krallman, Esther D., B.S. (acad.), Gallaudet Sch., St. Louis, Mo.
†Kramer, Jan, B.A., (voc.), New York Sch., White Plains

Kramer, Joan, M.S., (Asst. Hr. Clin.), Central Inst., St. Louis, Mo.
†Krause, Mrs. Sally C., B.E., Day Cl., Long Beach, Calif.
Kreh, Barbara D., B.A., Maryland Sch., Frederick
†Krehbiel, Mrs. Gertrude, B.S. (acad.), Kans. Sch., Olathe
†Krebs, Barbara, B.S., (acad.), Mich. Sch., Flint
†Kress, Mrs. Eunice, B.S. (acad.), Fla. Sch., St. Augustine
Kretchman, Alyce, B.S., Day Class, Saginaw, Michigan
†Krohn, Mrs. Ann, B.S., Austine Sch., Brattleboro, Vt.
†Kroker, Mrs. L., Alberta Sch., Edmonton, Alberta
†Krowchenko, Rhoda (acad.), Jericho Hill Sch., Vancouver, B. C.
†Kruemmer, Edward H., T&I (voc.), Texas Sch., Austin
Krug, Mrs. Adele, B.A., Kendall Sch., Washington, D. C.
Krug, Richard, M.A., (Dir.), Dallas Pilot Inst., Texas
*Krug, Walter J., M.A. (Dean of Men), Gallaudet College, D. C.
†Krygier, Bernice, B.S., Neeskara-Binner Sch., Milwaukee
†Kubis, John, B.A. (acad.), Gallaudet College, Washington, D. C.
†*Kubotsu, Teruko, B.A. (Lib.), California Sch., Riverside
†Kugel, Mrs. Alice, B.A., Oral School, Sioux City, Iowa
†Kuhlman, K. Norman, B.A., Day School, Sacramento, Calif.
†Kukkonen, Mrs. Joan, M.A. (acad.), Lexington Sch., New York City
Kukleski, Audrian M., B.A. (acad.), W. Penna. Sch., Pittsburgh
Kumpf, Mrs. Betty, B.S., Lore Sch., Wilmington, Del.
†Kurata, Mrs. Chiyono, B.Ed. (acad.), Diamond Hd. Sch., Honolulu
†Kurtz, Mrs. Clara (voc.), Missouri School, Fulton
†Kurtz, Mrs. Yvonne, B.S., Lutheran Sch., Detroit, Mich.
†Kurz, Marguerite, A.B., Inst. Logopedics, Wichita, Kan.
†Kushner, Mrs. Doris, B.S., Day Sch., Detroit, Mich.
†Kutchins, Gaye, B.A., Ind. Sch., Indianapolis

†Laari, Mrs. Barbara, (home ec.), Day Sch., Newark, N. J.
†Laberge, Bro. Yves, B.A. (oral), Inst. Catholique, Montreal, Que.
†Lacy, Mrs. Marcella C., B.Ed., Diamond Head Sch., Hawaii
†*Ladner, Emil Stephen, B.A. (adv.), Calif. School, Berkeley, Calif.
Ladner, Mrs. Mary, B.A. (adv.), California School, Berkeley
†LaGorce, Mrs. Sally, B.A., Day Cl., Seattle, Wash.
†Laflamme, Bro. Hermenegilde, B.C., Inst. Catholique, Can.
†LaFountaine, Lewis C., B.S. (acad.), Ohio Sch., Columbus
†Lahn, Nathan, B.A. (voc.), Iowa School, Council Bluffs, Ia.
Lalley, Ann, B.A., (acad.), St. Mary's Sch., Buffalo, N. Y.
†*Lamb, Alfred J., M.Ed. (Asst. Supt.), Ind. Sch., Indianapolis
†*Lamb, Mrs. Elvira, M.A. (Prin.), N. J. Sch., West Trenton
*Lamb, Gladys E. (acad.), Am. Sch., W. Hartford, Conn.
†Lamb, Mrs. Hattie, B.A., Day Cl., El Paso, Texas
Lamb, Marion Hope (adv.), Penn. Sch., Mt. Airy, Philadelphia, Pa.
†*Lambert, Pearl, B.S.Ed., M.A. (voc.), Ohio Sch., Columbus
Land, Dorothy, B.S., (sp. corr.), Central Inst., St. Louis, Mo.
†Landberg, Mrs. Dorothy, Day Cl., Spokane, Wash.
*Landers, Addie L. (acad.), Maine School, Portland, Maine
Landers, Millard, M.A., Day Cl., Syracuse Univ., N. Y.
†Landesberg, Mrs. Sara, M.A. (acad.), Jr. H. S. 47, N. Y. C.
†Lane, Mrs. Elnora, M.A. (interm.), Va. St. Sch., Hampton
Lane, Mrs. Helen, Ph.D. (Prin., Psy.), Central Inst., St. Louis
†*Lane, Kenneth, M.A. (acad.), Wash. Sch., Vancouver
†*Lane, Richard K., M.A., P.D.Adm. (Prin.), Fla. Sch., St. Augustine
*Lang, George M. (baking), N.Y. School, White Plains, New York
*Langdon, Mrs. Marcia (acad.), Clarke Sch., Northampton
†*Lange, Keith F., B.S. (voc. & acad.), Oregon Sch., Salem
*Lange, Robert, B.S. (voc.), Tennessee Sch., Knoxville
†*Langley, Maxine Cozart, M.S., Day Class, Kansas City, Missouri
†Lanham, Mrs. Isabel (prim.), Missouri Sch., Fulton

†Lanham, Sylvia, B.A. (acad.), Fla. Sch., St. Augustine
†Lankford, Mrs. Sibyl R., B.S. (prim.), Texas School, Austin, Texas
LaPlace, Victor, B.A., (voc.), Jr. H. S. 47, N. Y. C.
Lapp, M., B.A. (acad.), Jericho Hill School, Vancouver, B. C.
†Lapsley, Dorothy M., B.S., Fla. Negro Sch., St. Augustine
†*Laramie, Mrs. Dora, B.S. (acad.), Utah School, Ogden
*Larsen, Harold C., B.A. (boys' voc.), Ind. School, Indianapolis
†*Larsen, Mrs. Martha, B.S. (acad.), Ind. Sch., Indianapolis, Ind.
†Larson, Al, B.S., Wash. Sch., Day Class, Decatur, Illinois
†Larson, Mrs. Elsie (acad.), Jr. High School 47, New York City
†*Larson, Herbert, B.S. (acad.), Wisc. Sch., Delavan
†*Larson, Mrs. Nelle R., B.S. (voc.), Illinois School, Jacksonville
†Larsson, G. George, M.Ed., (voc.), Horace Mann Sch., Boston
†Laruccia, Stella A., B.S., St. Joseph's Sch., N. Y. C.
*LaRue, Mrs. Mary, B.S. (acad.), Gallaudet College, D. C.
†Larzelere, Mrs. Esther, M.A., Day Sch., Kalamazoo, Mich.
†Laskin, Bernard, B.S. (Health), Martin Sch., Philadelphia
†Latham, Gladys Lee (voc.), Georgia Sch., Cave Springs, Ga.
†Latimore, Mrs. Julia, B.S., Ga. Negro Sch., Cave Spring
†*Laufer, Mrs. Hazel (acad.), Central N. Y. School, Rome, N. Y.
†Laurand, Sister M., C.S.J., B.A. (acad.), Boston Sch., Randolph, Mass.
Laurent, Michel (acad.), Iowa School, Council Bluffs
*Laurentia, Sister M., B.S. (prim.), St. Mary's School, Buffalo
*Laurentine, Sister, C.S.J., B.A. (acad.), St. Jos. Inst., Univ. City, Mo.
†Lauritsen, Mrs. LaReine, B.A. (interm.), Minnesota School, Faribault
†*Lauritsen, Wesley, M.A. (adv.), Minnesota School, Faribault, Minn.
†*Laustrup, Margaret E., B.S., Nebraska Sch., Omaha
†Lavin, Mary M. (acad.), Jericho Hill Sch., Vancouver, B. C.
†Lavos, George, M.A. (voc. supv. & psyc.), Mich. Sch., Flint, Mich.
†Lavra, Mrs. Patricia, B.A. (art), Day School, Detroit, Mich.
†Law, Mrs. Jennie, M.A. (acad.), N. C. School, Morganton, N. C.
†*Law, Mrs. Margaret, B.A. (voc.), W. Va. Sch., Romney
†*Lawler, Mrs. Florence H., B.S. (foods), W. Penna. Sch., Pittsburgh
Lawless, Patrick, B.A. (acad.), Wash. Sch., Vancouver
Lawrence, Mrs. Audrey, (Comm. Art), Am. Sch., W. Hartford, Conn.
†Lawrence, Mrs. Eleanor H., B.S. (acad.), Day Sch., Newark, N. J.
†Lawrenson, Thomas. M.A. (Psych.), St. Joseph's Sch., N. Y. C.
Lawson, Mrs. Betty, B.S., Tennessee Sch., Knoxville
†Lawson, Mrs. Ethelyn, M.A. (acad.), W. Penna. Sch., Pittsburgh
†Lawson, Roslind Day Class, Odessa, Texas
†Lazarski, Mrs. M. J., (phy. ed.), Ontario Sch., Belleville
†Lazzaro, Mrs. Virginia, B.A., (acad.), Nebraska Sch., Omaha
Leach, Mrs. Myrl, (phys. ed.), Idaho Sch., Gooding
†*Leard, Archibald F., B.A., B.Ed. (Supt.), Saskatchewan Sch.
Leard, Shirley L. (nursery), Mystic Oral Sch., Mystic, Conn.
*Leavitt, Burton, M.A., Day Sch., Jacksonville, Ill.
†Leavitt, Gaile, B.S., (voc.), Calif. Sch., Berkeley
†Lebedoff, J. (woodworking), Saskatchewan Sch., Saskatoon
Leclerc, Bro. Octave (acad.), Inst. Catholique, Montreal, Quebec
†Lee, Corine, B.S., State Sch. & Hosp., Faribault, Minn.
*Lee, Louise C., M.B. (ryhthm), W. Penna. School, Pittsburgh, Pa.
*†Lee, Mrs. Louise W. (acad.), Diamond Head School, Honolulu
†Lee, Mahn K., B.S. (voc.), Diamond Head Sch., Honolulu
Lee, Milton, B.S., (phys. ed.), Arizona Sch., Tucson
*Lee, Mrs. Naomi, M.S., (acad.), Calif. Sch., Berkeley
†Lee, Mrs. Virginia, M.A., Day Sch., Carmichael, Calif.
†Leedy, Maxine, B.S. (interm.), Michigan Sch., Flint, Michigan
*Leenhouts, Mrs. Mildred (adv.), California School, Berkeley, Calif.
†Leenhouts, Myron A., M.A. (Prin.), California School, Berkeley
†Leeper, Mrs. Myrtle, B.S., Day Class, San Diego, Calif.

LeFeaux, Dorothy (acad.), Louisiana Sch., Baton Rouge
Lefler, Mrs. Alana, M.A., Day School, Cincinnati, Ohio
†*Lehnert, Corinne E. G., M.A. (acad.), Day School, Baltimore, Md.
†Leigh, Mrs. M. (acad.), Saskatchewan School, Saskatoon
Leitman, Allan, M.A., Lexington Sch., N. Y. C.
†Leman, Charles, M.S. (voc.), Mich. Sch., Flint, Mich.
†*Lennan, Robert K., M.S. (phys. ed.), Calif. Sch., Riverside
†Lenth, Joseph W., M.A., Illinois Sch., Jacksonville
†Lenz, Marion, (acad.), Luth. Sch., Detroit, Mich.
Leo Clare, Sister, B.S. (art), St. Mary's Sch., Buffalo, N. Y.
†*Leo Mary, Sister, S.C. (prep.), De Paul Inst., Pittsburgh
Leocadia, Sister M., S.C. (foods), De Paul Inst., Pittsburgh
†Leonard, Mrs. Ann (Prin.), Day School, Louisville, Kentucky
Leonard, Dorothy, Hr. & Sp. Ctr., Worcester, Mass.
Leonard, Julian B., N. C. Sch., Morganton
†Leontine-Marie (acad.). Inst. des Sourdes-Muettes, Montreal
Lerch, Mrs. Isabella, B.A., Arizona Sch., Tucson
†Lesesne, Mrs. Ruth, B.A. (acad.), Texas School, Austin
*Lester, Mrs. Jeanette, Day Cl., Lansing, Mich.
Letcher, Olga, (Dancing), Cleary Ctr., Lake Ronkonkoma, N. Y.
†Letizia, Mrs. Geneva, M.E. (V. Prin.), Neeskara-Binner Sch., Mil.
†Lettieri, America, M.A., Jr. H. S. 47, N. Y. C.
†Leventhal, Mrs. Lois L., B.A., W. & E. Martin Sch., Philadelphia
Levine, David, M.A. (acad.), Central Inst., St. Louis
Levine, Mrs. Fern, Md.Ed., Marquette Sch., Chicago
Lewellyn, T. C. (Dir., phy. ed.), Va. Sch., Staunton, Va.
*†Lewine, Sr. Mary P., B.A., St. Rita Sch., Cincinnati, Ohio
†Lewis, Mrs. Bertha, B.S. (acad.), Rackham Sch., Ypsilanti, Mich.
†Lewis, Mrs. Betteye, B.S., Day Sch., Austin, Texas
Lewis, Mrs. Gladys L. (voc.), Ontario Sch., Belleville
†Lewis, Mrs. Grace (dietitian-foods), N. J. Sch., W. Trenton
*Lewis, Harland J., M.A. (Supr.), Minn. Sch., Faribault
Lewis, Mrs. Helen (voc.), Va. School, Staunton. Va.
†*Lewis, Lucy A., B.A. (acad.), California Sch., Riverside
†Lewis, Mrs. Marie B. (acad.), A. G. Bell School, Cleveland
†Lewis, Robert, B.S., (voc.), Oklahoma Sch., Sulphur
†Liberman, Charlotte, B.A., Hyde Park Sch., Los Angeles
†*Lidstrand, Mrs. Idah K. (prep.), Nebraska School, Omaha, Nebr
†Lieberman, Lois, B.S., A. G. Bell Sch., Chicago
Liebhaber, Sheila, B.A., Jr. H. S. 47, N. Y. C.
†*Liguori, Sister M., M.Ed., (acad.), St. Mary's School, Buffalo
†Lindahl, Mrs. Ralph, B.S., Day Cl., Winnetka, Ill.
†Lindblom, Elsie M., B.A. (acad.), Maine School, Portland, Maine
*Lindholm, Toivo A., B.A. (voc.), California Sch., Riverside
†Lindner, Mrs. Rose G., M.A. (acad.), Jr. H. S. 47, New York City
†*Lindstrand, Mrs. Harriet, B.S., Oregon Sch., Salem
*Lindstrom, Evelyn, B.S. (acad.), Idaho School, Gooding, Idaho
†Linzey, Robert, M.A. (acad.), Virginia Sch., Staunton
*Lippa, Margery, M.Ed., Marquette Sch., Chicago
Lippert, Mrs. Peggy J., B.A., Day Sch., Champaign, Ill.
†Lipsanen, Martha, M.A. (acad.), Day Sch., Watsonville, Calif.
†Lipscomb, Mrs. Florence (voc.), Alabama Sch. for Neg., Talladega
Litchfield, Darrel W., (voc. painting), Oregon Sch., Salem
†*Litchfield, Kendall D., M.A. (Prin.), N. Y. Sch., White Plains
Litner, Theodora, M.A., (sp. corr.), Cent. Inst., St. Louis, Mo.
†Littig, Mrs. Carole R., B.S. (acad.), Hyde Pk. Sch., Los Angeles
†Little, D., (acad.), Ontario Sch., Belleville, Ont.
*Little, James, M.S., (acad.), W. Pa. Sch., Pittsburgh
Littrell, Richard, B.S., (voc.), Day Cl., Dearborn, Mich.
†Lively, Lillian (acad.), Sch. for the Deaf, Halifax, N. S.

†*Lloyd, Mrs. Bethel H. (acad.), State Oral Sch., Scranton, Pa.
†*Lloyd, Glenn T., M.A., New Mexico Sch., Santa Fe
†*Lloyd, Marie, B.A. (acad.), Wash. State Sch., Vancouver
Loe, Mrs. Elva, B.F.A., Gallaudet College, Washington, D. C.
†Loelf, Helmut G., B.A. (phys. ed.), Bennett Sch., Los Angeles
Logan, Mrs. Dorothy (sp. corr.), Central Institute, St. Louis, Mo.
†Lokatz, Rosalie, M.A., Jr. H. S. 47, N. Y. C.
†Long, Chester S., B.S. (Ind. Arts), Day Sch., Minneapolis, Minn.
†Long, Mrs. Marion, B.S., (acad.), Pa. Sch., Philadelphia
*Long, Mrs. Florence (acad.), West Va. Sch., Romney
Long, Randolph (barbering), Pennsylvania School, Mt. Airy, Phila.
Lopez, Mrs. Beatrice (acad.), Mystic School, Mystic, Conn.
Lorand, Mrs. Regula, B.S., Central N. Y. Sch., Rome
†Lorentz, Althea, B.S.Ed., Day Cl., Mansfield, Ohio
†*Lorentz, Joan, M.A. (acad.), Jr. High Sch. 47, New York, N. Y.
†Lorenz, Mrs. Katherine, B.A., New Jersey Sch., W. Trenton
Loretta, Sr. M., B.V.M., M.A. (acad.), St. Gregory Sch., Chicago
†Loring, Mrs. Elizabeth, B.S. (interm.), Day Cl.,, Kansas City, Mo.
†Lossius, Elsie, B.A. (acad.), Gough Sch., San Francisco, Calif.
†*Loughran, Rosalin, M.A. (acad.), Calif. Sch., Riverside
†Louis, Gerard, Sister (superior), Inst. des. Sourdes-Muettes, Montreal
†Louise Hilda, Sr. Inst. Sourdes-Muettes, Montreal
Louise-Lucie, Sr., (acad.), Inst. Sourdes-Muettes, Montreal
†Lovasy, Elaine, B.S., Day Cl., Lakewood, Ohio
*Love, Mrs. Sara Kester (acad.), Virginia Sch., Staunton
†Loveless, Dixie Lee, B.Ed., Arizona Sch., Tucson
†Lovell, Alice, B.S., Day School, Jackson, Michigan
Lovering, Mrs. F. M. (voc.), Mackay School, Montreal, Quebec
†Lovett, Mrs. Emily S., B.S. (voc.), Virginia State School, Hampton
†Lowe, Mrs. Irma, Day School, Springfield, Illinois
†Lowe, Mrs. Jan, B.A., Day Cl., Hayward, Calif.
Lowe, Josie C., B.S., Colorado Sch., Colo. Springs
*Lowell, Edgar L., Ph.D. (Adm.), J. Tracy Clinic, Los Angeles
†Lowell, Neil F., B.S. (acad.), Maine School, Portland
†Lowery, Mrs. Barbara K., B.A. (acad.), Mann Sch., Roxbury, Mass.
Lowman, Rex, M.A., Gallaudet College, Washington, D. C.
Lucinia, Sr. M., C.S.S.F., M.S., St. Mel-Holy Ghost Sch., Chicago
Ludovico, Mrs. Ruth D., B.S. (acad.), West. Penn. Sch., Pittsburgh
Ludwig, Mrs. Warrene, B.A. (Nursery), Dallas Pilot Inst., Texas
†Luebke, Melvin W., M.Ed. (Supt.), Luth. Sch., Mill Neck, N. Y.
Lum, Ruth, B.S., Day Cl., Saginaw, Mich.
†*Lumpkins, Mrs. Janette, M.A., (voc.), N. Mex. Sch., Sante Fe
†*Lusk, Alice (acad.), New Mexico School, Santa Fe
†*Lutz, M. Martha, B.S., (adv.), Mo. School, Fulton, Missouri
*Lux, Frank T. (phy. ed., vis. ed.), New York Sch., White Plains
†Luzenski, Flora, B.S. (acad.), Neeskara-Binner Sch., Milwaukee
†*Lyas, Mrs. Esther B., M.A. (acad.), Va. St. Sch., Hampton
†Lynam, Elizabeth, M.S. (acad.), St. Joseph's School, N. Y. C.
Lynch, Carol, M.Ed. (acad.), St. Mary's School, Buffalo, N. Y.
†*Lynch, Mrs. Irene, B.A. (acad.), Ind. Sch., Indianapolis
Lyon, Victor, (voc.), Montana Sch., Great Falls
Lyons, James, (acad.), Austine Sch., Brattleboro, Vt.

†Maag, Faith, B.S., Day Cl., Lorain, Ohio
†MacAulay, Mrs. Dorothy, B.S. (acad.), Roch. Sch., Rochester, N. Y.
Macauley, William H. (auto mech.), Pennsylvania Sch., Mt. Airy
†MacChesney, Mrs. Jane (acad.), Day Class, San Jose, Calif.
†MacCracken, Mary, B.S., Lore Sch., Wilmington, Del.
†*MacDonald, C. E., B.S., LL.D. (Supt.), Jericho Hill Sch., Vancouver
†MacDonald, Geraldine S. (acad.), Halifax Sch., Halifax, N. S.

†MacDonald, Mrs. Lois T., B.S. (foods), Penna. Sch., Philadelphia
†MacDonald, Mary, Day Classes, Toronto, Ontario
†*MacDonald, Nellie V., B.S., Day Classes, Toronto, Ont.
†MacEachern, Mrs. Irma, B.S. (prim.), Day School, Detroit, Mich.
†Machinski, Mrs. Nancy, B.A., Day Sch., Denver, Colo.
Mackey, Joan, Washington Sch., Vancouver
MacKillop, Donald J. (acad.), Halifax School, Halifax, N. S.
†Mackin, Donald, B.S., Douglas School, St. Paul, Minn.
Mackin, James A. (painting), Western Pennsylvania Sch., Pittsburgh
MacKinnon, Hector (voc.), School for Deaf, Halifax, N. S.
†*Mackness, Mrs. Carrie (acad.), Illinois School, Jacksonville, Ill.
†MacLeod, Mrs. Juanita, B.A. (Lib.), Georgia Sch., Cave Spring
†MacLeod, Merle A., B.S., Georgia Sch., Cave Spring
†MacNutt, Mrs. Marion, B.S. (acad.), Sch. for the Deaf, Halifax, N. S.
†Macomber, Mrs. Virginia, B.A. (prim.), R. I. Sch., Providence
*†MacPherson, James, Ph.D., New Mexico Sch., Santa Fe
†*Maddox, Maxie Clare, B.S. (adv.), Kansas School, Olathe, Kan.
†Madigan, Mrs. C. A., Day Sch., Toronto, Ontario
†Madigan, Mrs. Catherine, M.A. (acad.), Jr. H. S. 47, New York City
Madsen, Willard J., M.A. (acad.), Gallaudet College, Wash., D. C.
†Maez, Max, B.A. (phy. ed.), N. Mex. Sch., Sante Fe
*Magill, Medford, B.S. (voc.), Louisiana Sch., Baton Rouge
Magner, Marjorie E., M.A. (Superv. Tch.), Clarke Sch., Mass.
†*Magness, James D., B.S. (acad.), Fla. Negro Sch., St. Augustine
†Magoch, Vilma, B.S., Horace Mann Sch., Roxbury, Mass.
†*Magoffin, Mrs. Virginia, B.S. (acad.), Day School, Memphis, Tenn.
†Mahoney, Margaret (acad.), St. Joseph's Sch., New York City
†Maiden, Mrs. Margaret K., B.S., Lake View H. S., Chicago
†Maidment, Mrs. Coral, B.S., Day Sch., Dayton, Ohio
†Maier, Mrs. Lois, A.B., Day Class, San Diego, Calif.
†Malin, Jerald, M.S., Baer Sch., Baltimore, Md.
†Mall, James (acad.), Michigan School, Flint, Michigan
†Mallory, B., (acad.), Ontario Sch., Belleville, Ont.
†Malloy, Mrs. Patsy, B.S., Oklahoma Sch., Sulphur
†*Mallow, Mrs. Wilda P. (acad.), Virginia School, Staunton, Va.
†Malone, Theresa, M.A. (acad.), Jr. High Sch. 47, New York, N. Y.
†Maloney, M. Cecelia (Super. Tchr.), Ontario School, Belleville
†Maloney, Miss W. (acad.), Ontario School, Belleville, Ont.
†Mancini, Mary, B.S. (acad.), St. Mary's Sch., Buffalo, N. Y.
†Mangan, Kenneth R., Ed.D., U. of Ill., Urbana
†Mangan, Thomas, M.A. (acad.), Mich. Sch., Flint, Mich.
*Manier, Sara, B.S. (acad.), Tennessee Sch., Knoxville
†Manley, Mrs. Rachel, B.A. (acad.), Day Cl., Houston, Texas
†Mann, Mrs. C., (acad.), Ontario Sch., Belleville, Ont.
†Mann, Philip M. A., Day Cl., Miami, Fla.
†*Mannen, Grace M. (acad.), Luth. Sch., Detroit, Mich.
†Mantzke, Ella M. (acad.), Beverly School, Beverly, Mass.
†*Manz, Fred, M.A., Parker H. S., Chicago, Illinois
†Mapes, Mrs. Susan B., B.A., Hyde Park Blvd. Sch., Los Angeles
†Marans, Mrs. Anne, B.S. (acad.), Day Sch., Detroit, Mich.
†Marcellino, Michael, M.A. (gen. shop), New York Sch., White Plains
†Marcinkowski, Mrs. Joyce (acad.), Alberta School, Edmonton
†*Margaret Louise, Sister M., C.S.J., M.Ed. (prim.), Boston School
†Marguerite Imelda, Sr., Inst. Sourdes-Muettes, Montreal
Marianna, Sr., B.A. (acad.), St. Jos. Inst., University City, Mo.
Marie Andre, Sr. (Dir. Oral), Inst. des Sourdes-Muettes, Montreal
Marie, Andrea, Sister, S.C. (co-curr.), De Paul Inst., Pittsburgh, Pa.
Marie Bernadette, Sr., Inst. Sourdes-Muettes, Montreal
Marie Corona, Sr., S.C., DePaul Inst., Pittsburgh
†Marie de Fatima, Sister (oral), Inst. des Sourdes-Muettes, Montreal

Marie de la Nativite, Sr., Inst. des Sourdes-Muettes, Montreal
Marie de la Protection, Sr., Inst. Sourdes-Muettes, Montreal
Marie de la Providence, Sr., Inst. des Sourdes-Muettes, Montreal
Marie de l'Enfant-Jesus, Sr., Inst. des Sourdes-Muettes, Montreal
Marie de Liesse, Sister, Inst. des Sourdes-Muettes, Montreal
Marie des Anges, Sister, Inst. des Sourdes-Muettes, Montreal
Marie des Neiges, Sr., (acad.), Inst. Sourdes-Muettes, Montreal
Marie du Bon Conseil, Sr., Inst. Sourdes-Muettes, Montreal
†Marie Elisee, Sister (art), Inst. des Sourdes-Muettes, Montreal
†Marie Emmanuel, Sister, Inst. des Sourdes-Muettes, Montreal
†*Marie Estelle, Sister, S.C., M.S. (Sp. Corr.-Aud.), De Paul Inst.
Marie-Gerard, Sister, Inst. des Sourdes-Muettes, Montreal
†*Marie-Gerard, Sister, S.C., B.E. (prep.), De Paul Inst., Pittsburgh
Marie Jean, Sister, Inst. des Sourdes-Muettes, Montreal
†Marie Ludivine, Sister, Inst. des Sourdes-Muettes, Montreal
†Marie Monique, Sister (oral), Inst. des Sourdes-Muettes, Montreal
Marie Pierre, Sr., Inst. Sourdes-Muettes, Montreal
Marie-Rita, Sister (acad.), Inst. des Sourdes-Muettes, Montreal
†Marie-Roseline, Sister, Inst. des Sourdes-Muettes, Montreal
Marie-Suzanne, Sr., B.A. (acad.), St. Jos. Inst., Univ. City, Mo.
Marie Virginia, Sr., Inst. Sourdes-Muettes, Montreal
Marie Xavier, Sr., Inst. Sourdes-Muettes, Montreal
†Marie Yvonne, Sister (deaf-blind), Inst. des Sourdes-Muettes, Can.
†*Marjorie, Sister Mary, C.S.J., A.B. (prim.), Boston Sch., Randolph
Mark, Norma (acad.), Utah School, Ogden, Utah
†Mark, Sister M., C.S.J., M.Ed. (acad.), Boston Sch., Randolph, Mass.
†Markel, Mrs. Marian A. (acad.), Marquette Sch., Chicago, Ill.
†Markiewicz, Mrs. Betty, M.A., (Co-ord), Day Cl., Hayward, Calif.
†Markowitz, Mrs. Beatrice, M.A., Lexington Sch., N. Y. C.
†Markoff, Mrs. Maxine, B.A. (acad.), Jr. H. S. 47, New York City
*†Marks, Mary Jane, M.Ed. (acad.), Texas School, Austin
*Markstad, Mildred E., B.A. (adv.), Miss. School, Jackson, Miss.
†Marquita, Mrs. Elizabeth A., B.S. (voc.), S. S. Sch., Spartanburg
†*Marquita, Sister, C.S.J., B.A. (acad.), Boston Sch., Randolph, Mass.
*Marra, William J., B.S. (interm.), Kansas School, Olathe, Kansas
*Marriner, Rebecca, M.A. (acad.), W. Pa. Sch., Pittsburgh
Marsden, Mrs. Betty (acad.), Arkansas School, Little Rock, Ark.
Marsden, M., (acad.), Jericho Hill Sch., Vancouver, B. C.
*Marsden, Robert T., B.S. (voc.), Arkansas Sch., Little Rock
†Marsh, Dorothy Irene, M.A., Day Cl., Kansas City, Missouri
Marsh, John, M.A. (Aphas.), Jr. H. S. 47, N. Y. C.
Marshall, Alfred E., B.S. (voc.), Kentucky Sch., Danville, Ky.
†Marshall, Charles C., B.L. (phy. ed.), Illinois School, Jacksonville
†*Marshall, Emma R. (interm.), Nebraska School, Omaha
*†Marshall, Erwin W., M.A. (Supr., acad.), California School, Berkeley
Marshall, Mrs. Margaret, B.S. (acad.), Kentucky Sch., Danville
†Marshall, Martha, B.S., (voc.), Wisconsin Sch., Delavan
†*Marshall, Marvin, B.A. (voc.), Minn. Sch., Faribault
†*Marshall, Zoe, B.A. (primary), Illinois School, Jacksonville
†Martin, Blanche R., M.A., Sonoma State Hosp., Eldridge, Calif.
*Martin, Mrs. Carson (acad.), W. Virginia School, Romney, W. Va.
†Martin, Mrs. Doris, M.A., Day Cl., Alhambra, Calif.
Martin, Mrs. Ida, St. Rita Sch., Cincinnati, Ohio
†Martin, Mrs. Lois, M.A. (acad.), Michigan School, Flint
*Martin, Mrs. Martha (acad.), West Virginia School, Romney, W. Va.
†Martin, Valerie (art), Bennett School, Los Angeles, Calif.
Martina, Russel (voc.), St. Mary's School, Buffalo, N. Y.
†Marty, John J., B.A. (acad.), Iowa Sch., Council Bluffs
†Martyka, Emilia, M.A. (elem.), Day Sch., Detroit, Mich.

†Martyn, Therese J., B.S., Spalding Sch. Class, Chicago, Ill.
†Marvel, Peggy, B.S., (phy. ed.), Pa. Sch., Philadelphia
*Mary, Sister, M.A. (Jr. H. S.), St. Mary's Sch., Buffalo
†*Mary Alacoque, Sr., C.S.J., M.A. (acad.), Boston Sch., Randolph
†*Mary Ann, Sister, S.C. (acad.), De Paul Inst., Pittsburgh
†*Mary Berchmans, Sister, C.S.J., B.Ed., (acad.), Boston Sch., Randolph
†*Mary Carl, Sister, C.S.J., M.A. (Prin.), Boston Sch., Randolph, Mass.
Mary-Fanchea, Sister, M.A. (acad.), St. Jos. Inst., Univ. City, Mo.
*Mary Joanna, Sr., C.S.J., Boston Sch., Randolph, Mass.
†*Mary Linus, Sister, S.C. (acad.), De Paul Inst., Pittsburgh
†*Mary Lois, Sister, S.C., B.E. (Co-curr.), De Paul Inst., Pittsburgh
Mary Peter, Sr., C.S.J., Boston Sch., Randolph, Mass.
†Masi, Mrs. Dorothy, M.A. (voc.), N.J. Sch., W. Trenton
Mason, Mrs. M.D. (acad.), Mackay, Sch., Montreal
Mason, Mrs. Margaret C., (voc.), Virginia Sch., Hampton
†*Massey, Leslie J., A.B. (voc.), Indiana School, Indianapolis
†*Massey, O. J., B.S. (acad.), Tex. Blind, Deaf, Orphans Sch., Austin
Massman, Beatrice, M.A. (phy. ed.), St. Mary's School, Buffalo, N. Y.
Masullo, Mrs. Elvira (acad.), St. Joseph's Sch., N. Y. C.
†*Masucci, Alex, M.A. (acad.), Kansas Sch., Olathe
Matchitt, Marion H. (voc.), Minnesota School, Faribault, Minn.
†Mathas, Chrysoula, B.S. (acad.), Day Cl., Milwaukee, Wisc.
†Mather, Mrs. Natalie, B.S. (acad.), Utah Sch., Ogden
†Mathews, Mrs. Betty C., B.S. (acad.), Illinois Sch., Jacksonville
†*Mathews, Mrs. Emma, B.A. (prim.), Minnesota School, Faribault
†Mathews, John, B.S. (phy. ed.), Ohio Sch., Columbus
†Mathie, Pauline, M.E. (acad.), Day Cl., Milwaukee, Wisc.
†Mathien, Norman, B.S. (voc.), St. Mary's Sch., Buffalo, N.Y.
†Mathis, Mrs. Amy, Tennessee Sch., Knoxville
Mathis, Mrs. Percy, B.A. (deaf-blind), Perkins Sch., Mass.
†Matter, Gloria, B.S. (acad.), Day Sch., Green Bay, Wis.
Matthew, Sr., Mary, O.S.F., Day Sch., Chicago, Ill.
Matthews, Mrs. C. D., Day Sch., Jackson, Miss.
†Matthews, Mrs. Eloise L., B.S. (acad.-voc.), Va. St. Sch., Hampton
†Matthews, S., Day Cl., Toronto, Ontario
†Mattson, Mrs. Regina, B.M. (acad., voc.), Martin Sch., Phila., Pa.
Matujec, Mrs. Mary Ann, B.A., Oregon Sch., Salem
†*Matulich, Grace, B.A. (acad.), California School, Berkeley, Calif.
†Maurer, Virginia, B.S., Lowell Elem. Sch., Chicago, Ill.
*Maura, Sister, M.Ed. (Asst. Prin.), St. Mary's Sch., Buffalo, N. Y.
Maureen, Sister (voc.), De Paul Inst., Pittsburgh, Pa.
†Maxson, Mrs. Charlotte, M.A. (prim.), Michigan School, Flint, Mich.
Maxwell, Joseph, B.S., (voc.), Kansas Sch., Olathe
†Maxwell, Mrs. Nelda, B.A. (acad.), N. C. Sch., Morganton
†May, Mary Jane, B.A., Jr. League Sch., Atlanta, Ga.
Mayer, Mrs. Maryan L., M.A., New Mexico Hr. Soc., Albuquerque
Mayers, Mrs. Caroline L. (acad.), Oregon School, Salem
†*Mayers, Lewis M., M.A. (Prin.), Oregon Sch., Salem, Ore.
†Mayfield, R. E. (voc.), N. C. School, Morganton
Mayhew, Mrs. Betty (acad.), W. Va. Sch., Romney
†Mays, Ethel M., M.A. (acad.), Tex. Blind, Deaf, Orph. Sch., Austin
*Mays, Mrs. Laura, B.S. (acad.), Florida Sch., St. Augustine
†Mazzoil, Judy, B.S. (acad.), Ohio Sch., Columbus
†McAdams, J. C., M.E. (Supt.), Tex. Blind, Deaf, Orph. Sch., Austin
McAdams, R. M., B.S. (Prin.), No. Car. School, Morganton
*†McAlister, Chetwynd H., Ed.B. (Prin.), Diamond Head Sch., Hawaii
†McAnally, Mrs. Patricia, B.S., Wash. Sch., Decatur, Ill.
†McAndrew, Madonna, M.A., Day Cl., Youngstown, Ohio
*McArtor, Sheldon (voc.), California School, Berkeley, Calif.

††McBeth, Mrs. Mary, B.S., Mississippi Negro Sch., Jackson
†McBreen, Eleanor S., B.A. (Hd. Tch.), Nursery Sch., Watertown, Mass.
McBride, E. A. (Pres.), Ala. Sch., Talladega
McBride, Gray (acad.), Lexington School, New York, N. Y.
†McCabe, Mrs. Lora, B.S. (nursery), Lexington School, New York
McCain, Bertha (acad.), Colorado School, Colorado Springs
†McCandless, Mrs. Ella, B.S. (interm.), Miss. Sch., Jackson, Miss.
McCandless, Geary A., Ph.D. (Aud.), N. Mex. Sch., Santa Fe
McCanne, Mrs. Mary D. (acad.), West Penna. Sch., Pittsburgh
McCarthy, Joan, B.A., Jr. H. S. 47, N. Y. C.
†McCarthy, Mary Alice, B.S., R.N. (Health), St. Jos. Sch., N. Y. C.
†McCauley, Elizabeth M., M.Ed. (adv.), H. Mann School, Roxbury
†McClanahan, Mrs. Rosalie (acad.), Missouri School, Fulton
McCleese, Cecil (voc.), Virginia State School, Hampton
*McClung, Mrs. Frances (acad.), Kentucky Sch., Danville
McClure, George Morris, Litt.D., Ped.D. (emeritus), School for the Deaf, Danville, Ky
†*McClure, William J., M.A., L.H.D. (Supt.), Ind. Sch., Indianapolis
†McCollom, Herbert F., M.A., Hr. Ctr., Lancaster County, Pa.
†McComb, Patricia, M.A. (acad.), Day Class, Ft. Wayne, Ind.
†*McConnell, Eugene, B.A. (printing), Iowa Sch., Council Bluffs
†McConnell, Mrs. Iva J., B.S. (voc. div.), Iowa Sch., Council Bluffs
McConnell, Mrs. Martha, A.B., Kentucky Sch., Danville
†McConnell, Ruth A., M.A. (kdg.), W. & E. Martin Sch., Philadelphia
†McConnell, W. J., M.E. (Prin.), Tex. Blind, Deaf, Orph. Sch., Austin
†McCormick, Mrs. Margaret, M.A., (Prin.), Martin Sch., Philadelphia
McCreight, Mrs. Annabelle (acad.), N. C. Sch., Morganton, N. C.
McCreight, John E. (voc.), N. C. School, Morganton, N. C.
*McCullough, Mrs. Evelyn, B.A. (acad.), Tennessee Sch., Knoxville
†McCurdy, Mrs. Lauretta, M.E. (Asst. Prin.), Elem. Sch., Chicago
*McDaniel, John B., M.A., Day Class, Cincinnati, Ohio
†McDaniel, Mrs. Margaret, B.A. (prim.), Bennett Sch., Los Angeles
McDavid, Mrs. Inez, B.S., New Mexico Hr. Soc., Albuquerque
McDearmon, James, Day Class, Stockton, California
†*McDermand, Mrs. Jennie, B.A. (Prin.), Day Sch., Davenport, Iowa
†McDermott, Helen, M.A., Day Sch., Newark, N. J.
*McDermott, Juliet (Supervising Tchr.), S. C. School, Spartanburg
†*McDermott, Mrs. Myrtle, B.S. (acad.), A. G. Bell Sch., Cleveland
†McDevitt, Mary, B.A. (acad.), Pennsylvania Sch., Philadelphia
McDonald, Archie H. (acad.), Mackay School, Montreal, Que.
†McDonald, Mrs. Dorothy, B.S., (art), Missouri Sch., Fulton
McDonald, Edward (voc.), Virginia State School, Hampton
*McDonald, Mrs. Mildred W. (interm.), La. Sch., Baton Rouge
McDonald, Mrs. Muriel (acad.), Mackay School, Montreal, Quebec
†McDougall, Mrs. Donna, B.S. (acad.), Michigan Sch., Flint
McDowell, Mrs. Viola, B.S. (voc.), Montana School, Great Falls
†McEvoy, Dorothy M., M.A., Ill. State Normal, Normal, Ill.
†McEvoy, Eleanor P., M.A. (acad.), Jr. H. S. 47, New York City
†*McGarry, David, M.S. (acad.), California Sch., Riverside
†*McGarry, Mrs. Esther, B.S. (acad.), Calif. Sch., Riverside
†McGaughy, Mrs. Grace, B.A., Gallaudet Sch., St. Louis, Mo.
McGee, Donald, M.S., Day Sch., Champaign, Ill.
†McGill, D. G., B.S. (voc.), Tex. Blind, Deaf, Orph. Sch., Austin
*McGill, Mrs. Dorothy, B.A. (Libra.), Wash. Sch., Vancouver
†McGill, John B., M.S. (phys. ed.), Am. Sch., W Hartford, Conn.
†McGinley, R., Ontario Sch., Belleville
McGinnis, Mildred A., M.S. (Ch. S. Corr.), Central Inst., St. Louis
†*McGlynn, Mrs. Ingibjorg (acad.), Day Sch., Winnipeg, Can.
McGrath, Mary, M.A., Lexington Sch., N. Y. C.
†McGrath, Tom, B.A., Day Cl., Orange, Calif.

McGraw, Mrs. Margaret, B.A. (Lib.), Rochester Sch., New York
†McGriff, Mrs. Georgianna, A.B., Day School, Dayton, O.
McGuirt, Virginia I., M.A., (phys. ed.), Colorado Sch., Colo. Springs
McGurk, Mary, B.A. (acad.), Am. Sch., W. Hartford, Conn.
†McHenry, Mrs. Helen, M.A., Day Classes, Springfield, Illinois
†McIntire, Mrs. Edith, M.A., John Tracy Clinic, Los Angeles
†McIntosh, Mrs. Ruby C., M.A. (voc.), Texas Sch., Austin
†McKenna, Mrs. Helen M. (acad.), Elem. Sch., Chicago
McKenney, Kathleen A., M.A., (Audio.), Day Cl., Indianapolis, Ind.
†McKeon, Mrs. Ethel P., B.S. (acad.), Ore. Sch., Salem
†*McKeon, James, M.A. (acad.), Wisc. Sch., Delavan
†McKeon, Scott, B.A., Ohio Sch., Columbus
*McKibben, L. Sue, B.S. (acad.), Indiana School, Indianapolis, Ind.
†McKillop, Frances B., B.A., (Audiomet.), R. I. Sch., Providence
McKinley, Mrs. Helen (acad.), Hear. & Sp. Ctr., Seattle, Wash.
McKinnis, Mrs. F. (acad.), Chinchuba Inst., Marrero, La.
McKinnon, Mrs. Annalou (acad.), St. Jos. Inst., Univ. City, Mo.
†*McKinnon, Mrs. Margaret, B.S. (lower sch.), Okla. Sch., Sulphur
†McLaughlin, Harriet F., M.A. (Prin.), Jr. H. S. 47, New York City
†McLaughlin, Mrs. Hazel H. (voc.), Iowa Sch., Council Bluffs, Ia.
McLaurin, Mrs. Annie C. (acad.), Mystic Oral Sch., Mystic, Conn.
†McLelland, Paul E., M.Ed. (Prin.), Virginia Sch., Staunton
†McMahon, John, B.S., Neeskara-Binner Sch., Milwaukee
McManamy, Mrs. Maurine (acad.), Iowa Sch., Council Bluffs
†McMichen, Viola, M.A. (acad.), Georgia Sch., Cave Spring
McMillan, Lois, B.S. (acad.), Washington Sch., Vancouver
†McNealy, Evelyn, M.A., Day Cl., Seattle, Wash.
†*McNeil, Jean, B.S., Day Cl., Lawndale, Calif.
†McNeil, Mrs. Marie T., .BA. (acad.), Jr. H. S. 47, New York City
†McPherson, Mrs. Hazel, A.A. (prim.), Mo. Sch., Fulton, Mo.
†*McPherson, Mrs. LaPearl, B.S. (acad.), Idaho Sch., Gooding
*McPherson, Mrs. Lillian, B.A. (librarian), Tenn. School, Knoxville
†*McQueen, Mrs. Ruth (acad.), Oregon Sch., Salem
*McQuern, Lelia (Dir. Prim. Dorm.), Ind. Sch., Indianapolis
McRae, Mrs. Susie, M.E. (acad.), A. G. Bell Sch., Cleveland
McRoberts, Janet, B.S., Tucker-Maxon Sch., Portland, Oregon
†McShane, Mrs. Ellen, Ph.B. (acad.), A. G. Bell Sch., Chicago, Ill.
†McVeigh, Mary Ellen, B.M. (acad.), W. & E. Martin Sch., Phila
McVicker, Eugene, M.A., Gallaudet College, D. C.
Meacham, Arthur, B.S. (voc. guid.), Penn. Sch., Mt. Airy, Pa.
†Meadows, Carolyn, A.B., Day Sch., Ft. Lauderdale, Fla.
Mechling, Nancy, Tucker-Maxon Sch., Portland, Oregon
Mecke, Catherine V. (acad.), Penn School, Mt. Airy, Philadelphia
*Medlock, Mrs. H. R. (prim.), Ark. School., Little Rock, Arkansas
†Meek, Joanne, B.A. (voc.), Calif. Sch., Riverside
†Meeks, James (voc.), California Sch., Riverside
Mehl, Albert (acad.), N. C. School, Morganton, N. C.
Meier, Mrs. June (acad.), Montana Sch., Great Falls
†Meier, Mrs. Marie, Ph.D., (Psych.), Luth. Sch., Mill Neck, N. Y.
†Meldrum, Mrs. G. C. (prim.), Day Cl., Canton, Ohio
†Melin, Joan, M.A., Day Cl., Seattle, Wash.
†Meling, Faith (acad.), So. Dak. Sch., Sioux Falls
†Melnick, Mrs. Rose R., M.A. (acad.), Jr. H. S. 47, New York City
Melton, Mrs. Loyce, N. D. Sch., Devils Lake
Melton, Sheldon, B.S. (acad.), Virginia Sch., Staunton
†Menard, Br. Leon, B.S., Inst. Sourds-Muets, Montreal
†Mendez, Mrs. Lolo, M.A., Secondary Cl., Los Angeles, Calif.
Mengel, Paul F., (voc.), Pa. Sch., Philadelphia
†Mensia, Mrs. Nettie W., M.S. (acad.), La. Neg. Sch., Baton Rouge
†Menson, Stanley, B.A. (acad.), California Sch., Riverside
*Merilla, Arthur (voc.), N. C. School, Morganton

†*Merklin, Arthur R. (woodwork), Mo. School, Fulton, Missouri
Merolla, Josephine A., M.A. (acad.), Lexington Sch., New York City
†*Merriam, Jessie D., B.S., Day Class, Portsmouth, Ohio
*†Merrill, Mrs. Frances S., Crotched Mt. Sch., Greenfield, N. H.
Merwick, Ann, M.Ed., Marquette Sch., Chicago
†Messmer, Mary Lou, B.S. (acad.), Ohio Sch., Columbus
†Metcalf, Langdon, B.S., (voc.), Austine Sch., Brattleboro, Vt.
†Metz, Mrs. H. Lee, Market St. Sch., Warren, Ohio
†Metzger, Sr. Francella (acad.), St. Rita Sch., Cincinnati
†Metzler, Mary Ann, B.A., (Lib.), Arkansas Sch., Little Rock
Meyer, Mrs. Sandra, M.Ed., (deaf-bl.), Perkins Sch., Watertown, Mass.
Meyers, Mrs. Jessie (acad.), St. Jos. Inst., Univ. City, Mo.
†Meyers, Mrs. Mary R., M.Ed., Pa. Sch., Philadelphia
†Michael, Joan H., B.A. (acad.), Gough Sch., San Francisco, Calif.
Michael, Sister M., Ed.M. (elem.), St. Mary's Sch., Buffalo, N. Y.
Michael-Marie, Sister, C.S.J. (voc.), Boston Sch., Randolph, Mass.
†Michalec, Margot, M.Ed., Corkery School, Chicago, Ill.
†Middleton, Isla, M.A. (voc.), Miss. Sch., Jackson
†Middleton, Mrs. Marguerite, M.A., Gough Sch., San Francisco
Mielke, Carole, B.A., Sch., for Deaf, Halifax, N. S.
Miescher, Mrs. Frances, M.S. (sp. corr.), Central Inst., St. Louis
Mignone, Phyllis, A.B., Day Sch., Washington, D.C.
†Miles, Mrs. D., B.S., Withrow H.S. Cincinnati, Ohio
*Miles, Denoy M. (voc.), Sch. for Negro Deaf, Baton Rouge, La.
*Miles, Lottie J., B.S. (prim.), Tennessee Sch., Knoxville, Tenn.
Milesky, Samuel D. (Superv. Schs. for Deaf & Blind), Delavan, Wis.
Milford, Diana, B.A. (acad.), Virginia Sch., Staunton
Millar, Jean M., Kendall Sch., D. C.
†Millard, Robert L., B.A. (interm.), Michigan Sch., Flint, Mich.
Miller, Mrs. Anne, M.A. (upper sch.), Clarke School, Northampton
†*Miller, Mrs. Anna, B.A. (acad.), Day Class, E. Cleveland, Ohio
†Miller, Betty Ann, B.S., Kennedy School, Dayton, Ohio
†Miller, Mrs. Cathryn, B.S. (acad.), Mich. Sch., Flint
†Miller, Charles J., B.S. (acad.), Ohio Sch., Columbus
*Miller, Clarence E. (voc.), Indiana School, Indianapolis, Ind.
*†Miller, Elvena, M.S., (Superv.), Day Cl., Seattle, Wash.
Miller, Mrs. Emily M. (clothing), Penn. Sch., Mt. Airy, Philadelphia
†*Miller, Mrs. Emma Rose (acad.), Diamond Hd. Sch., Honolulu
†Miller, Mrs. Joan, B.A., Day Sch., Green Bay, Wisc.
*Miller, June, Ed.D., Univ. of Kans. Med Ctr., Kansas City
Miller, Kenneth, B.A. (acad.), Wash. State Sch., Vancouver
*Miller, Lillian L. (acad.), Kentucky Sch., Danville
†Miller, Loretta, B.A. (acad.), So. Dak. Sch., Sioux Falls
Miller, Mabel F. (acad.), Clarke Sch., Northampton, Mass.
†Miller, Mrs. Nancy, M.A., California Sch., Berkeley
†*Miller, Reid, M.A., Day Sch., Portland, Ore.
Miller, William E., Ph.D. (Asst. Dir.), Inst. of Logopedics, Wichita
Millet, Melvin, M.A., Day Sch., Saginaw, Mich.
Millias, Ward W., Ph.B., M.D., (Psych.), Central N. Y. Sch Rome
†Milligan, Mrs. Bertha, B.A. (acad.), Texas Sch., Austin
*Milligan, W. M., M.A. (supv.), Texas Sch., Austin
Mills, Mrs. Leah (Co-Curr.), De Paul Inst., Pittsburgh, Penna.
†*Mills, Mrs. Mary M., B.A. (acad.), N. J. Sch., W. Trenton, N. J.
Mills, Mrs. Maude, B.S. (voc.), Lexington Sch., N.Y.C.
†Mills, W. O. Ontario Sch., Belleville
†*Miner, Mrs. Katherine D., M.A. (acad.), Day School, Portland, Ore.
Minihan, Helen, M.A. (aud.), St. Joseph's Sch., N.Y.C.
†Minkel, Mrs. Sarah, B.S. (acad.), N.J. Sch., W. Trenton
†Minor, Mrs. Claryce J., B.A. (acad.), La. Sch., Baton Rouge
Minor, Mrs. Mary, M.A. (Psych.), Colo. Sch., Colorado Springs

†Minto, Henry, B.E., Day Cl., Alhambra, Calif.
†Mintz, Mrs. Ethel (rhythm), Day Sch., Newark, N. J.
Mirring, Caroline, B.S., Day Sch., Champaign, Illinois
†Mistretta, Mary Jane, M.A., Day Cl., Oxnard, Calif.
†Misun, Ann, M.E. (acad.), Evans Sch., Denver, Colo.
†Misun, Betty, B.S., Neeskara-Binner Sch., Milwaukee
†*Mitchell, Mrs. Betty L., B.A. (acad.), N. C. Sch., Morganton
†Mitchell, Mrs. Dorothy, B.A. (acad.), N. C. Sch., Morganton
†Mitchell, Farrell, B.S. (Superv., cottage), Ill. Sch., Jacksonville
†*Mitchell, Mrs. Peggy, M.A. (acad.), Texas School, Austin, Tex.
Mitchell, Wm. F., Jericho Hill Sch., Vancouver, B. C.
†Moch, Mrs. Corinne, B.Ed., A. G. Bell Sch., Chicago
Moehlman, Mrs. Louise, Houston Sch., Houston, Texas
†Mog, Hubertine, M.A., Day Cl., Denver, Colo.
†Mog, Suzanne, B.A. (phys. ed.), Wisc. Sch., Delavan
†Mohan, Clifford, M.A. (Asst. Prin.), Mich. Sch., Flint, Mich.
†Moir, Mrs. Leah, B.A., Day Sch., Detroit, Mich.
†Moll, Mrs. Florence, Day Classes, E. Cleveland, Ohio
Monaghan, Mrs. Alice R., B.S. (coor. & acad.), Cent. In. St. Louis, Mo.
†Monahan, Mrs. Mary E. (acad.), Day School, Newark, N. J.
†Moncrief, Mrs. Clara (acad.), Ala. Sch. for Negroes, Talladega
†Monk, Mrs. Blonnie B., M.A. (acad.), No. Car. School, Raleigh
†Monk, Geo. T., B.S. (acad.), N. C. Sch. for Negroes, Raleigh
Monsees, Mrs. Edna, B.S. (Prin.), Day Sch., Wash., D.C.
†*Montgomery, Mrs. E. D., B.S. (interm.), Ga. Sch., Cave Spring
Mooney, Matt, (Dancing), Clarke Sch., Northampton, Mass.
†Moore, Harold (acad.), Day Sch., Newark, N. J.
†Moore, Mrs. Hazel, B.A. (acad.), Day Class, Houston, Tex.
†Moore, J. (academ.), Saskatchewan School, Saskatoon, Sask.
†Moore, Mrs. Jean (acad.), Mackay School, Montreal, Quebec
*Moore, Leander, B.S. (adv.), Tenn. Sch., Knoxville, Tenn.
*†Moore, Lucy M., M.A., Diamond Head Sch., Hawaii
†Moore, Margaret, B.S. (acad.), Georgia Sch., Cave Spring
†*Moore, Mrs. Ruth, A.A. (interm.), Mo. Sch., Fulton, Mo.
†Moore, Mrs. Ursa, Day School, Louisville, Ky.
Moores, Donald F., M.S., Rochester Sch., Rochester, N. Y.
*Mooring, Mrs. Dorothy P. (prim.), Md. School, Frederick, Md.
†Moran, H. Agnes, M.Ed. (acad.), Day Sch., Worcester, Mass.
*Moreau, Mrs. Lillian (acad.), Louisiana Sch., Baton Rouge
†Morehouse, William R., B.S. (acad.), Neeskara-Brinner Sch., Milw.
†Morey, Lolajean, B.S. (acad.), Day Sch., Green Bay Wis.
†Morgan, Margaret, B.A., Day Classes, Burlingame, Calif.
†Morgan, Mrs. Ruth, A.B. (acad.), N. Carolina Sch., Raleigh
†Moriarty, Maurice, V., M.A. (Prin.), Hyde Pk. Blvd. Sch., Los Angeles
†Morin, Bro. Jean-Paul, B.S. (oral), Inst. Catholique, Montreal, Que.
Morita, Haruo (voc.), Washington Sch., Vancouver
Morita, Mother Mary, I.B.V.M., B.A., Day Sch., Chicago, Ill.
Morrison, Leaworthy E. (voc.), Ontario School, Belleville
†Morrow, Mrs. Eleanor, B.S., Day Cl., E. St. Louis, Ill.
Morton, Mrs. Mary Elizabeth, B.S., Mississippi Sch., Jackson
†Moseley, Mrs. Dorothy B., B.S. (acad.), New Mexico Sch., Santa Fe
Moser, Mrs. Hannah, M.A., Farnsworth Sch., Chicago, Ill.
†*Mossel, Max N., B.A. (adv.), Missouri School, Fulton, Mo.
†*Motley, Mrs. S., B.S. (Prin. prim.), Missouri Sch., Fulton
†Mound, P. M., Ontario Sch., Belleville
Mourer, Mrs. Delilah (acad.), Iowa School, Council Bluffs
†Moursund, Mrs. Geraldine, B.A., B.S. (Libr.), Texas Sch., Austin
†Mouton, Hershel, B.A. (acad.), Diamond Hd. Sch., Honolulu
†Mucciolo, Lillian, M.A. (acad.), Lexington Sch., New York City

†Mudgett, David, M.A. (adv.), Illinois School, Jacksonville, Ill.
†*Mudgett, Mrs. Grace D., M.A. (acad.), Illinois Sch., Jacksonville
†Mudgett, Mrs. Virginia, B.S., Day Cl., Madison, Wis.
†Mueller, Miriam (acad.), Luth. Sch., Detroit, Mich.
†Mueller-Vollmer, Mrs. P., Day Cl., Burlingame, Calif.
*Mulcahy, Grace D. (superv. tch., prim.), Rochester, N. Y.
*Mulcahy, Joan, M.A., Dallas Pilot Inst., Dallas, Texas
†*Muldoon, Mary E., B.S. Ed. (prim.), Horace Mann Sch., Roxbury
Mulholland, Ann, M.A. (Tch. Tr.), Northwestern U., Evanston, Ill.
Mullin, Francis W., M.Ed., Gallaudet Col., D. C.
†Mulry, Mary E., B.A. (acad.), Jr. H. S. 47, New York City
†Mundinger, Ada C., M.Ed. (acad.), Luth. Sch., Mill Neck, N. Y.
†Munro, M. (acad.), Ontario Sch., Belleville, Ont.
†Murdoch, Harlan P., M.A. (athletics), Beverly School, Beverly, Mass.
†Murolo, Marco, M.A., (voc.), Arizona Sch., Tucson
†Murphey, Mrs. Lillian J., B.A., Hyde Park Blvd. Sch., Los Angeles
*Murphy, Anna (acad.), Arizona School, Tucson, Ariz.
Murphy, Fred, B.A. (acad.), Kansas Sch., Olathe
†Murphy, Barbara (acad.), Halifax Sch., Halifax, N. S.
Murphy, Francis C., B.A., Gallaudet College, Washington, D. C.
†*Murphy, Mrs. Joyce, Tch. M., (acad.), Oklahoma Sch., Sulphur
†*Murphy, Kenneth, B.S. (voc.), N. J. Sch., West Trenton, N. J.
Murphy, Rev. Lawrence, B.A. (religion), St. John's Sch., Milwaukee
*†Murphy, Mrs. M. J., B.A. (acad.), Diamond Hd. Sch., Honolulu
Murray, John R., B.A., South Carolina Sch., Spartanburg
*Murray, Mrs. Mildred, M.Ed. (voc.), Fla. Sch., St. Augustine
Murray, Robert S. (acad.), Day Class, Stockton, Calif.
†Murray, Mrs. Winona, B.S., (acad.), Martin Sch., Philadelphia
†Murrell, Mrs. Frances F., B.A., Day Sch., Memphis, Tenn.
*†Muse, Helen, B.A., Georgia Sch., Cave Spring
†*Musmanno, Madeline, B.A. (acad.), Calif. Sch., Riverside
†Mutter, Elizabeth, M.A. (elem.), Jr. H. S. 47, N. Y. C.
Muyskens, Mrs. Thelma (prim.), Oregon Sch., Salem
Myers, Allen, Ph.D., (Dir. Rackham Sch., Ypsilanti, Mich.
†Myers, Mrs. Beryl, B.S., Day Sch., Columbus, Ohio
†*Myers, Helen, Ed.M. (acad.), Calif. Sch., Berkeley
†Myers, Mrs. Marie, M.Ed., Day Class, Miami, Florida
†*Myers, Mrs. Thelma M., A.B. (acad.), La. Sch., Baton Rouge
†Myers, Thelma D., B.A. (acad.), Day Sch., Moline, Ill.
†*Myklebust, Arthur S., M.A. (Supt.), S.D. Sch., Sioux Falls, S. D.
*Myklebust, Helmer R., Ed.D. (Dept. of Sp.), N. W. Univ., Evanston, Illinois

†Nace, John G., M.A. (Hdmaster), Pa. Sch., Mt. Airy, Philadelphia
†Nadoolman, Mrs. Laura, M.A. (acad.), Jr. H. S. 47, New York City
†Nady, Mrs. Wanda, M.A., Evans Sch., Denver, Colo.
†Nakamine, Mrs. Mieko U., B.A., Diamond Head Sch., Hawaii
Nash, Mrs. Nancy, South Carolina Sch., Spartanburg
†Nasman, Judith, B.A., Day Cl., Seattle, Wash.
Nass, David, B.A. (acad), Iowa Sch., Council Bluffs
†Nassar, Mrs. Christine, B.S. (acad.), Mich Sch., Flint
†*Neal, Ermine, A.B. (acad.), Cent. N. Y. Sch., Rome, N. Y.
†*Neas, B. Jack, M.S. (Supv.), Wilkerson Ctr., Nashville, Tenn.
Nebuloni, Loretta (acad.), St. Joseph Inst., University City, Mo.
†Nedrow, Mrs. Mildred, M.A., Day Cl., Mansfield, Ohio
†*Neesam, Ralph F., M.A. (acad.), California School, Berkeley
Neil, Earlene, M.S., Tracy Clinic, Los Angeles, Calif.
†Nelson, Mrs. Dorothy, B.S. (acad.), Ark. Negro Sch., Little Rock
†*Nelson, Mrs. Helen (acad.), W. Pa. Sch., Pittsburgh, Pa.
†*Nelson, Irene, M.S. (Dir. home ec.), Alabama Sch., Talladega

†Nelson, Jayne, B.S. (acad.), Agassiz Sch., Minneapolis, Minn.
†Nelson, Louise Battle, B.A. (acad.), No. Car. Sch., Raleigh, N. C.
Nelson, Mrs. Patricia, B.C., Idaho Sch., Gooding
†Nelson, William, B.A. (phys. ed.), N. C. School, Raleigh
†Nelson, Wilma I., B.A., Day School, Oakland, California
Nerhus, Nelly, B.S., (voc.), Kansas Sch., Olathe
*Ness, Agnes D., M.A. (voc.), Lexington Sch., New York City
†Ness, Mrs. Dorothy, A.B., Day Sch., Ft. Lauderdale, Fla.
†*Netusil, Anton J., (woodwkg. & uphlstry), Iowa Sch., Council Bluffs
*Neumann, Donald, B.S. (voc.), Arizona Sch., Tucson
†Neveu, Bro. Herve, B.S. (acad.), Institution Catholique, Montreal
†*Newbrough, Betty, A.B. (prim.), Calif. Sch., Berkeley
†Newby, Bernice, B.S. (acad.), St. Joseph's Sch., N.Y.C.
Newcum, Nancy, B.A., Pa. Sch., Philadelphia
†*Newhall, Mrs. Evelyn T., B.S. (acad.), N. J. Sch., W. Trenton
†*Newkirk, June E., M.A. (acad.), Arizona Sch., Tucson
†Newman, Mrs. Helen, B.S., Day Cl., E. Cleveland, Ohio
†*Newman, Lawrence, M.A. (acad.), Calif. Sch., Riverside
†Newman, Mrs. M. (acad.), Alberta Sch., Edmonton
†Newton, S. A., M.A. (Supt.), Georgia Sch., Cave Spring
†Nichol, Marion E., (junior), Ontario School, Belleville, Ont.
†Nichols, Alice G., B.Ed., (acad.), Central N. Y. Sch., Rome
Nichols, Beverly, B.S. (phy. ed.), Bell Sch., Cleveland, Ohio
Nichols, Mrs. Kathleen, B.S. (Sp. Corr.), Cent. Inst., St. Louis
†Nichols, Mrs. Martha C., M.A., Day School, Tulsa, Okla.
†Nicholson, Mary E., B.S., Horace Mann Sch., Roxbury, Mass.
†Nickoley, Barbara, B.S., Day Cl., Chicago Heights, Ill.
Nicolai, Richard, B.A., (phys. ed.), Arkansas Sch., Little Rock
Niemoeller, Arthur, M.S. (research.), Central Inst., St. Louis, Mo.
Niiler, Kersti, B.S. (acad.), West. Penn. Sch., Pittsburgh, Pa.
†Nilson, Mrs. Mabel W. (acad.), Ohio Sch., Columbus
†Nimmo, Mary Alice, R.N., New Jersey Sch., W. Trenton
†*Noble, Mrs. Isabel, M.A. (acad.), N. J. School, West Trenton, N. J.
†*Noble, Margaret E., B.A. (acad.), Ind. Sch., Indianapolis
†Nocek, Antoinette, BS., A. G. Bell Sch., Chicago
*Noe, Edna Stith, B.S. (acad.), Calif. Sch., Riverside
Noller, Mrs. Joanne, B.S., Harry Mock Sch., Muncie, Ind.
Nomeland, Emery T. (voc.), West Va. School, Romney
Nomeland, Ronald, B.S. (voc.), Rochester Sch., Rochester, N. Y.
Nora, Sister M. (acad.), St. Mary's Sch., Buffalo, N. Y.
Norman, Miss E. (voc.), Ontario School, Belleville, Ont.
†Norris, Carol (acad.), Mackay Sch., Montreal
Norris, Mrs. Della H. (acad.), Kendall Sch., Washington, D. C.
†Northcott, Mrs. John, M.A., Mpls. Hearing Soc., Minneapolis, Minn.
Northrop, Adelbert M. (Prin.), Hughes Sch., Syracuse, N. Y.
†Norton, Dorothy, B.A. (Sp. corr.), Day Class, Orosi, California
†Norton, Helen, M.A., Gallaudet College, Washington, D. C.
†*Norton, Kenneth, B.S. (acad.), Oklahoma School, Sulphur
*Nortz, Naomi, B.S. (acad.), Wash. School., Vancouver
†Norvell, Billie, B.S., Kennedy School, Dayton, Ohio
*Norwood, Malcolm, B.A., M.Ed. (Supv. Tch.), W. Va. Sch., Romney
†Noyes, Mrs. Alice, M.A., Bruce St. Sch., Newark, N. J.
†Nugent, Nicholas J., M.S. (adv. & phy. ed.), Rochester Sch., N. Y.
Numbers, Mary E. (Superv. Tch.), Clarke School, Mass.
*Nunnelley, Josephine (acad.), Kentucky Sch., Danville
Nutt, Mrs. Dymples, Lutheran Sch., Detroit, Mich.
Nutt, Mrs. Emogene, B.A. (acad.), Ark. Sch., Little Rock
Nutt, Houston, B.A. (acad.), Arkansas School, Little Rock
†Nye, Mrs. Marinda, N. D. Sch., Devils Lake
†Nycum, Mrs. Mattie, B.A. (acad.), Texas School, Austin

†Obee, J. (acad.), Ontario Sch., Belleville, Ont.
†O'Brien, Florence, M.A. (acad.), Jr. High Sch. 47, New York City
†O'Brien, Mrs. Joanna, B.S., Day Cl., Long Beach, Calif.
†O'Brien, John V. (voc.), Beverly School, Beverly, Mass.
Ockay, Mrs. Margaret, B.F.A. (art), West. Penn. Sch., Pittsburgh, Pa.
†O'Connor, Mrs. Ann (acad.), St. Jos. Inst., Univ. City, Mo.
*O'Connor, Clarence D., M.A., L.H.D. (Supt), Lexington Sch., N.Y.C.
†O'Connor, Mrs. Helen P., P.T. (nursery), Lexington Sch., N.Y.C.
†O'Connor, James, M.A. (acad.), Jr. H. S. 47, New York City
†*O'Connor, Mrs. Kathryn B., M.A., Day Cl., Seattle, Wash.
†O'Connor, Lorraine M. (acad.), Saskatchewan Sch., Saskatoon
O'Donnell, Helen, Supt., Pa. Oral Sch., Scranton, Pa.
†Odom, Kathryn, (Dir.), Day Cl., Beaumont, Texas
*Oehler, Hannah, B.S. (Super., acad.), W. Penn. Sch., Pittsburgh
*Oehler, Phoebe E., B.S. (acad.), Western Pa. School, Pittsburgh
Oelschlager, Robert (voc.), Minnesota School, Faribault, Minn.
*Oetting, Mrs. Camille A., B.A. (Supt.), Sp. & Hr. Ctr., Seattle
†*Offutt, Elizabeth, M.C. (acad.), Indiana School, Indianapolis
*Oftedal, Mrs. Agnes H., M.A., Gallaudet College, Washington, D. C.
†O'Gara, Margaret M., M.A., A. G. Bell Sch., Chicago
†Ogletree, Mrs. Barbara, B.S. (acad.), N. Car. Sch., Morganton
†*Ohlinger, Betty, M.A. (Supr. Tch.), New Mex. Sch., Santa Fe
Oja, Norman L. (voc.), Florida School, St. Augustine
†Okonek, Barbara, Day Cl., Madison, Wis.
Olanoff, Mrs. Pearl, B.A., Friends Sch., Philadelphia, Pa.
†Oliver, Mrs. Mary (acad.), Sunshine Cottage, San Antonio, Tex.
†Oliver, Marguerite, B.S., Day School, Fort Worth, Texas
†Olivia, Sr. M., Arch. Ryan Inst., Philadelphia
†Olmstead, Mrs. Pauline (art), St. Joseph Sch., N. Y. C.
†Olsen, Jean Ann, A.B. (interm.), Mich. School, Flint, Mich.
†*Olson, Christine, B.A. (prim.), Fla. Sch., St. Augustine
†Olson, Goldie, B.S., Day Cl., Minneapolis, Minn.
†*Olson, John R., M.A. (acad.), Texas Sch., Austin
†*Olson, Josephine, B.A. (adv.), Fla. Sch., St. Augustine
†Olson, Mrs. Marny, B.A. (acad.), Texas Sch., Austin
†Olson, Mrs. M.E. (acad.), Alberta Sch., Edmonton
†Olson, Minerva B., M.A. (Prin.), Day Sch., Minneapolis
O'Malley, Mrs. Ann, M.A. (acad.), Kentucky Sch., Danville
†O'Meara, Mary, B.S., Day Sch., Jacksonville, Ill.
†Omundson, Evelyn, M.A., Day Sch., Ft. Lauderdale, Fla.
†O'Neal, Mrs. Gayle, B.A. (kdg.), Dallas Pilot Inst., Texas
O'Neal, Mildred E., M.Ed., Day Cl., Springfield, Mass.
O'Neil, Mrs. Elizabeth, B.A., Sp. & Hr. Ctr., Worcester, Mass.
†O'Neil, Marilyn, M.A. (acad.), Calif. Sch., Berkeley
†O'Neill, Florence, M.S. (acad.), Cent. N. Y. Sch., Rome, N. Y.
O'Neill, Veronica M., M.A. (acad.), Lexington School, N. Y. C.
Oplinger, Kay, B.S. (acad.), W. Pa. Sch., Pittsburgh, Pa.
†Oremland, Mrs. Harriet Z., M.A. (acad.), Jr. H. S. 47, New York City
†*Orenbaum, Ruth, B.S., Texas Sch., Austin
†Orman, Mrs. Doris, M.A. (acad.), Ill. Sch., Jacksonville
†*Orman, James N., M.S., M.A. (super., manual), Ill. Sch., Jacksonville
*Ortiz, Dennis, M.A., Kansas Sch., Olathe
O'Rourke, Terrence, B.A. (acad.), N. C. Sch., Morganton
Ort, Mrs. Barbara, B.S., Franklin Day Cl., Pekin, Ill.
†Osborn, Mrs. Lucile, B.S. (acad.), A. G. Bell Sch., Cleveland
Osborne, Mrs. Margaret H. (voc. div.), Iowa Sch., Council Bluffs
†*Osburn, Nona L., M.A., Agassiz School, Minneapolis, Minn.
†Oshiro, Eleanor Y., Diamond Head Sch., Hawaii
Ostapowicz, Terese, B.S., W. Pa. Sch., Pittsburgh, Pa.
†Osterhout, Mrs. E. (acad.), Saskatchewan Sch., Saskatoon

†*Ostern, Beatrice, M.A. (Asst. Prin.), Lexington Sch., N. Y. C.
†O'Sullivan, Jeanne T., M.Ed., Day Sch., Waltham, Mass.
*Oswald, Sister M., C.S.J., Boston School, Randolph, Mass.
†O'Toole, T. J., Day Cl., Allegheny Ct. Sch., Pittsburgh, Pa.
†Ouimet, Bro. Alderic, B.C., Inst., Catholique, Montreal
Owens, Anne, Maryland Sch., Frederick
†Owens, Mrs. M. R., M.A. (voc.), Ark. Sch., Little Rock
†Owens, Mrs. Vera, B.S. (acad.), Georgia Negro Sch., Cave Spring
Ower, Janet, Sch. for Deaf, Halifax, N. S.
†Owsley, Peter J., M.A. (Prin.), Day Sch., Oshkosh, Wisc.

Pace, Mrs. Doris, Smouse School, Des Moines, Iowa
†Pachares, Mrs. Athena, B.F.A., Day Cl., Akron, Ohio
†Paci, Mary, B.S., Day School, Paterson, New Jersey
Packard, Mrs. Ada, Day Cl., Seattle, Wash.
Padden, Donald A., M.A., Gallaudet College, Washington, D. C.
†*Paddon, Eileen, M.Ed. (acad.), Day Cl., East St. Louis, Ill.
†Page, Mrs. Daphne (acad.), Alberta School, Edmonton, Alberta
†Page, Mrs. Helen A., M.A. (Guid.), Jr. H. S. 47, New York City
†Page, Fr. Lucien, Ph.D. (Superior), Inst. Sourdes Muettes, Montreal
†Pahle, Wm., M.A., Lincolnwood Sch., Evanston, Ill.
Paiement, Father Anthime, M.A. (oral), Inst. Catholique, Montreal
†Paine, Mrs. Kathryn, M.A., Day Classes, Burlingame, Calif.
†Painter, Aubrey L., B.A. (acad.), Virginia Sch., Staunton
*Painter, Mrs. Claire S., B.S. (acad.), Ore. Sch., Salem
Palange, Marie, B.A. (Lib.), Arizona School, Tucson
†Palate, Elizabeth L. (acad.), Alberta Sch., Edmonton, Alberta
Palka, Chester, B.S. (voc.), St. Mary's School, Buffalo, N. Y.
†Palmer, Alfer F., B.S. (voc.), Alabama Sch., Talladega
Palmer, Howard, B.A., Arkansas Sch., Little Rock
Palmer, Lawrence, (ath.), DePaul Inst., Pittsburgh, Pa.
†Palmer, Martin F., Sc.D. (dir.), Inst. of Logopedics, Wichita, Kan.
Panara, Robert F., M.A., Gallaudet College, Washington, D. C.
†*Pancake, Anne, A.B. (acad.), W. Va. School, Romney
Pancake, Edith (acad.), West Virginia School, Romney, W. Va.
†*Pancake, Virginia Lee, M.S. (acad.), West Va. Sch., Romney
Panzer, August (voc.), West Virginia School, Romney
Papalia, Anthony, B.S. (acad.), Ariz. Sch., Tucson
Pappas, Mrs. Marie, B.Ed., Corkery Sch., Chicago
†Paquette, Bro. Philippe, B.S. (oral), Inst. Catholique, Montreal, Que.
†Paquin, Fr. Joseph, M.A. (oral), Inst. Catholique, Montreal, Que.
†Paradis, Beatrice, B.S., Day Cl., Minneapolis, Minn.
Paradis, Sr., Inst. Sourdes-Muettes, Montreal
Parcell, Peggy L., B.A. (deaf-blind), Perkins Sch., Watertown, Mass.
†Parenteau, Bro. Gaston, B.S., Inst. Catholique, Montreal
Parker, Mary Church, B.S. (acad.), Penn. Sch., Mt. Airy, Philadelphia
*Parker, Samuel S., B.S. (voc.), Maryland Sch., Frederick
Parker, Mrs. Shirley G., Hr. Soc., Minneapolis, Minn.
†Parker, Mrs. Tommie, M.A., Jr. League Sch., Atlanta, Ga.
†Parking, M. (acad.), Ontario Sch., Belleville, Ont.
*Parks, Mrs. Fern D., Arkansas Sch., Little Rock
*Parks, Mrs. Fern W., A.A. (acad.), Kansas Sch., Olathe
*Parks, Lloyd R., M.A. (Prin. voc. & acad.), Kansas School, Olathe
†*Parks, Roy G., M.A. (Supt.), Arkansas Sch., Little Rock
Parmele, Mrs. Ruby, B.S., Day Sch., Fort Worth, Texas
†Parrish, Horace, B.S. (voc.), Ga. Negro Sch., Cave Spring
*Parson, Venetia, M.A. (voc.), Lexington Sch., N.Y.C.
†Parsons, Juanita, M.A., Vocational H. S., Chicago
*†Parsons, Mrs. Lorene (cosmetology), Alabama Sch., Talladega, Ala.
*Partridge, Margaret J., B.A. (interm.), Am. Sch., W. Hartford
Parvulescu, Antares, L.Sc.Math., Gallaudet College, Wash., D. C.

Pasqualine, Sister, C.S.J., B.A. (acad.), St. Jos. Inst., Univ. City, Mo.
†*Patricia Marie, Sister, S.C., M.E. (acad.), De Paul Inst., Pittsburgh
Patrick, Lilly Mary (acad.), State Oral Sch., Scranton, Pa.
†Patrick, Sister Mary (acad.), St. Rita Sch., Cincinnati, Ohio
*Patrie, Stanley A., B.S. (adv.), Rochester School, Rochester, N. Y.
†Patten, Helen T., M.A., Superv. presch, and trg. for Mass.
†*Patterson, Dorothy, B.A. (acad.), Kansas School, Olathe, Kan.
†Patterson, Mrs. Edith (acad.), N. D. School, Devils Lake
†Patterson, Mrs. L. W., B.S. (acad.), Va. State Sch., Hampton
†Patterson, Margaret, B.A., Day Sch., Omaha, Nebraska
†*Patton, John S., M.A. (Supt.), La. Sch., Baton Rouge, La.
†*Patton, Mrs. Isabel, L.L.B. (bus. pr.), Alabama School, Talladega
*Patton, Livingston, (sup. prim., interm., and tchr, training), American Sch., West Hartford, Conn.
Patton, Mrs. Mary C. (voc.), N. C. Sch., Morganton
†Patton, Mrs. Mary G., B.A. (acad.), N. Car. Sch., Morganton
†Patton, Roy K., M.S. (Superv. voc.), Alabama Sch., Talladega, Ala.
Patula, Mrs. Diane, B.S., W. Pa. Sch., Pittsburgh
†Paul, Mrs. C. (acad.), Saskatchewan School, Saskatoon
†*Paul, Jeanne, B.S. (acad.), California Sch., Riverside
*Pauline, Sister M., M.Ed., (Superv.), St. Mary's Sch., Buffalo, N. Y.
Paulsen, Elsie K., M.A., Lexington Sch., N. Y. C.
†*Paxson, Grace E., B.A. (Superv. Tchr.), Calif. Sch., Riverside
†Paxton, Fannie, B.S. (acad.), Virginia School, Staunton
Payne, Gail (voc.), N. Dakota Sch., Devils Lake
†*Payne, Mrs. Lucy Lee, M.A. (acad.), Missouri Sch., Fulton
†Peacock, Leonard, B.A. (acad.), Wisc. Sch., Delavan
†Pearce, Jane, M.A. (acad.), Lexington School, New York
†*Pearce, Mrs. Mary F. (acad.), Arizona Sch., Tucson
†Pearce, Virginia, B.S. (acad.), Virginia Sch., Staunton
†Pearre, Charles E. (leatherwork), Missouri School, Fulton, Mo.
†Pearson, Edward A., B.S. (phys. ed.), Va. State Sch., Hampton
†Pearson, Lucile (acad.), Maine School, Portland
Pearson, Paul E., B.A. (art, Lib.), Colo. Sch., Colorado Springs
*Peck, Billy J., M.A. (acad., coach), Oregon Sch., Salem
Pederson, Judith H., Am. Sch., W. Hartford, Conn.
†Peeler, Egbert N., M.A. (Supt.), Sch. for Negro Deaf, Raleigh, N. C.
*Peet, Elizabeth, Ped.D., L.H.D. (Professor-emeritus), Gallaudet College, Washington, D. C.
†*Peevy, Mrs. Vivian, B.A. (prim.), Texas School, Austin, Texas
†*Peffer, Patricia, M.A., Lexington Sch., N. Y. C.
†Pellegrino, Mrs. Genevieve, M.A. (acad.), Jr. H. S. 47, New York City
†Pellicci, Luzio (voc.), N. Y. School, White Plains, N. Y.
Pelser, Anna K. (crafts), Am. Sch., W. Hartford, Conn.
*Pemberton, Mrs. Cecilia A. (acad.), Inst. Logopedics, Wichita, Kansas
†Pemberton, Freddie, B.S. (voc.), Ga. Neg. Sch., Cave Spring
Pence, Mrs. Josephine (acad.), Kentucky Sch., Danville
Pendell, Mrs. Lucille, M.A. (Librarian), Gallaudet Col., Wash., D. C.
†Pennell, Mrs. Donalda, B.S. (acad.), Luth. Sch., Detroit
†*Penny, Mrs. Annie B., M.S. (voc.), La. Sch. Negro, Baton Rouge
Peoples, Jerry, Central Inst., St. Louis, Mo.
*Pepe, Joseph (voc.), California School, Riverside
†Perdue, Mrs. Catherine, B.S. (acad.), S. C. Sch., Spartanburg
†Perdue, Eugene, B.S., S. C. Sch., Spartanburg
Perham, Mrs. Ruth, Day Cl., Spokane, Wash.
†Perry, Harold, M.A. (supv.), Day Sch., Memphis, Tenn.
Perry, Robert, B.A. (acad.), Ark. Negro Sch., Little Rock
†*Peter Damian, Sister, S.C. (acad.), De Paul Inst., Pittsburgh
†Peterka, Mrs. Ruth, B.S., Day Class, Denver, Colorado
Peters, William C., B.S. (voc.), California Sch., Riverside

†Petersen, Mrs. Mary, B.S., Day Sch., Portland, Oregon
Peterson, Donald, M.A., Gallaudet College, Washington, D.C.
†Peterson, Mrs. Inez, B.S., Iowa Sch., Council Bluffs, Iowa
†Peterson, John, M.A. (acad.), Secondary Classes, Los Angeles
*Peterson, Martha M. (intermed.), Minnesota School, Faribault
†Peterson, Mathilda(adv.), Minnesota School, Faribault, Minn.
†Peterson, Mrs. Mildred, B.A. (acad.), Day Class, San Jose, California
†*Peterson, Nicholas (wdwk., mech. dr.), Nebraska Sch., Omaha
†Peterson, Paul C., M.S. (acad.), Am. Sch., W. Hartford, Conn.
†Peterson, Mrs. Rosamund, B.S. (voc.), Rochester Sch., N.Y.
Petrucelli, Celia, A.B., Pa. Sch., Philadelphia
*Petteys, Mrs. Elizabeth H. (prim.), Minn. School, Faribault, Minn.
*Petty, Mrs. Phyllis T., A.B. (acad.), S. C. Sch., Spartanburgh, S. C.
†*Pfeifer, Lola A., M.S. (phys. ed.), Ind. Sch., Indianapolis
Pfeifer, Mrs. Winifred, Day Sch., Grand Rapids, Mich.
†Pflueger, Mrs. Sylvia, B.S., Day Cl., E. Cleveland, Ohio
†Pharr, Marion, B.S., M.E. (phys. ed.), Texas School, Austin
*Phelps, Mrs. Fern L. (acad.), Iowa School, Council Bluffs
†Phelps, Mrs. Mary. M.A. (acad.), Hyde Pk. Blvd. Sch., Los A.
†Philion, Miss K., M.A. (acad.), Saskatchewan Sch., Saskatoon
Phillip, Sister Mary, S.C.C. (Dir.), Holy Trinity Day Sch., Chicago
*Phillips, Mrs. Annie (acad.), N. C. School, Morganton
†Phillips, Betty L., M.A. (acad.), N. Y. School, White Plains
*†Phillips, Frances I., (Prin.), Kendall Sch., D. C. Ch., Dept. of Ed., Gallaudet College
†*Phillips, Ben S., M.Ed., M.A. (Coord.), La. Sch., Baton Rouge
†Phillips, Mrs. Lucille, B.A. (prim.), Michigan School, Flint
*Phillips, Richard M., M.A. (Dean of Students), Gallaudet College
†Phillips, William D., M.A., Normal Univ., Normal, Ill.
†*Philomena, Sister M., S.C., B.S. (acad.), De Paul Inst., Pittsburgh
Pickell, Herbert, B.A., (voc.), Virginia Sch., Staunton
†Pickell, Mrs. K. (acad.), Saskatchewan Sch., Saskatoon
†Pickett, Mrs. Dorothy, M.A. (acad.), Michigan Sch., Flint, Mich.
Pierce, Mrs. Carol, B.A. (deaf-bl.), Perkins Sch., Watertown, Mass.
†Pierce, Mrs. Ruth, M.A. (acad.), Hab. Ctr., Fitchburg, Mass.
†Pierce, Mrs. Ruth, M.A., Day Cl., Garden Grove, Calif.
†Pierre de Rome, Sister, Inst. des Sourdes-Muettes, Montreal
†Pieslak, Mrs. Mary, (voc.), New Jersey Sch., W. Trenton
†Pieslak, Raymond (ass't voc. prin.), N.J. Sch., W. Trenton
†Pihlstrom, Eunice, B.A. (acad.), Day School, Minneapolis, Minn.
†Pike, Mrs. Mary D., B.S., Ala. Inst., Talladega
Pike, Priscilla L., M.Ed. (acad.), Clarke Sch., Northampton, Mass.
Pilsums, Leonids, A.D. (voc.), Virginia School, Staunton
†*Pimentel, Albert, M.Ed., Day Cl., Porterville, Calif.
†Pirtle, Mrs. Beth, B.A. (acad.), Texas Sch., Austin
†*Piskos, James, M.Ed., (acad.), Indiana Sch., Indianapolis
†*Piskos, Mrs. Pauline, M.Ed. (acad.), Indiana Sch., Indianapolis
†Pissakov, Mrs. Rose, B.A., Day Classes, Alhambra, Calif.
*Pittenger, Priscilla, M.A., Ass't. Prof., Sp. Ed., San Francisco State College, San Francisco, Calif.
Plaster, Mrs. Marguerite C. (acad.), N. C. School, Morganton
†Plumb, J. (acad.), Alberta Sch., Edmonton
†Plummer, Richard L., B.S. (acad.), Maine School, Portland
Pollard, Jean E., B.A. (deaf-blind), Calif. Sch. for Blind, Berkeley
†Pollard, Mrs. Laura S., B.S., Texas Sch., Austin
†Polsinelli, Mrs. Joan, B.E., Perry School, Chicago, Ill.
Ponciroli, Carolyn (acad.), St. Jos. Inst., Univ. City, Mo.
†*Poole, Mrs. Norma C., B.S. (voc.), Minn. Sch., Faribault
†Pope, A. W. (printing), Florida School, St. Augustine, Fla.
Poppe, Mrs. Joan (voc.) So. Carolina School, Spartanburg
Poppink, Mrs. Rhea N. (acad.), Rochester Sch., Rochester, N. Y.

†Porcell, Marianne, M.S., New Jersey Sch., W. Trenton
†Porch, Charles, B.S. (voc.), Arkansas Negro School, Little Rock
Porter, Dean A., (Driver Tng.), Kansas Sch., Olathe
†Porter, Mrs. Betty Stiles, B.A., Bennett Sch., Los Angeles
†Posey, Mrs. Annie Ruth, B.S. (acad.), S. C. Sch., Spartanburg
†Posey, Edward, M.Ed. (voc., supv.), Texas Sch., Austin
†Poss, Bert E., B.A. (Coach), Texas School, Austin
Potter, Mrs. Elaine, Day Cl., Cincinnati, Ohio
†Potter, Mrs. Helen Hodges, B.A., Day Cl., Oakland, Calif.
†Potts, Mrs. Hilda Faye, B.S., Texas Bl. Deaf., Orphan. Sch., Austin
†Poulos, Mrs. Grace, M.Ed. (Field Rep.), Mich. Sch., Flint
†Poulos, Thomas H., M.A. (Principal), Mich. Sch., Flint, Mich.
†*Powell, Eleanor, M.A. (acad.), New Mexico Sch., Sante Fe
Powell, Mary Gilbert (acad.), S. C. School, Spartanburg, S. C.
Powers, Richard, B.S., St. Joseph's Sch., N. Y. C.
Poythress, Dorothy B., M.A. (Prin.), Day Sch., Macon, Ga.
†*Prall, Josephine, M.A. (Dir. Tch. Trg.), S. C. Sch., Spartanburg
†Prather, Andrew C., Texas Sch., Austin
Pratt, George T., M.Ed., L.H.D. (Prin.), Clarke Sch., Northampton
*Pratt, Inez E. (acad. and voc.), Louisiana School, Baton Rouge
Pratt, Janet L., B.A., Clarke Sch., Northampton, Mass.
†Prettyman, Eileen, B.A., Day Class, Toronto, Ontario
*†Prever, Edith, M.A., Bennett Sch., Los Angeles, California
†Preville, Elizabeth, B.S., Day Cl., Royal Oak, Mich.
†Price, Mrs. Barbara, B.S. Mann Sch., Roxbury, Mass.
†Prichard, Doris, A.B. (acad.), Florida Sch., St. Augustine
†*Priebe, Wesley, B.S. (acad.), Arizona School, Tucson, Ariz.
Priest, Edward (voc.), Central New York Sch., Rome, N. Y.
†Prigg, Mrs. Elizabeth, M.Ed. (acad.), Day School, Portland, Oregon
†*Prince, Frances, Normal Univ., Normal, Ill.
†Privatt, Ruth, B.E. (acad.), Neeskara-Binner Sch., Milwaukee
†Projansky, Mrs. Charlotte, B.S., Bell Sch., Chicago, Ill.
†Propp, George, M.A., (adv.), Nebraska School, Omaha
Prosser, MaryAnn, B.A., Day Cl., Syracuse Univ., N. Y.
†*Pruff, Mrs. Dorothy, B.A. (prim.), California Sch., Berkeley
*†Pruitt, Elberta E., M.A., (Prin.), A. G. Bell Sch., Chicago
†*Pugh, Bessie L., M.A. (Sup. Sp. Ed.), Inst. Logopedics, Wichita
Pulley, Martha, B.A., Okla. Univ. Cl., Oklahoma City
Pundmann, Mrs. Catherine O., M.S. (acad.), Central Inst., St. Louis
†Purcell, Edythe, B.A. (voc.), California School, Berkeley, Calif.
Purdy, Mrs. Helen, M.S. (Prin. prim.), Iowa Sch., Council Bluffs
Purifoy, Mrs. Beatryce, M.S., Day Sch., Fort Worth, Texas
Purseglove, Mrs. P. (voc.), Clarke Sch., Northampton, Mass.
†Purtell, Helen, A.B., Day Sch., Evansville, Ind.
†Putnam, Alice (acad., aud.), Day Cl., Houston, Texas
Pyers, Mrs. Nanciebelle, Houston Sch., Houston, Texas

Queenan, Leo F. (deaf-blind), Perkins Sch., Watertown, Mass.
Quick, Mrs. Carol, Day Cl., Toledo, Ohio
*Quick, Marian A., M.A. (Superv. Prin.), W. Pa. Sch., Pittsburgh
*Quigley, Howard M., M.A., Litt. D., (Supt.), Minn. Sch., Faribault
Quigley, Stephen, Ph.D., Gallaudet College, D.C.
†Quill, Mrs. Leonora, M.S., Day Sch., Champaign, Ill.
†*Quinn, Mrs. L. S., B.S. (acad.), Calif. Sch., Riverside
*Quinn, Mrs. Marquerite (prim.), Maryland Sch., Frederick
Quinn, Marion C., M.A. (Coordinator), Catholic Hear. Admr., Chicago
*Quinn, Sarah E., M.A. (prim.), Md. Sch., Frederick, Md.

†Rackliffe, Mrs. Carolyn, B.S. (voc.), Maine Sch., Portland
†Radvany, Charles (voc.), New Jersey School, West Trenton
†Radvany, John E., (prin.), New Jersey School, West Trenton

*Rafferty, L. Dwight, B.A. (voc.), N. D. Sch., Devils Lake, N. D.
†Raffo, Gloria, M.A. (acad.), Lexington School, New York City
†Ragan, Mrs. Elsie A., B.A., Hyde Park Blvd. Sch., Los Angeles
Ragin, Mary F. (acad.), Clarke Sch., Northampton, Mass.
†Ragland, Mildred L., B.S. (acad.), Florida Neg. Sch., St. Augustine
Rahmlow, Howard H., M.A. (Supr., voc.), California Sch., Riverside
†Railing, Samuel M., M.A. (superv. voc.), Rochester School, N. Y.
Rakow, Jules P. (Voc. Superv. Tch.), American Sch., W. Hartford
Rakow, Mrs. Lillian, B.A. (voc., libr.), Am. Sch., W. Hartford
†Ramey, Clayton (voc.), Ala. Sch., Talladega
Rammelt, Karen, M.S., (Sp. & Hr. Thera.), Central N. Y. Sch., Rome
†Ramsey, Gertrude, B.A. (acad.), N. J. Sch., West Trenton
†*Ramger, Mrs. Catherine, M.A. (acad.), California Sch., Berkeley
†*Ramger, Harold, M.A. (adv.), California School, Berkeley
*Randall, James, B.A. (acad.), La. Sch., Baton Rouge
*Randall, Mrs. Peggy, B.A. (acad.), La. Sch., Baton Rouge
Randolph, Mrs. Alice C., (Crafts), Pa. Sch., Philadelphia
Randolph, Jolena, B.S., Sp. & Hr. Ctr., Memphis, Tenn.
Randolph, Willard (jr. printing), Penna, Sch., Mt. Airy, Philadelphia
†Ranesbottom, J., Ontario Sch., Belleville
*Rankin, Ada, B.A., (prim.), Montana Sch., Great Falls, Mont.
*Rankin, Carl E., Ph.D., Gallaudet College, Washington, D. C.
*Rankin, Jean (acad.), Mystic Oral School, Mystic, Conn.
†Rankin, Linnie (acad.), Oregon School, Salem, Oregon
†*Ransdell, William E., M.A. (Prin.), Wis. Sch., Delavan
†Rapp, Mrs. Sylvia, B.S. (acad.), Lowell School, Chicago, Ill.
†Ras, Florence, B.A., Day Sch., Ft. Lauderdale, Fla.
*Ratai, J. E. Harold, M.S. (acad.), Calif. Sch., Riverside
†Ratcliffe, Jane, B.S. (voc.), Rochester Sch., Rochester, N. Y.
†Rath, Mrs. Emily (acad.), Pennsylvania School, Philadelphia
Rathna, N., M.S., M.S.Ed. (acad.), Ind. Sch., Indianapolis
†Ratkovsky, Carol, B.S. (acad.), Day Cl., E. Cleveland, Ohio
†Ravell, Donald, B.S., Luth. Sch., Mill Neck, N. Y.
†*Ravn, Alden C., B.A. (voc.), Illinois Sch., Jacksonville
†*Ravn, Mrs. Caroline, M.Ed. (acad.), Illinois Sch., Jacksonville
†Rawlings, Charles G., M.S., M.A. (Supv.), Day Cl., Cincinnati, Ohio
†Rawls, Mrs. Rachel F., M.A. ,Psych.), N. C. Sch. for Negro, Raleigh
†Ray, Mrs. Hallie, Missouri Sch., Fulton
*Ray, Max, B.S. (acad.), Louisiana School, Baton Rouge
†Ray, Mrs. Vaun, B.S., Day Cl., Houston, Texas
†Raymond, Mrs. Dorothy W., B.A. (acad.), R. I. Sch., Providence
*Raymond, Mrs. Ollie (art), Virginia School, Staunton, Va.
Rea, Mrs. Ieleen (recreation), Ill. Sch., Jacksonville
†Reade, Mrs. Alta H., M.A. (acad.), Nebraska Sch., Omaha
Reagan, Mrs. Mary, B.A. (acad.), St. Mary's Sch., Buffalo, N.Y.
Realbuto, Carol (phys. ed.), Central N. Y. Sch., Rome
†Reardon, Mrs. Dorothy, M.S.E. (Hd. Tch.), Nurs. Sch., Pittsfield, Mass.
*Reay, Edward W., M.S., M.A. (Supt.), Idaho Sch., Gooding
*Rebal, Frank, B.S. (voc., Dean of Stud.), West Va. School, Romney
Rebecca Ann, Sister (acad.), St. Rita's Sch., Cincinnati, Ohio
†Redington, Mrs. Anna, B.S. (acad.), Day School, Newark, N. J.
*Reed, Hilma (adv.), Ark. School, Little Rock, Arkansas
†Reed, Mrs. Marthada, B.A., (phys. ed.), Missouri Sch., Fulton
†Reed, Mrs. Nell D., B.A. (coordinator), Sec. Classes, Los Angeles
†Reeves, Rena, B.S. (voc.), Georgia School, Cave Spring
Regan, Mrs. Sibyl (rhythm), No. Dak. Sch., Devils Lake, N. D.
*Regina, Sister M., Ph.D. (H. S.), St. Mary's Sch., Buffalo
†Rehrig, Mrs. Caroline, B.A. (acad.), Penna. Sch., Philadelphia
†Reid, Harry W., B.S. (voc. Superv. & Guid.), S. C. Sch., Spartanburg

†*Reid, Mrs. Josephine A., B.S. (prim.), Missouri Sch., Fulton, Mo.
Reid, Mrs. Marion C. (voc.), Kentucky School, Danville, Ky.
†Reid, Myrtle M., Day Class, Ottawa, Ontario, Can.
†Reidelberger, Mrs. Eleanor, M.A., Fla., Sch., St. Augustine
†*Reidelberger, Henry J., B.S. (acad.), Fla. Sch., St. Augustine
†Reif, Mrs. Lucy, A.B. (acad.), Day Cl., Toledo, Ohio
†Reilly, Mrs. JoAnne, M.A., Bruce St. School, Newark, N. J.
†Reilly, Mrs. Mamie T., M.E., Troost School, Kansas City, Mo.
†Reilly, Theresa, M.A. (CRMD.), Jr. High Sch. 47, New York City
Reisman, Ann B.S., Day Cl., Champaign, Ill.
†Reiss, Mrs. Madeline M., Ph.B., Corkery Sch., Chicago
*Reitz, Mrs. Lydia (foods, homemaking), Kan. Sch., Olathe, Kan.
†Rempel, Mary, B.A. (acad.), Saskatchewan Sch., Saskatoon, Sask.
†Rene-Arthur, Sister (oral), Inst. des Sourdes-Muettes, Montreal
†Renfro, Mrs. Helen, B.S., Inst. Logopedics, Wichita, Kansas
†*Renee, Sister Mary, O.S.F., M.E. (acad.), St. John's Sch., Milwaukee
Renetta, Sister M., C.S.S.F., B.S., St. Mel-Holy Ghost Sch., Chicago
†Renna, Edith V., B.S. (acad.), Calif. Sch., Riverside
Renner, Robert, B.A. (acad.), Iowa Sch., Council Bluffs
*Rensberger, Mrs. Nina F., B.S. (voc.), Indiana Sch., Indianapolis
Repass, Jan, B.A. (acad.), Virginia Sch., Stanuton
†*Resignata, Sister M., C.S.J., A.B. (adv.), Boston Sch., Randolph
†Resnick, Mrs. Libby, M.A. (acad.), Jr. H. S. 47, New York City
†*Reuck, Mrs. Blanche, B.A. (acad.), Ill. Sch., Jacksonville
†Revans, Theresa M., B.S. (acad.), St. Joseph's Sch., New York City
*†Reynildis, Sister M., O.S.F., Ph.B. (acad.), St. John's Sch., Milw.
†Reynolds, Mrs. Betty, B.S. (acad.), S. Car. Sch., Spartanburg
Reynolds, Mrs. Clara (art), Austine Sch., Brattleboro, Vt.
†Reynolds, Helen, B.S. in Ed. (acad.), Ohio Sch. for Deaf, Columbus
Reynolds, Mrs. Harriett, Day Cl., Armona, Calif.
†Reynolds, Mrs. Henrietta (acad.), Fla. Negro Sch., St. Augustine
†Reynolds, James L., B.S., S. C. Sch., Spartanburg
†*Reynolds, Marjorie K., M.A. (jr. high), Jr. H. S. 47, N. Y. C.
†*Reynolds, Mrs. Millicent(acad.), New Mexico Sch., Santa Fe
†Rhee, Kisu, M.Ed., Central N. Y. Sch., Rome
Rhian, Mrs. Ellen W., B.S. (Lib.), Maryland Sch., Frederick
Rhoades, Sidney (voc.), Colorado Sch., Colorado Springs
Rhone, Mrs. Dorothy (Prin. acad.), Day Sch., Wichita Falls, Tex.
†*Rice, Mrs. Amy Doctor, M.A., Day School, Tulsa, Oklahoma
Rice, Mrs. Ferne, B.S. (acad.), Oregon School, Salem
†Richard, Father Paul-Emile, M.A. (acad.), Inst. Cath., Montreal
†Richards, Allan, M.S. (Audio), Alabama Sch., Talladega
†Richards, Mrs. Doris S., B.S. (acad.), N. J. Sch., W. Trenton
†Richards, Ina, B.S. (acad.), Bennett Sch., Los Angeles
†Richards, Mrs. V., B.S. (acad.), Am. Sch., W. Hartford, Conn.
*Richardson, Mrs. Bertha (acad.), Washington School, Vancouver
Richardson, Mrs. Harriet C., M.A. (nursery), Central Inst., St. Louis
Richardson, Mrs. Josephine, M.A., Christopher Sch., Chicago
†Richardson, Mrs. Ruth, B.S. (deaf-blind), Wash. Sch. Blind, Vancouver
Richmond, Mrs. Elaine, B.S., Presch. Hab. Ctr. Boston, Mass.
†Richmond, Thomas E., M.A., Hr. Ctr., Lancaster County, Pa.
†Rickaby, James (Vice Prin.), Day Classes, Toronto, Ont.
†*Ridings, Mrs. Augusta K. (acad.), Line Ave. Sch., Shreveport, La.
†Ridley, R. H., B.S. (voc.), Va. St. Sch., Hampton
†Rief, Ethel (acad.), R. I. School, Providence, R. I.
†Riese, Marie A., M.A. (Asst. Prin.), Jr. H. S. 47, New York City
*†Riser, Catherine, BA. (Prin.), Ala. Sch., Talladega, Ala.
†Risner, Mrs. Wanda, B.S., Jane Brooks Fdn., Chickasha, Okla.
†Rister, Mrs. Anne, Day Cl., Corpus Christi, Texas
*†Rita-Marie, Sister, B.A. (adv.), St. Rita Sch., Cinncinnati

Ritsema, Al, M.A., Day Sch., Grand Rapids, Mich.
†Rivers, Lawrence (voc.), N. C. School, Raleigh
†Roach, Robert E., Ph.D., (Tech. Dir.), Jr. Lge. Sp. & H. Ctr., Birmingham, Ala.
Robbins, Mrs. Marguerite (deaf-blind), N. Y. Inst. for Blind, N. Y. C.
Robbins, Nan, M.Ed., Perkins Sch., Watertown, Mass.
Robert Cecile, Sister, B.A. (acad.), St. Jos. Inst., Univ. City, Mo.
Roberta, Sister M., B.S. (acad.), St. Mary's Sch., Buffalo, N. Y.
Roberts, Mrs. Alma (Asst. Lib.), Central N. Y. Sch., Rome
†*Roberts, Corinne, B.A. (Prin.), N. J. Sch., W. Trenton
†Roberts, Earl, Jr., M.A. (phys. ed.), Mich. School., Flint, Mich.
†Roberts, Mrs. Evelyn, B.S., Spalding Sch., Chicago, Ill.
†Roberts, Wm., B.S., (phys. ed.), Arizona Sch., Tucson
†Robey, Mrs. Ruth (acad.), Iowa School, Council Bluffs, Iowa
†Robinett, Claudia, B.S., Day Cl., Lakewood, Ohio
†Robinson, Mrs. Ann, B.A., Day Cl., Houston, Texas
†Robinson, Mrs. Edna, M.A., (Sp.), R. I. Sch., Providence
†Robinson, Mrs. Janet, M.A., Day School, Kalamazoo, Mich.
Robinson, Mrs. Julie (acad.), Iowa School, Council Bluffs
†Robinson, Mrs. Lennie, M.A., Day Cl., Miami, Fla.
†Robinson, M. Louise, Day Classes, Toronto, Ontario, Can.
†Robinson, Marie, B.S. (acad.), Negro Sch., Jackson, Miss.
†Robinson, Mrs. Maurine, M.Ed., Day Cl., San Angelo, Texas
Robinson, Ralph I., B.A., (voc.), Colorado Sch., Colo. Springs
†Robson, Wm., B.A., Nebraska Sch., Omaha
Rockovitz, Flora, B.A., Day Cl., Syracuse Univ., N. Y.
†Rodenfels, Robert, B.A. (acad.), St. Rita Sch., Cincinnati
†Rodgers, Mrs. Esther S., B.S., Day Class, Compton, Calif.
†*Rodrigue, Mrs. Bessie, M.Ed. (Supv. Tch.), La Sch., Baton Rouge
†Rodriguez, Sister, Inst. des Sourdes-Muettes, Montreal
†Roehrich, Mrs. Jeanne, R.N. (health), N. J. Sch., W. Trenton
†*Rogers, Barbara, M.A. (acad.), Ill. Sch., Jacksonville
Rogers, Floyd, B.S. (acad.), Colo. Sch., Colorado Springs
†Rogers, J. V., B.S. (acad.), Alabama Neg. Sch., Telladega
†Rogers, Mrs. J. V., M.A., (Super. Tch.), Ala. Negro Sch., Talladega
*Rogerson, Earl, M.A. (voc.), Arizona Sch., Tucson, Arizona
*Rogerson, Priscilla, B.S. (acad.), Ariz. Sch., Tucson
Roller, Mrs. Frances, B.A., Virginia Sch., Staunton
*Rolshouse, Theresa (acad.), W. Penna. Sch., Pittsburgh, Pa.
†Romig, Mrs. Ruth W. (acad.), Day School, Baltimore, Maryland
*Rood, Marvin S. (voc.), West Va. School, Romney
†Root, Mrs. Nancylee, B.S., Ohio Sch., Columbus
†Rooney, Mrs. D., M.S. (acad.), Gallaudet School, St. Louis
Rosarita, Sister M., S.S.N.D. (Prin.), Chinchuba Inst., Marrero, La.
†Rose, Mrs. Esther, B.A. (acad.), Bennett Sch., Los Angeles
*Rose Alice, Sister, M.Ed., (acad.), St. Mary's Sch., Buffalo, N. Y.
†Rose-Alma, Sister M.A. (acad.), St. Rita Sch., Cincinnati
*Rose Anita, Sister, M.Ed. (acad.), St. Mary's Sch., Buffalo, N. Y.
Rose-Antonia, Sister, M.A. (acad.), St. Jos. Inst., Univ. City, Mo.
†*Rose Cecilia, Sister, S.C., M.E. (acad.), De Paul Inst., Pittsburgh
Rose, E. Mildred, Mystic Sch., Mystic, Conn.
*Rose Gertrude, Sister, Ph.D. (Prin.), St. Mary's Sch., Buffalo, N. Y.
Rose Gonzaga, Sister, S.C. (voc.), De Paul Institute, Pittsburgh
†Rose Leona, Sister (dir. presch.), Inst. des Sourdes-Muettes, Montreal
*Rose Marie, Sister, M.Ed. (acad.), St. Mary's Sch., Buffalo, N. Y.
*Rose Mary, Sister, B.S. (acad.), St. Mary's Sch., Buffalo, N. Y.
†Rose Mathilde, Sister (oral), Inst. des Sourdes-Muettes, Montreal
†Rose Ursule, Sr., Inst. Sourdes-Muettes, Montreal
*†Rose Xavier, Sister, S.C., M.A. (acad.), De Paul Inst., Pittsburgh
†Rosell, L. S., (acad.), Alberta Sch., Edmonton

Rosen, Alex B., B.S. (acad.), S. C. School, Spartanburg, S. C.
Rosen, Irvin T. (voc.), Va. Sch., Staunton
*Rosen, Ruth (acad.), Virginia Sch., Staunton
Rosen, Willabel (voc.), Virginia Sch., Staunton
†Rosenstein, Edith N., B.A. (acad.), Horace Mann Sch., Roxbury
*Rosenstein, Joseph, Ph.D. (Research), Central Inst., St. Louis, Mo.
†Rosenthal, Mrs. Dora, B.S. (acad.), A. G. Bell School, Cleveland
Rosenstock, Mrs. Nancy, B.S., Day Cl., Cincinnati, Ohio
Roser, Gertrude, M.A., (Prin.), Rackham Sch., Ypsilanti, Mich.
Rosica, Sebastian, M.A. (Audiologist), St. Mary's School, Buffalo
†Ross, Francis, M.A. (Psych.), Jr. L. Sch., of Sp. Corr., Atlanta
Ross, Jean (acad.), Clarke Sch., Northampton, Mass.
*Ross, Mary, B.A. (acad.), Kansas School, Olathe, Kan.
†*Rosser, Virginia, B.Ed. (acad.), Gallaudet School, St. Louis, Mo.
†Roston, Mrs. Amanda, B.S., Day Cl., Lawndale, Calif.
†Roth, Laura, M.A. (acad.), A. G. Bell Sch., Cleveland
*Roth, Stanley D., M.A. (Supt.), Kansas School, Olathe, Kan.
Rothman, Mrs. Roxane, B.Mus., Pa. Sch., Philadelphia
Rotolo, Anthony, M.A., Day Sch., Washington, D. C.
†*Rotter, Paul, Ed.D., (Asst. Supt.), Lexington Sch., New York City
*Royster, James F. (acad.), Kentucky Sch., Danville, Ky.
Royster, Mrs. Margaret (acad.), Kentucky Sch., Danville
Rubiano, Alexander, B.S., W. Va. Sch., Romney
†Ruckdeshel, Mrs. Vera M., B.A. (voc.), R. I. Sch., Providence
†Rucker, Gladys, B.S., Georgia Negro Sch., Cave Spring
†Rucker, Thomas H., B.A., (voc.), Texas Sch., Austin
Rudman, Mrs. Phyllis L., B.S., Central Inst., St. Louis, Mo.
Rudy, Mrs. Sonya, B.S. (Rehab.), Cent. Inst., St. Louis, Mo.
†Rudzik, Mrs. Marilyn H., B.S., Luezinger H. S., Lawndale, Calif.
*Ruebel, Mrs. Meribah, B.A. (acad.), Iowa School, Council Bluffs
†*Rugh, Mary V., M.Ed., Ph.B. (acad.), Day Classes, Miami, Fla.
*Ruhl, Benjamin L., M.S. (Ath. Dir.), La. Sch., Baton Rouge
Ruoff, Sr. Mary J., A.B., St. Joseph's Inst., Univ. City, Mo.
†Rupert, Stanford, B.A. (acad.), Idaho School, Gooding
†Rupp, Ralph, M.A. (Hr. Cons.), Day Sch., Detroit, Michigan
*†Rush, Mrs. Anna L., M.A., Calif. Sch., Riverside
†*Rush, Mrs. Katherine, M.Ed., (acad.), Day Cl., Houston, Texas
†*Rushford, Georgina, M.A. (Audio), John Tracy Clinic, Los Angeles
*Russel, Mrs. Jerome (acad.), Arizona School, Tucson
†Russell, Mrs. Florence H., B.A. (kndg.), Gallaudet Sch., St. Louis
Russell, G. Oscar, Ph.D., Gallaudet College, Washington, D. C.
*Ruthven, Henrietta C., B.A. (acad.), Pa. Sch., Mt. Airy, Philadelphia
Ryan, Francis, M.Ed., (acad.), St. Mary's Sch., Buffalo, N. Y.
Ryan, Genevieve M., B.E.A., M.S.S. (Supt.), St. Jos. Sch., N. Y. C.
Ryan, Mrs. Kathleen, M.Ed. (acad.), St. Mary's Sch., Buffalo
Ryan, Melvin D., (Audio.), Soc. Crippled Children, Dallas, Tex.
†Ryan, Mrs. M.B. (acad.), Ontario Sch., Belleville, Ont.
†Ryan, Mrs. Mary, B.S., Day Cl., Pasadena, Calif.
*Rybak, John, B.B.A. (H.S.), St. Mary's Sch., Buffalo

†Sacks, Donald, B.A., Hyde Park Sch., Los Angeles, Calif.
†*St. Adrain, Sister M., C.S.J., B.A. (adv.), Boston Sch., Randolph
†St. Esther, Sister, S.S.J., M.A. (interm.), Arch. Ryan Inst , Phila.
St. Georges, Bro. Vannutelli (soc. serv.), Inst. Cath., Montreal
St. John, Sister M. (acad.), St. Mary's Sch., Buffalo.
†St. Raymond, Sister, B.A. (acad.), Arch. Ryan Mem. Inst., Phila.
St. Robert, Sister M. (acad.), St. Mary's Sch., Buffalo, N. Y.
*St. Stanislaus, Sister M., C.S.J. (acad.), Boston Sch., Randolph
†St. Timothy, Sister, S.S.J., B.S. (acad.), Arch. Ryan Mem. Inst., Phila.
Salazar, Christina, M.A., (coord.), Day Sch., Grand Rapids, Mich.

Salem, James, M.S., W. Pa. Sch., Pittsburgh
†Salles, Lucy, B.S. (acad.), Day Classes, La Mesa, Calif.
†Salz, Mrs. Ida, M.S. (acad.), Day Classes, Miami, Florida
†Salzman, Carol, B.S., Day Cl., E. Cleveland, Ohio
†Samoore, Mrs. Rhoda O., M.Ed. (rhythm), Ill. Sch., Jacksonville
†Sample, Mrs. Norman (acad.), New Jersey Sch., West Trenton
†*Sanders, Mrs. G. H., M.A., Minneapolis Hearing Soc., Mpls., Minn.
*Sanders, Keyes D. (Supt.), Maine School, Portland, Maine
*†Sanders, Mrs. Lee, M.A., M.S. (acad.), Tennessee Sch., Knoxville
Sanders, Margaret, M.A. (acad.), Clarke Sch., Northampton
*Sanders, Mrs. Marion P. (acad.), Maine School, Portland, Maine
Sanderson, Mrs. Elizabeth (typg.), Austine Sch., Brattleboro, Vt.
Sanderson, Herbert (printing), Austine School, Brattleboro, Vt.
†Sandford, Mrs. S. (voc.), Ontario School, Belleville, Ont.
†Sandin, Mrs. Mabel (prim.), Missouri School, Fulton, Missouri
†Santarossa, Mrs. Erna, M.S. (acad.), Ind. School, Indianapolis, Ind.
Sapere, Terese, M.A., (aphas.), Jr. H. S. 47, N. Y. C.
†Satter, Edna, B.A. (acad.), So. Dak. Sch., Sioux Falls
†Saum, Susan, B.S. (acad.), Michigan Sch., Flint
†*Saunders, Nancy, B.A. (acad.), Jane Brooks Fdn., Chickasha, Okla.
†*Saunders, Nida, B.S., Day School, LaCrosse, Wisconsin
Sauser, Letitia, B.A. (adv.), Minnesota School, Faribault, Minn.
Sauvage, Mrs. Barbara, B.S., Lexington Sch., N. Y. C.
†Sauvain, Velma, M.S., Day Cl., Battle Creek, Michigan
†Sawatzky, E. (acad.), Saskatchewan Sch., Saskatoon, Sask.
†*Saxe, Mrs. Beulah, B.E. (acad.), Wisconsin Sch., Delavan
*Scanlon, Mrs. Nelle (acad.), W. Va. School, Romney, W. Va.
†Scarth, Mrs. L. D., Alberta Sch., Edmonton
†*Scarvie, Mrs. Agnes (acad.), Iowa School, Council Bluffs
†*Scarvie, Norman G., B.A. (Prin. voc.), Iowa School, Council Bluffs
†Schaettle, Mae L., B.A. (art), Jr. H. S. 47, New York City, N. Y.
†Scherer, Helen, M.A. (acad.), Jr. High School 47, New York City
†Scheu, Mrs. Phyllis, Kennedy Sch., Dayton, Ohio
†Schild, Mrs. Adelaide, B.A. (acad.), Oregon School, Salem, Oregon
†Schlicher, Mrs. Emilie, Day Sch., Jersey City, N. J.
†Schlimmer, Mrs. Mary Jo, M.S. (acad.), Day Class, Evansville, Ind.
Schlott, Mrs. Pamela, B.S., Baer Sch., Baltimore, Md.
†Schmidt, Charlotte, B.A. (acad.), Gallaudet School, St. Louis, Mo.
Schmidt, Mrs. Jane, B.S. (acad.), Central Inst., St. Louis, Mo.
†Schmidt, Leo, M.A. (acad.), Secondary Classes, Los Angeles, Calif.
†Schmidt, Robert, M.A., Day Cl., Indianapolis, Ind.
Schmitt, Philip, B.A., Day Cl., Shorewood, Wis.
†Schmitz, Robert, B.A., Day Sch., Detroit, Mich.
†Schmitt, Robert, M.S. (acad.), Day Cl., Houston, Texas
Schneider, Mrs. Lenore, B.S., Day Cl., Cincinnati, Ohio
†*Schneider, Mrs. Nadine E., M.A. (acad.), Calif. Sch., Riverside
†Schoenborn, Mrs. Veronica, B.A., J. Evans Sch., Denver, Colo.
*Schoenfeld, Jane, B.S. (acad.), Idaho Sch., Gooding
Schoenfeld, Sidney, M.S. (aur. rehab.), Central Inst., St. Louis, Mo.
†Schoening, Mrs. Alvilda, Agassiz Sch., Minneapolis, Minn.
†*Scholastica, Sister M., S.C., B.S. (prim.), De Paul Inst., Pittsburgh
†Scholz, Mrs. Jean, B.S. (acad.), Day School, Detroit, Mich.
*Schoppert, Thelma (interm.), Md. Sch., Frederick, Md.
*†Schornstein, Florence, B.A. (acad.), N. J. School, W. Trenton
†*Schowe, Ben M., Jr., M.A. (acad.), Ohio Sch. for Deaf, Columbus
†Schroader, Marguerite, B.S., Kennedy School, Dayton, Ohio
Schroeder, Mrs. Eileen (dancing), St. Mary's Sch., Buffalo, N. Y.
Schroeder, Mary Jo, B.S., Gallaudet Col., D. C.
†Schulte, Sally, B.S., Illinois Sch., Jacksonville
Schultz, Alice, B.A., (home ec.), Jr. H. S. 47, N. Y. C.

†Schulze, Mrs. Gaynelle, B.A. (acad.), Texas Sch., Austin
†Schuman, Mrs. Connie, B.A. (voc.), California Sch., Riverside
Schuman, Mrs. Priscilla, B.S. (acad.), W. Pa. Sch., Pittsburgh
†*Schunhoff, Hugo, Ed.D. (Supt.), W. Va. Sch., Romney
†Schwanke, Marie (acad.), Day Class, Toledo, Ohio
Schwankhaus, June, B.S., M.A. (sp. corr.), Central Inst., St. Louis
Schwartz, Florence, M.A., Soc. for Cripp. Child., Dallas, Tex.
†Schwartz, Mrs. Tina F., B.S., Day Class, Park Forest, Ill.
†Scofield, Harry, B.S. (acad.), Ohio School, Columbus
†Scott, Ann, M.A. (acad.), Day Cl., Allegheny Co., Sch., Pittsburgh
†Scott, Cecil G., B.S., Day Cl., Tulsa, Okla.
†Scott, Edward W., M.A. (acad.), Ill. Sch., Jacksonville
†Scott, Mrs. Elizabeth V., M.A. (Supr., prim.), Fla. Sch., St. Augustine
†Scott, Mrs. Elsie L., M.A. (acad.), Day Sch., Baltimore, Md.
†Scott, Mrs. Gwen, B.S. (acad.), Neeskara-Binner Sch., Milwaukee
†Scott, Mrs. Juanita H., M.S. (sp.), Va. State Sch., Hampton
†Scott, Mrs. Margaret, B.A., Day Sch., Detroit, Mich.
†Scott, Shirley, B.S. (prim.), Utah School, Ogden, Utah
Scouten, Edward L., M.A., Gallaudet College, Washington, D. C.
†Scozzari, Salvatore (voc.), New York Sch., White Plains
Scribner, Mrs. Marlys M., N. C. Sch., Morganton
Scribner, Robert W., B.S. (acad.), N. C. Sch., Morganton
†*Scruggs, Mrs. Margaret, B.A. (clothing), Alabama Sch., Talladega
Scully, Mrs. Mary, B.A. (Dean of Stud.), Cal. Sch., Riverside
Scully, William (voc.), Clarke Sch., Northampton, Mass.
†*Seal, Albert G., M.A. (Voc. Rehab.), La. Sch., Baton Rouge, La.
†Seal, Mrs. Wilmah, B.S. (Libr. and acad.), La. Sch., Baton Rouge, La.
†*Seaman, Mrs. Imogene W., B.A., New Jersey Sch., West Trenton
†*Searight, Mary Belle, B.S. (acad.), Texas Sch., Austin
Sebrell, Thomas (voc.), Virginia School, Staunton
Seider, Mrs. Barbara, B.A., Lexington Sch., N. Y. C.
†*Seeger, Mrs. Ruth, B.A. (phys. ed.), Texas School, Austin, Texas
†*Seeger, Julius P., M.Ed., (printing), Texas School, Austin, Texas
†Seegers, Virginia, M.Ed., (adv.), Pa. Sch., Mt. Airy, Philadelphia
†Seegmiller, Mrs. Katherine, B.A. (acad.), Utah School, Odgen, Utah
†*Seiz, Frances T., B.A. (acad.), Lutheran Sch., Detroit, Mich.
†Selleneit, Mrs. Geraldine, B.A., Day School, Oakland, Calif.
*Sellner, Hubert J., B.A. (voc.), Calif. Sch., Berkeley
†Senecal, Bro. Rudolphe, B.A., Inst. Catholique, Montreal
†Senninger, Mrs. Barbara, B.S. (acad.), Michigan School, Flint
†*Seraphica, Sister, S.S.J., B.A. (acad.), Arch. Ryan Inst., Philadelphia
†Seraphie, Sister, Inst., des Sourdes-Muettes, Montreal
Serumgard, Inez, B.A. (Superv.-up-sch.), Clarke Sch., Mass.
Severance, Arthur, B.S. (voc.), Idaho Sch., Gooding
Severance, Mrs. Dorothy, B.A. (acad.), Idaho Sch., Gooding
Severance, Joseph (voc.), Idaho School, Gooding, Idaho
†Sewell, Mrs. Helen Ross, B.A., Texas Sch., Austin
†*Sewell, Mrs. Ila S., B.S. (interm.), Ga. Sch., Cave Spring
†Sexton, Clint C., M.A. (acad.), Ind. Sch., Indianapolis
†Seymour, Mrs. Miriam, B.S., Hr. & Sp. Ctr., Seattle, Wash.
†Shaddix, Mrs. Cleophus, B.S. (acad.), Ala. Sch. for Negroes, Talladega
†Shafer, Carol, B.A. (acad.), N. J. Sch., W. Trenton
†Shafer, Warren J. (voc.), Ohio School, Columbus, Ohio
†Shagrin, Helen, B.S., Day Sch., Youngstown, Ohio
*Shahan, Pauline, M.A. (adv.), Kendall Sch., Wash., D. C.
†Shallcross, Helen, M.A. (acad.), Day School, Baltimore, Md.
Shand, Mrs. Annie, (voc.), Mackay Sch., Montreal, Que.
Shanholtz, Norman (voc.), West Va. Sch., Romney
*Shanholtzer, Mrs. Elfrieda(acad.), W. Va. School, Romney
†Shannon, Joan (acad.), Ontario School, Belleville

†*Shannon, Mrs. Mabel (prim.), Mississippi Sch., Jackson
†Shantz, L. (acad.), Ontario Sch., Belleville, Ont.
Sharpe, Mrs. Patsy, B.A., Day Sch., Fort Worth, Texas
Shaw, Mary Ann (acad.), School for the Deaf, Halifax, N. S.
†Sheahan, Janet, B.A. (acad.), Day Sch., Detroit, Mich.
*†Sheahan, Mary (acad.), S t.Joseph School, New York City
†Sheathelm, Wayne C., M.A. (prtg.), Michigan School, Flint
Sheehan, Mrs. Alma, Virginia Sch., Staunton
†Shelblessy, Walter, M.S.A. (adv.), St. Rita School, Cincinnati
Sheehy, Patricia, B.S. (acad.), Marquette Sch., Chicago
†Sheiry, Mrs. Lilliam (acad.), Nebraska Sch., Omaha
*Sheldon, Mrs. Ione (acad.), Mystic Oral Sch., Mystic, Conn.
†Shellgrain, Evelyn, B.A. (acad.), Bennett Sch., Los Angeles
†Shelnutt, Freeman, B.A. (acad.), Georgia Sch., Cave Spring
†Shenehon, Mrs. Patricia, M.A. (acad.), Day School, Minneapolis
†Shepherd, Mrs. Amanda, B.S., Agassiz Sch., Minneapolis, Minn.
Shepherd, David, M.A., Day Cl., Syracuse Univ., N. Y.
Sheppard, Mrs. Sallie (voc.), N. C. Sch., Morganton, N. C.
†Sheppard, Thomas A., B.A. (voc.), Jr. H. S. 47, New York City
*Sheridan, Donald, M.A. (acad.), Oregon Sch., Salem
Sheridan, James H., (voc.), Arch. Ryan Inst., Philadelphia
†Sherman, Mrs. Carole, B.S. (acad.), Ohio Sch., Columbus
Sherrill, Wilson (voc.), N. C. Sch., Morganton, N. C.
†Sherwood, Cyril, B.S., Day Cl., San Rafael, Calif.
*Shibley, Luther C., B.A. (acad.), Ark. Sch., Little Rock
Shiff, Mrs. Hazel, B.A., Habil. Ctr., Salem, Mass.
†Shinault, Mrs. Alexandria, B.S. (acad.), Miss. Neg. Sch., Jackson
†Shinault, John W., B.S. (Prin.), Miss. Sch. for Negroes, Jackson
†*Shinpaugh, Joe R., Jr., M.Ed. (Supt.), Virginia Sch., Staunton
†Shipley, Mrs. Carolyn M. (acad.), Georgia Sch., Cave Spring
†*Shipman, Eldon, M.A., M.Ed. (Prin.), W. Va. Sch., Romney
†Shipman, John (acad. & Coach), Louisiana Sch., Baton Rouge
†*Shippey, Mrs. Janis, B.S., Texas Sch., Austin
†Shippy, Lois, B.S., Hamilton Sch., Fort Wayne, Indiana
Shirley, Oscar, Jr., B.A. (athl. & voc.), Am. Sch., W. Hartford, Conn.
Shore, Irvin, B.S., M.A. (Dir., Hear. Cl.), Cen. Inst., St. Louis
*Short, Mrs. Harriet (acad.), W. Pa. Sch., Edgewood, Pittsburgh
†Shortridge, Cecilia, B.A. (acad.), Gough Sch., San Francisco
†Shouse, William, M.A. (acad.), Illinois School, Jacksonville
†Shrader, Mrs. Mary, B.S., Day Cl., Zanesville, Ohio
†*Siddall, Frank L., B.S. (voc.), N. J. Sch., W. Trenton
†Siders, Bruce, M.A. (Supt.), Mich. Sch., Flint, Michigan
Siger, Leonard, M.A., Gallaudet College, Washington, D. C.
†Sigurdson, Emma (acad.), Day School, Winnipeg, Man., Can.
*Silverman, S. Richard, Ph.D. (Dir.), Central Inst., St. Louis, Mo.
Silverwood, Judith, B.S., Day Sch., Oshkosh, Wis.
Simmons, Audrey Ann, M.S. (Dir. Aur. Rehab.), Central Inst., St. Louis
†*Simon, Mrs. Leota H., B.A. (acad.), Nebraska Sch., Omaha
†Simpkins, Mrs. Iris, M.A., Hrg. Ctr., Cleveland, Ohio
†Simpson, Mrs. Gladys (acad.), Ont. Sch., Belleville, Ont.
Simpson, Mrs. Lois, Houston Sch., Houston, Tex.
*Simpson, William M., B.A. (acad.), N. C. School, Morganton
†Sims, Mrs. Faye (acad.), Alabama School, Talladega
†*Sinclair, Mrs. Margaret P., B.S. (adv.-oral), Oregon Sch., Salem
†*Sinclair, Robert A., B.A. (acad.), Day Cl., Los Angeles
*Sinn, Mrs. Nyra E., B.S. (household arts), Md. School, Frederick
†Sipherd, Mrs. Christine, B.A. (acad.), Day Classes, Ceres, Calif.
†Sisk, Mrs. Pearl B., M.S., Day Sch., Champaign, Ill.
†Sission, Dean, B.A. (acad., Coach), Idaho School, Gooding

†Skelton, Mrs. Verna (acad.), W. & E. Martin Sch., Philadelphia
†Skidmore, Mrs. Louise (voc.), Idaho Sch., Gooding
†Skinner, Mary A., M.A., Lane Technical H. S., Chicago, Ill.
†Skinner, Paul, M.A. (Clin.), Mich. Sch., Flint
†Skjold, Mrs. LaPreal, B.A., Idaho Sch., Gooding
†Skow, Mrs. Joan, B.A., Day Cl., Burlingame, Calif.
*Sladek, Frank E., B.S. (acad. & phys. ed.), Arizona School, Tucson
Slater, Mrs. Eppie, Washington Sch., Vancouver
*Slater, Frank M., B.A. (acad.), Fla. Sch., St. Augustine
†Slesdet, Mrs. Patricia, M.A., Day School, Kalamazoo, Michigan
Sloan, Dean, B.S., Day Cl., Dearborn, Mich.
*†Slover, Mrs. Helen, (lower sch.), Okla. School, Sulphur, Oklahoma
†Small, Luther, B.S. (acad.), Day Class, Evansville, Indiana
†Small, Paul, B.S. (acad.), Michigan Sch., Flint
†Smalley, Mrs. Lillian, B.A., Day Sch., Chickasha, Okla.
†*Smallwood, Dorothy, B.A. (acad.), California Sch., Riverside
†Smelser, James, B.S., Day Classes, La Mesa, California
†Smestad, Mrs. Ada, B.A., Day Sch., Denver, Colo.
*Smith, Mrs. Ada H., B.A. (acad.), W. Pa. Sch., Pittsburgh
Smith, Mrs. Adelaide (acad.), Iowa School, Council Bluffs
Smith, Mrs. Alathena, M.A. (Psy.), J. Tracy Clinic, Los Angeles
†Smith, Mrs. Alice W. (acad.), N. C. School, Morganton
†Smith, Mrs. Ann, M.Ed., Day Sch., Erie, Pa.
†*Smith, Mrs. Anna C., M.A. (acad.), N. J. Sch., West Trenton
Smith, Mrs. Beulah, St. Mary's Sch., Buffalo, N. Y.
*Smith, Carl F., M.A. (Supt.), N. D. School, Devils Lake
Smith, Catherine, Ph.D. (research), Central Inst., St. Louis, Mo.
*Smith, Christopher G., B.S. (Adm. Prin.), W. Pa. Sch., Pittsburgh
Smith, Mrs. Doris, (voc.), Central N. Y. Sch., Rome
Smith, Mrs. Dorothy, B.A. (acad.), Day School, Tulare, California
Smith, Mrs. Elizabeth, B.A. (acad.), W. Pa. Sch., Pittsburgh
†Smith, Mrs. Elizabeth A., B.S., (voc.), Texas Bl. Deaf. Orph. Sch.
†*Smith, Elizabeth, B.S., Washington Sch., Vancouver
Smith, Elizabeth K., M.A., Easter Seal Presch., Phoenix, Ariz.
Smith, Elizabeth M., B.A. (Soc. Serv.), St. Joseph's Sch., N. Y. C.
*Smith, Mrs. Ernestine B. (acad.), N. D. Sch., Devils Lake
†Smith, Mrs. Glenna, M.A., Lowell Sch., Chicago
†Smith, Harry (voc.), N. J. Sch., West Trenton
†Smith, Mrs. Helen, B.A., Day Cl., Lorain, Ohio
†*Smith, Mrs. Helen E., B.A. (acad.), California Sch., Berkeley
†*Smith, Mrs. Ina J., B.S. (superv. tchr.), Oregon Sch., Salem
*Smith, J. M., Jr., M.S. (adv.), Tenn. Sch., Knoxville, Tenn.
*Smith, James M. (acad.), Arkansas School, Little Rock, Ark.
Smith, Janice, B.S., A. G. Bell Sch., Cleveland, Ohio
†Smith, Joan, B.E., A. G. Bell School, Chicago, Ill.
†Smith, Mrs. Leahnore, B.S. (Prin.), Day Sch., Green Bay, Wis.
Smith, Linda Lee, B.S., (Bus. Prac.), Oregon Sch., Salem
†Smith, Mrs. Louise, B.S. (acad.), La. Neg. Sch., Baton Rouge
Smith, Mrs. Louise M. (acad.), Pa. Sch., Mt. Airy, Philadelphia
†*Smith, M., B.S. (voc.), Tex. Blind, Deaf, Orph. Sch., Austin
*Smith, Mrs. Martha B. (intermed.), Ark Sch., Little Rock
†Smith, Mrs. Mary, B.S., Day Sch., Erie, Pa.
†Smith, Mrs. Mary, B.S., Irving Sch., Day Cl., Quincy, Ill.
†*Smith, Mrs. Maude H. (acad.), So. Car. Sch., Spartanburg
†Smith, Meredith, B.S. (acad.), Day School, Newark, N. J.
†Smith, Myrtle, M.A., Day Sch., Columbus, Ohio
†Smith, Oletha Ann, A.B., N. C. Negro Sch., Raleigh
†Smith, Patricia, B.S., John Tracy Clinic, Los Angeles, Calif.
*Smith, Mrs. Patsy (phy. ed.), Tennessee School, Knoxville, Tenn.
†Smith, Verne J., B.A. (prim.), Gallaudet School, St. Louis, Mo.

†*Smith, Walter F. (voc.), New Mexico, Santa Fe, N. M.
†Smullen, Mrs. Hazel, B.A. (Sup. Tch.), Day Sch., Detroit, Michigan
Smullin, Mrs. Ruth, A.B., (deaf-bl.), Perkins Sch., Watertown, Mass.
†Snapp, Mrs. Cecelia, B.A. (acad.), Day Classes, Compton, Calif.
*Snell, Mrs. Mary V., (Prin.), Ala. Inst., Talladega
*Snider, Mrs. Maureen (acad.), Ark. School, Little Rock, Ark.
†*Snodgrass, Bernard R., B.S. (acad.), Ohio School, Columbus
†Snow, Mrs. Priscilla, B.A. (acad.), Am. Sch., W. Hartford, Conn.
Snyder, Mrs. Charlesta, B.A., Day Cl., Spokane, Wash.
†Snyder, Dawn M., A.B., Day Cl., San Diego, Calif.
†Snyder, Margaret, M.A. (acad.), Michigan School, Flint
†Sogg, Mrs. Tash, B.A., Hyde Park Blvd. Sch., Los Angeles
Solano, Mrs. Agnes (voc.), Florida Sch., St. Augustine
†Solem, Bermina, B.A. (acad.), N. J. Sch., West Trenton
†Sommer, Clarence E., M.A. (adv.), Minn. School, Faribault, Minn.
†Sommer, Mrs. Elizabeth B., M.A. (interm.), Minn. Sch., Faribault
†*Sorrells, Elizabeth M., B.A. (acad.), Ind. Sch., Indianapolis
†Sorrells, Gertrude B. (acad.), Iowa School, Council Bluffs
Sorrill, Betty, B.S., Exchange Club Sch., Memphis, Tenn.
†*Sowell, Mrs. Luda, M.A. (acad.), Calif. Sch., Riverside
†*Sparks, Fred L., Jr., M.A. (Supt.), Central N. Y. Sch., Rome, N. Y.
†*Sparks, Mrs. Hazelene C., B.S. (acad.), Cent. N. Y. Sch., Rome
*†Sparks, Mamie, B.S., Ala. Inst., Talladega
*Spear, Mrs. Erma (acad.), Tennessee School, Knoxville
†*Spector, Harold W., M.A. (voc.), N. J. School, West Trenton
†Spector, Leon, M.A. (aur. trg.), N. J. School, West Trenton
†Spector, Mrs. Thelma, B.S. (acad.), N. J. School, West Trenton
†Spell, Mrs. Sally (voc.), Ala. Neg. Sch., Talladega
†Spellman, John, B.S. (acad.), R. I. Sch., Providence
Spence, Carole, B.A., Sch. for Deaf, Halifax, N. S.
*Spence, Marven, B.S. (acad.), Sch. for Deaf, Halifax, N. S.
†*Spence, Mrs. Theresa, B.A. (acad.), Wis. Sch., Delavan
†Spencer, Mrs. Martha, M.A., Ohio Sch., Columbus
†Spengler, Mabel, B.S., Rochester Sch., Rochester, N. Y.
*Sperling, Mrs. Myrna, B.A., Washington Sch., Vancouver
†Sperling, Ruth, B.A. (acad.), Jr. High Sch. 47, New York City
†Sperstad, Bert, M.E. (voc.), Day Sch., Detroit, Mich.
Spoerl, Mrs. Mary, M.A., Day Class, Elyria, Ohio
*Sprague, Mrs. Beatrice P. (acad.), Rochester Sch., Rochester, N. Y.
*†Spurling, Virginia, M.S. (prim.), Day School, Akron, Ohio
†Spurrier, Mrs. Laura, B.A. (prim.), California School, Berkeley
*Squire, Melvin L., M.A. (adv.), Mississippi Sch., Jackson
†*Srnka, John, M.S.Ed. (acad.), California School, Berkeley
†Stabnow, Irving (voc.), Minnesota School, Faribault
†Stacey, George (voc.), Mackay School, Montreal, Quebec
*†Staehle, Jack M., M.A., (Super. Tch.), N. Y. Sch., White Plains
*Stack, Archibald G., B.A. (acad.), Wash. Sch., Vancouver
Stack, Mrs. Laverne (acad.), Louisiana Sch., Baton Rouge
*Stack, Luther (voc.), Louisiana School, Baton Rouge
†Stackhouse, Mrs. Eleanor, B.A., Hyde Pk. Sch., Los Angeles
†Stahlem, Mrs. Evelyn, M.A. (Prin.), Bennett School, Los Angeles
†Stamps, Harlteen, B.S. (phys. ed.), Ala. Negro Sch., Talladega
†Standley, C. Joseph, M.S. (acad.), Illinois Sch., Jacksonville, Ill.
†Standley, Mrs. Mary S., M.Ed. (adv.), Ill. School, Jacksonville, Ill.
*Stanfill, Lester, B.A. (voc.), Ind. School, Indianapolis
†Stanislas, Joseph, Sister, Inst. des Sourdes-Muettes, Montreal
*Stanley, Mrs. Irene, B.S. (acad.), W. Pa. Sch., Pittsburgh
†Stanton, Claude, M.A., Evans School, Denver, Colo.
†Stanton, Imelda, M.A. (Prin.), Day School, Memphis, Tenn.
†*Stanton, John H. (woodwkg.) W. Pa. School, Pittsburgh

†*Stanton, Mrs. Margaret P., B.S. (adv.), W. Pa. School, Pittsburgh
*†Stark, James H., M.S. (superv. acoustic), Ill. Sch., Jacksonville, Ill.
†Stark, Mrs. Martha, M.A. (acad.), Ill. Sch., Jacksonville
Starkovich, Paul P., M.Ed. (deaf-blind), Perkins Sch., Mass.
*Starnes, Carol, A.B., Florida Sch., St. Augustine
†Starr, Anna, B.A. (acad.), Utah School, Ogden
†Starrett, Mrs. Anne (acad.), No. Carolina Sch., Morganton
†Stasney, Mrs. Kathryn, M.S., Day Cl., Alhambra, Cal.
†Stearns, Barbara, M.A. (acad.), Bennett Sch., Los Angeles
Steegal, Ralph, Utah Sch., Ogden
Steege, Carol, B.S., Luth. Sch., Mill Neck, N. Y.
†Steffens, Mrs. Ethel, B.A. (acad.), Day School, Detroit, Mich.
†Steffensen, Mrs. Beatrice, B.S., Day Cl., Kenosha, Wisc.
Stein, Mrs. Shirley P., M.A., Gallaudet College, Washington, D. C.
†*Stelle, Roy Moore, M.S., M.A. (Supt. & Prin.), Colo. Sch., Colo. Springs
†*Stenquist, Mrs. Gertrude, M.Ed. (Resch.), Perkins Sch., Mass.
†Stephany, Mrs. Virginia, B.S. (acad.), N. J. Sch., W. Trenton
†Stephens, Mrs. Barbara, M.A., Lincolnwood Sch., Evanston, Ill.
†*Stephens, Mrs. Gladys, M.A. (acad.), California Sch., Riverside
†Stephenson, Mrs. Wanda, B.A. (voc.), Virginia Sch., Staunton
†Stepp, Mrs. Geverna C., B.S., Georgia Sch., Cave Spring
†Sterne, Mrs. Lillian, B.A., Jr. League Sch., Atlanta, Georgia
†Sterry, Florence(acad.), Day Classes, Duluth, Minn.
Steven, Flora, B.A. (acad.), St. Mary's School, Buffalo, N. Y.
Stevens, Audrae, B.A. (psy.), Central Institute, St. Louis, Mo.
Stevens, Eugene L., M.A. (Superv.), Day Classes, Cincinnati, Ohio
Stevens, Mrs. Eunice, B.S., Day School, Cincinnati, Ohio
†Stevens, Mrs. Marguerite, La. Sch., Baton Rouge
†Stevens, Mary Anne (acad.), Maine School, Portland
†*Stevenson, Elwood A., M.A., Litt.D. (Supt.), Cal. Sch., Berkeley
†Stevenson, P., Alberta Sch., Edmonton
†Stevenson, Mrs. Ruth E., B.S. (adv.), Michigan School, Flint
†Stewart, Anne (Audio), Mary E. Bennett School, Los Angeles, Calif.
*Stewart, Mrs. Ellen P. B.Ph., (acad.), Kendall Sch., Wash., D. C.
Stewart, Gayle, B.S., S. C. Sch., Spartanburg
†Stewart, Katharine, M.Ed., Gallaudet Sch., St. Louis, Mo.
*Stewart, Larry, B.A. (acad.), Ill Sch., Jacksonville
†Stiff, Mrs. Margaret, B.S., (voc.), Michigan Sch., Flint
†Stine, Mrs. Blanche, B.S. (prim.), Missouri Sch., Fulton
†*Stockdale, Mrs. Lois, B.A. (acad.), Florida Sch., St. Augustine
Stokes, Mrs. Dorothy (acad.), Day Class, Toledo, Ohio
Stokesbary, Mrs. Jean, B.A. (voc.), Wash. Sch., Vancouver
†Stokesbary, Maurice, Ed.D., (Supt.), Day Cl., Alhambra, Calif.
Stokoe, William C., Ph.D., Gallaudet College, Washington, D. C.
†Stolp, Lauren E., M.S., (Dir. Low. & Mid.), Pa. Sch., Philadelphia
Stoltenberg, Doran, B.A., (voc.), Washington Sch., Vancouver
†Stoltz, Mrs. Mary, M.A., Ohio Sch., Columbus
†*Stone, Mrs. Pauline (acad.), Miss. Sch., Jackson
†*Stoner, Marguerite, M.A., J. Tracy Clinic, Los Angeles
†Stott, Mrs. A. (acad.), Alberta School, Edmonton
*Stotts, Joseph E., B.S. (voc.), Washington School, Vancouver
†Stout, L. Gail, B.A. (acad.), Ind. Sch., Indianapolis
†Stovall, Mrs. Annie (acad.), Arkansas Negro School, Little Rock
†*Stovall, Sadie (Prin.), Beverly School, Beverly, Mass.
†Strakosch, Mrs. Mary Ann, Day Class, Pasadena, Calif.
†Stratton, A. Carson (voc.), Ontario School, Belleville, Ontario
†*Stratton, Eleanor Page, M.A. (voc.), Calif. School, Riverside
†*Stratton, Mrs. Virginia (acad.), Virginia School, Staunton, Va.
Straub, Mrs. Eileen, St. Joseph's Sch., N. Y. C.

†Streat, Mrs. Patricia, M.Ed., Day Cl., Dearborn, Mich.
*Streeter, Helen, M.A., Day Cl., New Bedford, Mass.
Streng, Alice, M.A. (Dir. of Sp. Ed.), U. of Wis., Milwaukee
*†Stricklin, Mrs. Christine (Sup. Tchr.), Calif. Sch., Berkeley, Calif.
†*Strieby, Mrs. Dorothy R., B.S. (voc.), Wisc. Sch., Delavan
†*Strieby, Edward (voc.), Wisc. Sch., Delavan
*Strizver, Mrs. Nancy (acad.), Am. Sch., W. Hartford, Conn.
†Stone, Mrs. Anne, M.Ed., (acad., aud.), Day Cl., Houston, Texas
†Strong, Ernest, B.S. (Prin.), Ala. Sch. for Negroes, Talladega
†Strong, Mrs. Florine, B.S. (voc.), Ark. Negro Sch., Little Rock
†Strong, Mrs. Mary Ann, B.A. (acad.), Alabama Sch., Talladega
†*Stroud, Edith, B.A., Jr. League Sch. of Sp. Corr., Atlanta, Ga.
*Struppler, Hazel V. (prim.), Minnesota School, Faribault, Minn.
†Stuart, Mrs. Jessie J., B.S. (acad.), Day School, Kent, Ohio
†Stuart, Mrs. Patricia, B.S. (acad.), Mich. Sch., Flint
†Stubbins, Eugenia, B.S., Day School, Oakland, Calif.
Stuckless, Ross E., M.S., W. Pa. Sch., Pittsburgh
†Stull, Mrs. Marjorie, M.S., Day Cl., Carbondale, Ill.
*†Sturdivant, Mrs. Lenora G., B.A. (interm.), Mississippi Sch., Jackson
Sueoka, Dorothy, B.A., Gallaudet College, D. C.
†Suggs, Mrs. Mary. Day Cl., Shreveport, La.
†Sullivan, Alice V., M.A., Bellevue Hosp., New York City
†Sullivan, Anna I., B.Ed., (acad.), R. I. Sch., Providence
†*Sullivan, Mary Jane, B.A. (voc.), N. Mex. Sch., Santa Fe
†*Sundstrom, Florence, B.S. (supv.), Ind. Sch., Indianapolis
†Susi, Mrs. Maryalice, B.S. (acad.), Ohio Sch., Columbus
†Sutherland, Lyle (acad.), Mackay Sch., Montreal
*Sutton, Lee Bertha, M.A. (prim.), Tenn. Sch., Knoxville
†Svigals, Dolores, M.A., Day Class, Norwalk, California
*Swaim, W. Dean, B.S. (acad.), Maryland Sch., Frederick
Swain, Mrs. Gertrude (acad.), American School, W. Hartford, Conn.
†*Swart, Mrs. Janet (acad.), Day School, Newark, N. J.
†Swartwood, Ora, M.A., Rackham School, Ypsilanti, Mich.
†*Sweet, Mrs. Marie, M.Ed., Day Cl., Shreveport, La.
†Sweet, Mrs. Myrle, B.S. (acad.), Michigan School, Flint, Mich.
*Sword, Mrs. Ruth B. (acad.), N. Y. School, White Plains, N. Y.
†Sylvester, Mrs. Leone, M.A. (acad.), Gough Sch., San Francisco
Syra, Sr. M., O.S.F., M.A. (Dir.), St. Francis de Paula Sch., Chicago
†Szajna, Helen, B.A. (acad.), Lutheran Sch., Detroit, Mich.
*Szopa, Mrs. Marie M., B.A. (acad.), American Sch., W. Hartford
Szuba, Jennie (sewing), St. Mary's School, Buffalo, N. Y.

†Talley, Roxanne, M.A., Baer Sch., Baltimore, Md.
Tamburini, Dolores, B.A. (acad.), Clarke Sch., Northampton, Mass.
*Tarins, Jack B., M.A. (acad.), New York Sch., White Plains
Tarr, Mrs. Norma, B.S., Day Cl., Meadville, Pa.
*Tart, Mrs. Virginia (acad.), Florida Sch., St. Augustine
†Tasker, Vivian, M.A., Wash. Sch., Day Cl., Decator, Ill.
Tate, Felton F. (voc.), Sch. for Negro Deaf, Baton Rouge, La.
†*Tate, Olen, B.A. (advanced), Alabama School, Talladega, Alabama
†*Tate, Mrs. Rachel L., B.A. (acad.), Mississippi School, Jackson
†Tate, Mrs. Violet, La. Sch., Baton Rouge
†Tatler, Mrs. Grace (rythm), Alabama School, Talladega, Alabama
Tattersall, Hilda (acad.), Jer. Hill Sch., Vancouver, Can.
*Taylor, Betty, B.A., (voc.), Kentucky Sch., Danville
*Taylor, Evelyn L., B.A. (prim.), Tennessee School, Knoxville
†Taylor, Glenn, B.Ed., Ph.D., Normal Univ. Class, Normal, Ill.
Taylor, Henry, B.S. (voc.), St. Mary's Sch., Buffalo, N. Y.
Taylor, Mrs. Jane R., B.S., N. C. Sch., Morganton
†Taylor, Jerry, B.S. (acad., voc.), Utah Sch.. Ogden

*Taylor, John E., M.S. (Field work), Ore. School, Salem, Ore.
†Taylor, Leonard (baking), Missouri School, Fulton
†Taylor, Louisa M., B.S. (voc.), Tex. Blind, Deaf, Orphan Sch., Austin
†*Taylor, Mrs. Lucile, M.A. (acad.), Wisc. Sch., Delavan
†Taylor, Mrs. Lydia, M.A. (acad.), Day School, Detroit, Michigan
Taylor, Mrs. Margaret L. (acad.), Am. Sch., W. Hartford, Conn.
Taylor, Mrs. Marjorie F., Jericho Hill Sch., Vancouver, B. C.
†Taylor, Mrs. Myra Jane, M.A. (Superv.), Day Class, Compton, Cal.
†Taylor, Norman, B.S., M.A. (Prin. voc.), Ohio Sch., Columbus
†Taylor, Ronald (acad.), Day Classes, Toronto, Ont.
†Teague, Mrs. Rebecca, M. A., Day Cl., Nashville, Tenn.
Teas, Donald, Ph. D. (Res.), Cent. Inst., St. Louis, Mo.
†Teat, Mrs. Roselyn, Georgia Sch., Cave Spring
†*Tedeschi, Cora, M.A., Day Sch., Newark, N. J.
*Tedford, JoAnne (acad.), Louisiana Sch., Baton Rouge
Teepe, Mrs. Rose, Luth. Sch., Mill Neck, N. Y.
†*Tegeder, Robert, M.Ed. (Supt.), Utah Sch., Ogden
*Teitelbaum, Bernard, M.Ed. (adv.), Western Pa. Sch., Pittsburgh
†Tellam, Mrs. Joan, B.Ed., Arizona Sch., Tucson
Templeman, May C., B.S. (Superv. nursery), Central Inst., St. Louis
†*Ten Broeck, Catharine M., B.A. (acad.), Calif. Sch., Berkeley
†Tennant, Mrs. Agnes (acad.), Mackay School, Montreal, Que.
*†Tennis, Mrs. Ann, M.A. (interm.), California Sch., Berkeley
†*Tennis, Mrs. Donaldina, B.A. (Superv. Tch.), Calif. Sch., Riverside
†*Terauds, Hugo, M.A. (voc.), New Mexico School, Santa Fe
†*Teresita, Sister M., C.S.J., B.Ed. (acad.), Boston Sch., Randolph
†Ternes, Mrs. Eleanor, B.S., Day Class, San Diego, Calif.
†Terr, Arthur, M.S., (Dir. Diag. Ser.), Luth. Sch., Mill Neck, N. Y.
Teubner, Ronald, B.S. (phys. ed.), Colo. Sch., Colorado Springs
Tewes, Helen, Ed.D. (Dir. El. Ed.), Day Sch., Saginaw, Mich.
†Thatcher, Mrs. Isabelle, A.B. (acad.), Utah School, Ogden, Utah
Thecla, Sr. Mary, S.C.C., Holy Trinity Day Sch., Chicago, Ill.
Therese Francoise, Sr., Inst. Sourdes-Muettes, Montreal
Therese, Sister M., S.S.N.D. (acad.), Chinchuba Inst., Marrero, La.
†*Theresia, Sr. M., C.S.J., B.A. (interm.), Boston School, Randolph
†Therrien, Bro. Raoul (acad.), Inst. Catholique, Montreal, Que.
†*Thetford, Mrs. Mamie, B.A. (acad.), Oklahoma School, Sulphur
Thielman, Mrs. Virginia, John Tracy Clinic, Los Angeles
†Thobaben, Mrs. Janet, Kennedy Sch., Dayton, Ohio
Thoennes, Mrs. Margaret, B.A., A. G. Bell Sch., Cleveland, Ohio
†*Thomas, Alyce, B.Ed. (Super. Tch.), Calif. Sch., Riverside
†Thomas, Mrs. Annie (voc.), Miss. Sch. for Negroes, Jackson
Thomas, Charles A. (voc.), Ky. Sch., Danville
†Thomas, Mrs. Clara (acad.), Missouri School, Fulton
†*Thomas, Donald, M.A. (Prin.), Day Classes, Seattle, Washington
†Thomas, Edward L., B.S., (voc.), Fla. Negro Sch., St. Augustine
*Thomas, Mrs. Emily, B.A. (acad.), Sunshine Cottage, San Antonio
†Thomas, Mrs. Eliz., B.A. (Superv., Tch.), Ohio Sch., Columbus
†Thomas, Mrs. Florence (acad.), State Oral Sch., Scranton, Pa.
†*Thomas, Mrs. Helen (acad.), Wisc. Sch., Delavan
†Thomas, Henry B., M.S. (Dir. St. Guid.), Penna. Sch., Philadelphia
†*Thomas, Mrs. Johnnie, B.A. (lower sch.), Oklahoma School, Sulphur
Thomas, Mrs. Joy, B.S., Central Inst., St. Louis, Mo.
†Thomas, Mrs. Judith, B.S., Day Cl., Indianapolis, Ind.
†Thomas, Mrs. Margaret G., B.S., Fla. Negro Sch., St. Augustine
†*Thomas, Mrs. Virginia, B.A., Day Classes, Ceres, California
Thomas, Wm. Grady, B.S., Central Inst., St. Louis, Mo.
†Thomasilla, Sister Mary, O.S.F., Ph.B. (Prin.), St. John's, Milwaukee
†*Thomason, Mrs. Katherine W. (Ass't. Prin. acad.), N. C. School
*Thomason, Mrs. Minnie A. (prim.), Tenn. School, Knoxville, Tenn.

†Thompson, Chad T., (voc.), Mississippi Sch., Jackson
†Thompson, Christine, M.A. (acad.), Penn. Sch., Mt. Airy, Phila.
Thompson, Mrs. Clara, B.A. (phy. ed.), Minnesota School, Faribault
†*Thompson, George H., M.Ed. (Dir.), Nebraska Sch., Omaha
†Thompson, Marjorie, M.A. (acad.), Jr. High Sch. 47, New York, N. Y.
Thompson, Richard E., M.A. (clin. psych.), Beverly Sch., Beverly, Mass.
†Thomure, Eugene, M.A. (Prin.), So. Dak. Sch., Sioux Falls
Thorat, Ganesh, M.A. (deaf-blind), Sch. for Blind, Vancouver, Wash.
†*Thoreson, Mrs. M., B.A. (Superv. prim.), Wash. Sch., Vancouver
†*Thorn, Mrs. Ferol M. (acad.), Illinois School, Jacksonville
Thorn, Mrs. Lynnette, Utah Sch., Ogden
Thornton, Joyce, Day Class, Richmond, Va.
Thornton, Mrs. Marjorie (Superv.), Easter Seal Presch., Phoenix
†*Thornton, William, B.A. (phys. ed.), Calif. Sch., Riverside
†Thurber, Albert, B.A. (acad.), Utah School, Ogden
†Thweatt, Mary (acad.), Alabama Sch., Talladega
†*Thweatt, Troy (adv.), Alabama School, Talladega, Alabama
Tibbetts, Eleanor, B.S. (Registrar), Gallaudet College, D. C.
*Tiberio, Carmen, B.S. (voc.), Maryland Sch., Frederick
†Tiedeman, Mrs. Ruth, Jefferson Sch., St. Paul, Minn.
Tier, Harold (voc.), Austin Sch., Brattleboro, Vt.
*†Tietsort, Mrs. Ruth Ellen Case, Day Cl., Oxnard, Calif.
Tiffany, Mrs. Patricia, M.S. (acad.), Clarke Sch., Northampton
Tilley, Mrs. Martha F., B.F.A., Day Sch., Fort Worth, Texas
*Tillinghast, Mrs. Adelle, B.A., Arizona Sch.
*Tillinghast, Edw. W., M.B.A., M.A., Litt.D. (Supt.), Ariz. Sch., Tucson
†Timer, Jacquelyn, B.S. (acad.), Ohio School, Columbus
Timmer, Barbara, A.B., (Art Consult.), Day Sch., Grand Rapids, Mich.
†*Timmons, Mary (acad.), Jericho Hill Sch., Vancouver, B. C.
*Timney, Mrs. Irene, B.S. (voc.), Arizona Sch., Tucson
Tinley, Mrs. Helen (acad.), Iowa Sch., Council Bluffs
Tinsmith, Ernest, B.S. (acad.), N. Y. Sch., White Plains, N. Y.
†Tisdale, Beatrice Hope, B.S. (phys. ed.), Texas Sch., Austin, Texas
†*Titsworth, Elizabeth, M.A. (Asst. Supt.), N. J. Sch., West Trenton
*Tittsworth, Laura, B.A. (acad.), California School, Berkeley, Calif.
Tobias, Lottie, M.A. (acad.), Jr. High School 47, New York City
†Todd, Sally D., M.A. (acad.), Jr. H. S. 47, New York City
†*Tollefson, Olaf L., B.A. (acad., voc., Dean), Oregon Sch., Salem
†*Toner, Helen A., M.A. (acad.), California School, Riverside
†Toomey, Mrs. Jean, M.A. (acad.), Michigan School, Flint, Mich.
†Torbeck, Mrs. Shirley, B.S., Columbus Sch., Elgin, Ill.
†*Tower, Mrs. Janet, B.S. (acad.), Ind. Sch., Indianapolis
†Towle, Dorothy, B.A. (acad.), Wilkerson Center, Nashville, Tenn.
†Townsley, John, Jr., B.A. (voc.), Okla. Sch., Sulphur
Tracy, Elizabeth B., M.S. (acad.), Rochester Sch., N. Y.
Tracy, Mrs. Spencer, D.Sc., (D.H.L. (Dir.), John Tracy Clinic, Los A.
†Trapp, Marilyn W., B.S., Coolidge School, Ferndale, Mich.
Trasko, Carolyn M., B.A. (acad.), Am. Sch., W. Hartford, Conn.
†Trautner, Mrs. Phyllis, M.A., Day School, Edinburg, Texas
†Travers, Charles, M.A. (acad.), N. J. Sch., W. Trenton
†Travers, Mrs. Edith, B.A. (acad.), N. J. Sch., West Trenton
Travis, Mrs. P. M., R.N. (home nurs.), Va. St. School, Hampton
†Traylor, Mrs. Mabel, M.A. (adv.), Michigan School, Flint
†*Traylor, William C., M.A. (acad.), Illinois School, Jacksonville
†Trboyevich, Goldie, M.S. (acad.), Minnesota Sch., Faribault
†Trcka, Lillian, M.A. (primary), A. G. Bell School, Chicago, Ill.
Tremaine, Mrs. Mary (acad.), Kentucky Sch., Danville
†*Trenham, Mrs. Julia P., M.A. (interm.), Calif. Sch., Berkeley
†Tretsven, Mrs. Venus, M.A., Day Cl., Seattle, Wash.
Trevarthen, Mrs. Marjorie, Washington Sch., Vancouver

†Trice, Bessie L., B.S., Day Class, Kansas City, Mo.
†Triebert, Mrs. Marjorie, B.A. (acad.), N. C. Sch., Morganton
†*Triebert, Raymond, M.A., M.S. (acad.), Am. Sch., W. Hartford
†Trogen, Muriel, B.A., New Jersey Sch., W. Trenton
†*Trott, Joan V. (acad.), Alberta School, Edmonton, Alberta
Truax, Mrs. Roberta, Day Class, Cincinnati, Ohio
Trufant, Mary, Day Cl., Hamtramck, Mich.
Trujillo, Lydio T., B.S., St. Mary's Sch., Buffalo, N. Y.
†*Trukken, Elaine, M.A. (acad.), Nebr. Sch., Omaha, Nebr.
†Tubbs, Mrs. Earlyne (acad.), Ala. Sch., Talladega
Tuccinardi, Mrs. Norma, B.A. (acad.), Wash. Sch., Vancouver
*Tuccinardi, Richard, M.A. (acad.), Wash. Sch., Vancouver
†*Tucker, Mrs. Genevieve, B.A. (acad.), Idaho School, Gooding
†Tudyman, Al, M.A., Ed.D. (Dir. Spec. Educ.), Oakland, Calif.
†Tuggle, Edward, M.M.E. (music), Day School, Memphis, Tenn.
†*Tully, Norman L., M.S. (acad.), Calif. Sch., Riverside
†Turcotte, Bro. Eugene, B.S. (oral), Inst. Catholique, Montreal, Can.
†*Turechek, Armin G., M.A. (Prin.), Calif. Sch., Riverside
†*Turechek, Elsie, B.S. (acad.), Calif. Sch., Riverside
Turk, Frank, B.A. (phys. ed.), Kendall School, & Gallaudet College
Turley, Mrs. Eleanor (acad.), West Penn. Sch., Pittsburgh, Penna.
†*Turley, Mrs. Ethel, B.S., Marshall H. S., Minneapolis, Minn.
†Turnbull, Mrs. Grace, B.E., Nee-ska-ra Binner Sch., Milwaukee
†Turner, Mrs. Catherine, M.A. (acad.), N. C. Negro Sch., Raleigh
*Turner, Mrs. Dorothy (acad.), Mystic Oral Sch., Mystic, Conn.
Turner, Lucile, M.S., Gallaudet College, Washington, D. C.
†Turner, Mrs. Mary, B.A. (adv., Supv. tchr.), Ga. Sch., Cave Spring
†Turner, Mrs. Ruth, B.S. (voc.), S. C. School, Spartanburg, S. C.
*Turpen, Mrs. Lorette (acad.), St. Joseph's Sch., N. Y. City
†Tuttle, Mrs. Lucile L., M.A., Bennett Sch., Los Angeles
†Tuttle, Mrs. Mary, B.A. (acad.), N. C. School, Morganton, N. C.
†Tuttle, Mrs. Rosemary H., B.A. (acad.), Jr. High Sch. 47, N. Y. C.
†Tutty, Charles D., (voc.), Beverly Sch., Beverly, Mass.
*Tvede, Bodil C., B.A. (Phys. Ed.), Virginia Sch., Staunton
Tvrdik, Harriet, M.S., (music), Day Sch., Detroit, Mich.
†Twining, J. Dean, M.A. (acad.), Michigan School, Flint
†Twomey, Mrs. Paulita C. (phys. ed.), Am. Sch., W. Hartford, Conn.
†*Tyndale, Mrs. Elizabeth, B.S. (acad.), Calif. Sch., Riverside
Tyndall, Mrs. Jos. T , B.S. (acad.), Clarke Sch., Northampton, Mass.
†Tyson, Mrs. Theresa D., B.S. (acad.), La. Sch. for Neg., Baton Rouge

Uber, Mrs. Blanche (acad.), W. Penna. Sch., Pittsburgh
†Ueoka, Mrs. Evelyn, M.Ed. (acad.)Diamond Head Sch., Hawaii
Uhlenbrauck, Mrs. Rose, Day Cl., Lansing, Mich.
*Uhlik, Rosemary, M.A. (acad.), Lexington Sch., N. Y. C.
Ulmer, Mrs. Georgia, B.S. (acad.), Oregon Sch., Salem
†*Ulmer, Thomas A., M.A. (painting, adv.), Oregon Sch., Salem
Umphress, Charles O., (voc.), Oregon Sch., Salem
Underhill, Mrs. Irma N. (adv.), Penn. Sch., Mt. Airy, Philadelphia
†*Underhill, Mrs. Kathleen (voc.), N. C. Sch, Morganton
†Underwood, Mrs. Lillian, M.S., Ind. Sch., Indianapolis
†Unholtz, Louise H., M.A. (acad.), Bennett Sch., Los Angeles
†Unrau, Mrs. Irene, B.S., Agassiz Sch., Minneapolis, Minn.
†Upshaw, C. R., M.A. (acad.), Tex Blind, Deaf, Orph. Sch., Austin
Urban, Sister M., B.S. (prim.), St. Mary's Sch., Buffalo, N. Y.
Urban, Sister M., O.P., M.Ed. (Dir.), St Mel-Holy Ghost Sch., Chicago
Urbanic, Mrs. Patricia (Nursery), W. Pa. Sch., Pittsburgh
†Urbanski, Mrs. Florence, B.S.Ed., Corkery Sch., Chicago, Ill.

†*Vader, Caroline, B.S., Nebraska Sch., Omaha
†Vader, Elgin A. (acad.), Ontario School, Belleville, Ont.

†*Valencia, Ray, M.S., New Mexico Sch., Santa Fe
*Valois, Bro. Bruno, B.C. (oral), Inst. Catholique, Montreal, Que.
†Van Allen, Karl C., B.A., B.Paed. (Prin.), Halifax School, N. S.
†Van Allen, Mrs. Marguerite (Supv.), Sch. for Deaf, Halifax, N. S.
†Van Allen, Rosamond (interm.), Ontario School, Belleville, Ontario
†Van Cleft, Margaret, B.S. (acad.), State Oral School, Scranton, Pa.
†*Van Cott, Daniel, B.S. (acad.),Ga. Sch., Cave Spring
Van Dolsen, Mrs. Sophie (adv.), Pa. Sch., Mt. Airy, Philadelphia
†Vance, Florence, B.A., Day Sch., Eau Claire, Wis.
†Van Drimmelen, Thomas, B.S. (interm.), Utah Sch., Ogden
†*Vann, Elizabeth, B.S. (acad.), Wash. Sch., Vancouver
†*Van Orsdall, Nell, B.A. (Sp. lang.), Day Class, Norwalk, Calif.
†Van Wyk, Mary, M.A. (Prin.), Day Sch., Ft. Lauderdale, Fla.
†Vardigan, Paul, B.S., Day Cl., Escanaba, Mich.
†Varey, Joan, American Sch., W. Hartford, Conn.
Varkados, Mrs. Despena (acad.), Wash. Sch., Vancouver
Vasnick, Andrew, M.S., Gallaudet College, Washington, D. C.
†*Vassey, Mrs. Rebecca D., B.A. (acad.), S. C. Sch., Spartanburg
†Vaughan, Edna, M.A. (acad.), Day Cl., Houston, Texas
†Vaughan, R. Harold (vocational), Ontario School, Belleville, Ontario
†*Vaughan, Verdry D., M.A. (Superv. Tch.), Kendall Sch., Wash., D.C.
†*Vaughn, Winifred (acad.), Central N. Y. School, Rome, N. Y.
Vaught, Mrs. Elizabeth (acad.), Kentucky Sch., Danville, Ky.
Vecchio, Mrs. Ronda C., B.S., Bell School, Cleveland, Ohio
†*Veitch, Evelyn, M.Ed., Day School, Oakland, California
Velker, Polly, B.S. (Nursery), Day Sch., Youngstown, Ohio
Vemich, Mrs. Jean, B.A., Easter Seal Sch., Phoenix, Ariz.
†Verdecanna, Rosemary, M.A., (phys. ed.), Lexington Sch., N. Y. C.
†Verniks, Mrs. Sandra, Mackay Sch., Montreal, Que.
*Vernon, McCay, M.S. (acad., psych.), Calif. Sch., Riverside
†Vezina, Mrs. Isabelle, B.E., Crotched Mt. Sch., Greenfield, N. H.
Vincent de Paul, Sister, Inst. des Sourdes-Muettes, Montreal
Vincent, Mrs. M. E. (voc.), Ontario School, Belleville, Ont.
Vincent, Mrs. Evelyn, M.Ed., Day Cl., Dearborn, Mich.
†Viole, Mrs. Carol, B.A. (acad.), P. S. 47, N. Y. C.
†Viole, Mrs. Carol, B.A., Calif. Sch., Berkeley
†Virnig, JoAnn, B.S. (acad.), Nebraska Sch., Omaha
†Vitz, Martin G., M.S., (voc.), Calif. Sch., Riverside
*†Vivian, Mrs. Rose, B.S.Ed., Perkins Sch., Watertown, Mass.
Viviani, Caroline, B.A. (acad.), Rochester Sch., Rochester, N. Y.
Vogler, Frances, B.A., Jr. League Sch., Atlanta, Ga.
†Vollette, Mrs. Gertrude, B.S. (acad.), Texas School, Austin
†Von Heill, Virginia, M.A. (acad.), Jr. High Sch. 47, New York City
†Vorce, Eleanor R., M.A. (Prin.), Lexington Sch., N. Y. C.

†Wachter, Mrs. Muriel P., M.Ed., A. G. Bell Sch., Chicago
†Wade, Mrs. Doris M., B.S., Texas Bl. Deaf, Orph. Sch., Austin
†Wade, Sarah L., B.S. (acad.), Georgia Sch., Cave Spring
Waddy, Hugh, M.S.M. (acad.), Virginia School, Staunton
†Wagner, Wm. H., M.E., Day Class, Canton, Ohio
†Wahl, Mrs. Allois, B.S. (acad.), Ill. Sch., Jacksonville
†Wahl, Howard, B.S. (acad.), Ill. Sch., Jacksonville
†*Wahl, Lewis B., M.Ed. (prin.), Gallaudet Sch., St. Louis, Mo.
*Wait, Eugene C. (shoe repair.), Tennessee School, Knoxville, Tenn
Walcher, Mrs. Helen R., M.A., U. of Okla. Sp. & Hear., Ok. City
Walcutt, Mrs. Jennie (acad.), Jr. L. Sch. Sp. Corr., Atlanta, Ga.
Waldhaus, Rt. Rev. Henry J. (Supt.), St. Rita Sch., Cincinnati
Waldorf, Mrs. Gladys (acad.), Tucker-Maxon Oral Sch., Portland, Ore
Wales, Mrs. Mary, John Tracy Clinic, Los Angeles, Calif.
*Walker, Archibald, M.A. (acad.), Kentucky Sch., Danville

†Walker, Mrs. Carease, B.A. (acad.), No. Carolina School, Morganton
†Walker, Mrs. Elizabeth (acad.), North Carolina School, Morganton
†*Walker, Mrs. Frances R., M.A., Diamond Head Sch., Hawaii
†Walker, Mrs. Hazel S., Day School, Racine, Wisconsin
†*Walker, Isabelle, M.A. (acad. Prin.), Kentucky Sch., Danville
†Walker, Louise H., B.A. (interm.), Bennett School, Los Angeles
*Walker, N. F., M.A. (Asst. Supt.), S. C. Sch., Spartanburg
Walker, Rodger, M.A. (Superv. Tch. Mid.), Texas Sch., Austin
Walker, Roger, M.S. (Dir. deaf-blind), N. Y. Inst. for Blind
†Walker, Ruth, B.A. (acad.), Day Classes, Lawndale, Calif.
Walker, Mrs. Sallie V. (acad.), Tennessee School, Knoxville
†Walker, Mrs. Tucker (acad.), North Carolina School, Morganton
*Walker, W. Laurens, B.A., LL.D. (Supt.), S. C. School, Spartanburg
†Wall, Alice B. (acad.), Beverly School, Beverly, Mass.
†Wall, Mrs. Kathryn, M.A. (acad.), Lexington Sch., N. Y. C.
†Wall, Lucy, M.A., (voc.), New Jersey Sch., W. Trenton
†Wallace, John M., B.A. (Pres.), Florida Sch., St. Augustine
Wallace, Harrold W., M.A., (Dir. Sp. Ed. & Prin.), Muncie, Ind.
*Wallace, Mamie L. (acad.), Virginia School, Staunton, Virginia
†Waller, Lydia, B.A. (acad.), Diamond Hd. Sch., Honolulu
†Wallin, Mrs. Margaret K., B.A. (Ass't. Prin.), Jr. H. S. 47, N. Y. C.
†Wallis, Mrs. Milton (acad.), Alabama Sch., Talladega
†Walls, Wm. H., B.S., (Super. Voc. Ed.), Va. Sch., Hampton
†Walsh, Margaret Mary, M.A. (Hearing Aid Cl.), Jr. H. S. 47, N. Y. C.
†*Walter, Mrs. Marion D., B.S. (prim.), Nebraska Sch., Omaha, Neb.
†*Walter, Sister, M., O.S.F., M.A. (acad.), St. John Sch., Milwaukee
†*Walter, Mrs. Vaughna, B.A. (acad.), Nebraska Sch., Omaha
*Walters, D. Wayne, B.S. (prtg.), Maryland Sch., Frederick
†Walton, Mrs. Ann, B.A. (acad.), N. C. Sch., Morganton
Wanat, Mrs. Mary (elem.), St. Mary's Sch., Buffalo, N. Y.
†Wangnild, Lillian, M.A., Day Sch., Denver, Colo.
†*Wannamaker, Mrs. Annie (Superv. Tchr.), Ontario Sch., Belleville
†Warber, Mrs. Jessie E. (acad.), North Carolina School, Morganton
†Warburton, Mrs. Starla, B.S., J. Tracy Clinic, Los Angeles
Ward, Mrs. Erin (pianist), Tennessee School, Knoxville, Tennessee
†*Ward, Mrs. Gertrude, M.S. (acad.), Mystic Oral Sch., Mystic, Conn.
Ward, Mrs. Mildred (acad.), Austine Sch., Brattleboro, Vt.
†Ward, Mrs. Rosa G. (acad.), Mississippi Sch. for Negroes, Jackson
†Ward, Sandra, B.S. (acad.), Calif. Sch., Riverside
*Ward, Mrs. Sara (primary), Tennessee School, Knoxville, Tenn.
Ward, Susan, B.A., Sch. for Deaf, Halifax, N. S.
Ward, Virginia, B.S. (acad.), Ky. Sch., Danville
†Ware, J. R. (voc.), Georgia School, Cave Spring, Ga.
†*Ware, Mrs. Sara F. (acad. & voc.), Ga. Sch., Cave Spring, Ga.
†Warmbrand, Beverly, M.A. (acad.), Jr. H. S. 47, New York City
†Warnick, Mrs. Sarah, M.S. (voc.), Martin Sch., Philadelphia
†Warnick, Mrs. Vivian S., M.A. (voc.), Jr. H. S. 47, New York City
*Warren, Lawrence R. (voc.), Louisiana School, Baton Rouge
†Warren, Mrs. Mozelle, B.S., M.A. (prim.), Texas School, Austin
†Warren, Repsie, B.S. (acad.), Martin Sch., Philadelphia, Pa.
Warrick, Mrs. Janet, B.A., Day Cl., Cincinnati, Ohio
†Wartenberg, Rudolf (Superv., voc.), Calif. School, Berkeley, Calif.
Wasch, Bro. Joseph (acad.), Inst. Catholique, Montreal
†Wasell, Mrs. Irene T., B.A. (interm.), Bennett Sch., Los Angeles
†Washa, Mrs. Laura, M.S. (acad.), Day Cl., Shorewood, Wis.
†Washington, Mrs. Ruthie, M.A. (acad.), Day Cl., Houston, Tex.
†Waterhouse, Edwart J., M.A., Litt.D. (Director), Perkins Sch., Mass.
*Waters, Florence A., Kendall School and Gallaudet College, D. C.
†Watrous, Elizabeth (acad.), No. Carolina Sch., Morganton
*Watrous, Helen D. (Dir.), Sarah Fuller Fnd., Boston, Mass.

†Watson, Mrs. Evelyn W., B.S., N. C. Sch., Morganton
†Watson, Mrs. Harriet, B.S. (acad.), Mich. Sch., Flint
†*Watts, Mrs. Jo Deeter, B.A. (Prin.), Davis Sch., Spokane, Wash.
Waugaman, Mrs. Jane, B.S. (acad.), W. Pa. Sch., Pittsburgh
Waugh, Ella V. (art), Pa. Sch., Mt. Airy, Philadelphia, Pa.
Way, Mrs. Frances, B.S., Sunshine Cottage, San Antonio
†*Wayt, Mrs. Julia, M.A. (acad.), N. C. School, Morganton, N. C.
†Weathersby, Oscar (acad., voc.), Miss. Neg. Sch., Jackson
Weaver, Alma (acad.), Alabama School, Talladega
*Weaver, Mrs. Edith C. (acad.), Virginia School, Staunton, Va.
*Weaver, Madeline M., B.A. (prim.), Rochester Sch., Rochester
†Webb, H. (acad.), Ontario Sch., Belleville, Ont.
Webb, Mrs. Lenore B., M.Ed., Day Cl., Zanesville, Ohio
†Weber, Catherine A., B.A. (acad.), Ill. Sch., Jacksonville
†Weber, George B., B.Ed., (voc.), Jericho Hill Sch., Vancouver
†Weeks, Lucie Emma, M.A., Day School, Santa Monica, Calif.
†Wehr, Corrinne, M.A., Day Sch., Ft. Lauderdale, Fla.
†Wehr, Mrs. Janice, B.S., Ohio Sch., Columbus
Weickut, Mrs. Mary, B.S., Day Cl., Cincinnati, Ohio
Weidner, Eunice, M.A. (Ad. Dir.), Luth. Sch., Mill Neck, N. Y.
†Weil, Mrs. Helen, Day Cl., Mansfield, Ohio
†Weil, Mrs. Natalie S., B.A., Day Cl., San Rafael, Calif.
†*Weinberg, Sara, M.A. (acad.), Calif. Sch., Riverside
†Weithers, Mrs. Josephine G., B.E. (Prin.-Deaf), Ward Sch., Chicago
Welch, Mrs. Dora, B.A., Starr King Sch., Carmichael, Calif.
†Welling, Mrs. Jean, B.S. (primary), Utah School, Ogden, Utah
†Wells, Charles A., M.A. (adv.), Mich. School, Flint, Mich.
†Wells, E. (acad.), Ontario Sch., Belleville, Ont.
*Wells, Mrs. Opal (acad.), W. Pa. Sch., Pittsburgh, Pa.
†Welsch, Mrs. Verna, Day Class, Miami, Florida
†*Wendell, Lila I. (acad.), Maine School, Portland, Maine
†Wenrich, Mrs. Joan, M.A. (acad.), Cent. N. Y. Sch., Rome, N. Y.
Wentworth, Barbara C., B.A. (acad.), Clarke Sch., Northampton
†Wenzel, Arthur C., M.Ed. (Prin. voc.), Pa. Sch., Philadelphia
†Wenzel, Mrs. Thelma L., B.S. (acad.), Pennsylvania Sch., Mt. Airy
†West, Mrs. Angeleen (acad.), Texas School, Austin
West, Mrs. Elizabeth B., M.A. (acad.), Central Inst., St. Louis, Mo.
West, Mrs. Freda, B.S., A. G. Bell Sch., Cleveland, Ohio
†*West, Mrs. Ruth W. (intermed.), Tennessee School, Knoxville
†Westerman, Irving, B.S. (acad.), Pa. Sch., Philadelphia
†Westervelt, Margaret W., B.A. (acad.), Ohio School, Columbus
†Westling, Tyra, Day Cl., Tacoma, Washington
Weston, Peter, A.B., Central Inst., St. Louis, Mo.
Wetzel, Eleanor, M.A., Gallaudet College, Washington, D. C.
†Weyand, Janet, B.S., (phys. ed.), Michigan Sch., Flint
*†Whatley, W. S. (barbering), Alabama School, Talladega, Ala.
†Wheeler, Mrs. Leota, M.A. (acad.), Ohio School, Columbus
*Wheeler, Mrs. Leslie M., B.A., La. Sch., Baton Rouge
Wheeler, Mrs. Martha S. (acad.), State Oral School, Scranton, Penna.
†Whelan, Mrs. Margaret M., B.Ed., Elem. Sch., Cihcago
†Whipple, Mrs. Kathryn W. (acad.), Day School, Paterson, N. J.
†*Whisman, Charles, B.A., Indiana School, Indianapolis
†Whissell, Bro. Rene, B.C. (oral), Inst. Catholique, Montreal, Que.
†Whitaker, Mrs. Frances D., B.S., N. C. Negro Sch., Raleigh
White, Mrs. Agnes, M.A. (acad.), Kentucky Sch., Danville
†White, Mrs. Alice, B.A., Day Sch., Dayton, Ohio
White, Mrs. Ann I., B.S., Sunshine Cottage, San Antonio
White, Cary, (acad.), Fla. Negro Sch., St. Augustine
*White, Mrs. Catherine, B.Ed. (acad.), Washington Sch., Vancouver
†White, Mrs. Frances, M.Ed. (acad.), Texas School, Austin

White, Harvey, M.A., Jr. H. S. 47, N. Y. C.
*White, Mrs. Marianna N. (acad.), Kendall School, Washington, D. C.
*White, Maurice, M.A. (acad.), Washington Sch., Vancouver
†White, Ralph, M.A. (acad.), Texas Sch, Austin
White, Mrs. Rosalie (acad.), Florida Negro Sch., St. Augustine
†White, Mrs. Vivian B. (acad.), Mississippi Sch., Jackson
†Whitehead, Mrs. G. C., M.A. (Dir. of educ.), Va. St. Sch., Hampton
†Whitehead, Mrs. Imogene C. (prim.), W. & E. Martin Sch., Phila.
†Whitehead, W. M., M.A., LL.D. (Supt.), Va. State Sch., Hampton
†Whiteside, Mrs. Dorothy, B.S., Day Sch., Dayton, Ohio
*Whitesides, Virginia, B.S. (voc.), N. D. Sch., Devils Lake
Whiting, Fred (voc.), Virginia Sch., Hampton, Va.
Whiting, George (voc.), Virginia Sch., Hampton, Va.
†Whiting, Mrs. Patricia, M.S., Hawthorne Sch., Elmhurst, Ill.
*Whitley, Mrs. Sarah, B.A. (acad.), N. C. Sch., Morganton
Whitlock, Mrs. Corrie Jean, A.B., S. C. Sch., Spartanburg
†Whitney, Mrs. Barbara, B.A., Day Sch., Detroit, Mich.
†Whittier, Mrs. Winnie (acad.), Halifax Sch., Halifax, N. S.
†Wholey, Mrs. Janice E., B.S.E., O.T.R. (voc.), Am. Sch., W. Hartford
†Wicoff, Jean, B.A. (acad.), New Jersey School, West Trenton
Widenham, Mrs. Attie, B.A., Day Sch., Tulare, Calif.
†Wiebe, Mrs. Marguerite, B.S., Day Cl., Orosi, Calif.
†Wiens, S. (acad.), Saskatchewan School, Saskatoon, Canada
†Wierk, Frederick B., M.A. (Adm. Asst.), Am. Sch., W. Hartford
Wierk, Mrs. Myrtle V. (acad.), Am. Sch., W. Hartford, Conn.
Wiig, Mrs. Elisabeth, Cleveland Hr. & Sp. Ctr., Cleveland, Ohio
†Wiggam, Mrs. Elizabeth, M.A. (guid.), Texas Sch., Austin
†*Wiggin, Mrs. Ruth (acad.), Washington Sch., Vancouver
†*Wilbur, Elizabeth, B.A., Maine Sch., Portland
Wilcox, Clayton, B.A., California Sch., Riverside
†Wilcox, Gordon, M.A. (acad.), Minnesota Sch., Faribault
†Wilcox, Mrs. Maudine, Alabama Sch., Talladega
†Wilcoxson, William C. (voc.), California School, Berkeley, Calif.
*Wildt, Gertrude (prim.), American Sch., W. Hartford, Conn.
†Wile, Sandra, B.S., Ind. Sch., Indianapolis
Wiley, Bettijean, A.B., Day Cl., Compton, Calif.
Wilhelm, Henry, B.S. (phy. ed., boys), Clarke Sch., Northampton
Wilkerson, Henry (voc.), La. Sch. for Negroes, Baton Rouge
†Wilkins, Aileen (acad.), Maine School, Portland, Maine
Wilkins, Booker T. (voc.), S. C. Sch., Spartanburg
Wilkins, Doris J., B.A (art), Central Inst., St. Louis, Mo.
Wilkins, Frances M., M.S.W., B.S. (Prin.), St Joseph Sch., N. Y. C.
*Wilkinson, Blanche, A.A. (acad.), S. C. School, Spartanburg, S. C.
†*Wilkinson, Donald F., M.A. (voc.), N. Mex. School, Santa Fe
†*Wilkinson, Mattie Leah (prim.), Mississippi Sch., Jackson
†Wilkinson, Myrlene, B.S., Ohio Sch., Columbus
†Will, Mrs. Norma, B.S., Day Sch., Green Bay, Wis.
†Willcoxon, Dorothy, M.A. (acad.), Texas School, Austin, Texas
†Williams, Mrs. Cora B., M.A. (acad.), Day Class, W. Shreveport, La.
†*Williams, Mrs. Fern, M.A. (acad.), Calif. Sch., Berkeley
Williams, Mrs. Harriet M., B.A., Pa. Sch., Philadelphia
†*Williams, Mrs. Helen, B.A. (acad.), Wisconsin Sch., Delavan
†Williams, James M., M.A. (Dir. adv.), Pa. Sch., Mt. Airy
†Williams, Mrs. Jewell L., B.S., Texas Sch., Austin
†*Williams, Mrs. Laura F. (interm.), Mississippi School, Jackson
†Williams, Lucille P., B.S. (foods), Texas School, Austin, Texas
Williams, Marion E., Day Cl., Ferndale, Mich.
†*Williams, Marjorie M., B.S.Ed. (interm.), Horace Mann Sch.
†Williams, Mrs. Mary Ann (acad.), Beverly School, Beverly, Mass.
†Williams, Mary Lee, B.S. (clothing), Texas School, Austin, Texas

†Williams, Mrs. Mollye J., M.A. (acad.), Va. State Sch., Hampton
Williams, Nadena O., B.S. (voc.), N. C. Sch., Raleigh
†Williams, Nadine, B.A., Baer Sch., Baltimore, Md.
†Williams, Paul (voc.), Virginia State School, Hampton, Va.
†Williams, Mrs. Rosamonde, B.A. (voc.), Jr. H. S. 47, New York City
†Williams, Shirley, B.S. (elem.), Day School, Detroit
†Williams, William (acad.), Ontario Sch., Belleville, Ont.
†*Williamson, Mrs. Kathryn, B.A. (acad.), Calif. Sch., Berkeley
†Williamson, Mrs. Marilyn D., B.S., Day Cl., Akron, Ohio
†*Willingham, Mrs. Bernadine, M.E. (Sup. Tch.), Tex. Sch., Austin
*Willis, Arthur B., M.A. (adv.), California School, Berkeley, Calif.
†Willis, Mrs. Shirley, B.S. (presch.), St. Jos. Sch., New York City
Willis, Mrs. Viola (voc.), S. C. Sch., Spartanburg
†Willison, Evelyn (voc.), Alberta School, Edmonton, Alberta
*†Wilma, Sister M., O.S.F., M.A. (acad.), St. John's Sch., Milwaukee
†Wilman, Mrs. M. Catherine, M.A. (Ass't. Prin.), Jr. H. S. 47, N. Y. C.
*Wilson, Anne, M.A. (acad.), N. D. Sch., Devils Lake
†Wilson, Mrs. Frances, A.B., Ill. Sch., Jacksonville
†Wilson, Mrs. Frances, B.S. (Advis. Tch.), Virginia Sch., Staunton
†Wilson, George, M.S., Central N. Y. Sch., Rome
Wilson, Gordon (Recreation), Austine School, Brattleboro, Vt.
Wilson, Mrs. Harriet, B.A., Jr. League Sch., Atlanta, Ga.
Wilson, Mrs. Helen, B.M. (acad.), Virginia School, Staunton
*Wilson, Mrs. J. Moore (acad.), Virginia School, Staunton, Va.
†*Wilson, Kenneth L., M.A. (superv., oral), Ill. Sch., Jacksonville
†Wilson, L. E., Ontario Sch., Belleville
*†Wilson, Lillian, M.S. (acad.), Day Cl., Houston, Texas
Wilson, Sylvia E., B.A. (acad.), W. Pa. Sch., Pittsburgh
†*Wilton, Mrs. Mae, B.S. (voc., acad.), La. Sch., Baton Rouge
*Wiltse, Lyle, B.A. (acad.), N. D. Sch., Devils Lake
†*Winchester, Mrs. DeLanie, B.S. (voc.), N. C. School, Morganton
Wing, Mrs. Marian, B.S., Day Sch., Detroit, Mich.
Wingate, Michael, Ph.D. (Psych.), Hr. & Sp. Ctr., Seattle Wash.
Wingfield, R. C., M.A., Ph.D. (Psych.), S. C. School, Spartanburg
†Wingo, Mrs. Annie C., B.A. (acad.), S. C. Sch., Spartanburg, S. C.
†*Winifred Denise, Sr., M., C.S.J., A.B. (interm.), Boston School
†*Winkler, Mrs. Maude, B.S. (acad.), Arizona School, Tucson
†Winn, Lilly, M.A. (acad.), Virginia Sch., Staunton
†Winram, Mrs. E. E. (acad.), Alberta Sch., Edmonton
Winter, Naomi, (Nurs. Asst.), Luth. Sch., Mill Neck, N. Y.
†Winter, Mrs. Pauline, B.S. (acad.), Missouri Sch., Fulton
†Wise, Maybelle, B.S. (voc.), Ohio School, Columbus
†*Wishart, Mrs. Dena I. (acad.), Alberta School, Edmonton, Alberta
†Wisheart, Helen, M.A., Day Cl., Seattle, Wash.
Wisher, Peter R., Ed.D., Gallaudet College, Washington, D. C.
Wither, Jean E., W. Pa. Sch., Pittsburgh
Withrow, Frank B., M.S. (Asst. Hearing Cl.), Central Inst., St. Louis
†Witteveen, Marilyn, B.S., Elim. Sch., Worth, Ill.
Wittko, Grace E., M.S., Clarke Sch., Northampton, Mass.
†Wittwer, Sr. Mary, B.A. (acad.), St. Rita Sch., Cincinnati
†Woebke, John, B.A. (acad.), Virginia School, Staunton
Woerner, Mrs. Mary, B.A. (acad.), Montana School, Great Falls
†Wogenstahl, Mrs. Dorothy, B.A. (acad.), A. G. Bell Sch., Cleveland
†Wohlleb, Leora, B.S., Agassiz Sch., Minneapolis, Minn.
*Wohlstrom, Elvira, B.S. (adv.), Md. School, Frederick, Md.
Wojan, Mrs. Kathleen J. (eurythmics), Lexington Sch., N. Y. C.
†*Wolach, Marvin, M.A. (acad.), New Mexico School, Santa Fe, N. M.
†Wolf, Ben, B.A., Secondary Cl., Los Angeles
†Wolf, Mrs. Edna L., B.A. (Superv., prim.), Calif. Sch., Berkeley
Wolf, Mrs. Nancy (acad.), St. Mary's Sch., Buffalo, N. Y.

Wolfe, Paul, M.D. (Psychi.), Oregon School, Salem, Oregon
*Wolff, Sydney, B.A., Oregon Sch., Salem
†Wolfram, Mrs. Esta, B.S. (acad.), Nebraska Sch., Omaha
†*Wolke, Mary, B.A. (interm.), Illinois School, Jacksonville, Ill.
†Wonderly, Anne, B.S., Kennedy School, Dayton, Ohio
†Wood, Frederick, B.S. (acad.), Nebraska Sch., Omaha
†Wood, Mrs. Grace C., B.S. (acad.), Nebraska School, Omaha
†*Wood, Mrs. Jessie S. (interm.), Ala. School, Talladega, Ala.
†Wood, Mrs. Joan, B.S., Day School, Oshkosh, Wisconsin
†Wood, Mrs. Margaret Lee, B.S., Day Cl., Nashville, Tenn.
†*Wood, Mrs. Margaret M. (acad.), Lexington School, N. Y. C.
†Wood, Wilbur, B.S. (gen. shop), Tenn. Sch., Knoxville
†Woodrick, William (voc.), Miss. Sch., Jackson
*Woodruff, Irvan, B.A. (voc.), California School, Berkeley, California
Woodrum, Dorothy (acad.), Virginia Sch., Staunton
Woods, Ruth (acad.), Luth. Sch., Detroit, Mich.
†Woodward, Mrs. Elaine, B.E. (acad.), Mich. Sch., Flint
*Woodward, Helen, B.A. (Supv. prim.), Central Inst., St. Louis, Mo.
Woofter, Herbert, M.A., Gallaudet College, D. C.
†Wooldridge, Mrs. Lillian, B.S., Ill. Sight Sav. Sch., Jacksonville
†Woolley, Melba, Day Class, Ottawa, Ontario, Can.
†Worling, Dorothy E., M.Ed. (acad.), Beverly School, Beverly, Mass.
†Worthen, Mrs. Hope, M.A., Day School, Oakland, Calif.
†Worthman, Mrs. Marjorie C., B.E. (Phy. Ed.), Day Sch., Minneapolis
†Wright, Mrs. Adele, B.A. (acad.), N. J. Sch., W. Trenton
Wright, Mrs. Avis, M.A. (acad.), Virginia School, Staunton
†Wright, Mrs. Beverly, M.A., Agassiz Sch., Minneapolis, Minn.
Wright, Dorothy, B.A. (prim.), Florida School, St. Augustine, Fla.
Wright, Herbert, Ph.D. (Res.), Cent. Inst., St. Louis, Mo.
†*Wright, Mrs. Isabella, M.A. (prim. oral), Oregon School, Salem, Ore.
†Wright, Mrs. LaPearl, B.A. (acad.), Idaho School, Gooding
†Wright, Mary Frances, B.S., Day Cl., Nashville, Tenn.
Wrona, Mrs. Elizabeth (acad.), St. Mary's Sch., Buffalo, N. Y.
Wyatt, Betty (acad.), St. Jos. Inst., Univ. City, Mo.
†Wyatt, Mrs. E. (acad.), Day Classes, Toronto, Ont.
Wyman, Barbara K., B.A., Clarke Sch., Northampton, Mass.
Wyman, Howard, B.A., Iowa Sch., Deaf-Blind Cl., Council Bluffs
†Wymore, Mrs. Pauline (acad.), Iowa Sch., Council Bluffs, Iowa
†*Wynne, Mattie K., B.A. (acad.), Virginia School, Staunton, Va.

†*Xaveria, Sister M., B.A. (adv.), Arch. Ryan Mem. Inst., Phila., Pa.

Yacks, Colin, M.E., Day School, Cincinnati, Ohio
Yafa, Mrs. Ethel P., Hab. Ctr. for Presch., Lowell, Mass.
†Yarnell, Mrs. B. J., B.A., Day Sch., Covina, Calif.
Yates, Anna, B.A. (acad.), School for Deaf, Halifax, N. S.
Yates, Mrs. Annabel, B.A. (Lib.), Virginia School, Staunton
†*Yates, Arthur, M.A. (Asst. Supt.), Illinois School, Jacksonville
Yates, Fred, M.Ed. (acad.), Virginia Sch., Staunton
*Yates, Mrs. Margaret, B.S. (adv.), Md. School, Frederick, Md.
†Yelverton, Mrs. Ada Lee, B.A. (Librarian), N. C. Sch., Raleigh
†Yoder, Adolphus E., B.S. (woodworking), Mich. School, Flint, Mich.
Yonan, Ashur, St. Rita Sch., Cincinnati, Ohio
†York, Cinderella, Alabama Sch., Talladega
†Young, Mrs. Annette S., B.A. (acad.), Calif. Sch., Riverside
Young, Mrs. Bessie (voc.), Miss. Neg. Sch., Jackson
†Young, Betty, B.S., Baer Sch., Baltimore, Md.
*Young, Beverly, B.A. (acad.), Calif. Sch., Riverside
†Young, Mrs. Frances, B.S., Day Class, San Diego, Calif.
†Young, Mrs. Mary E., B.A., Pa. Sch., Philadelphia
†Young, Mrs. Salley, M.A. (acad.), Kansas Sch., Olathe

†*Youngers, Mrs. Retta, M.S. (acad.), Kansas Sch., Olathe
†*Youngers, Richard T., M.Ed. (Prin.), Okla. School, Sulphur
*Youngs, Joseph P., M.A. (Dean), Calif. Sch., Berkeley
†Younie, Elsie (acad.), Mackay School, Montreal, Quebec
†*Yowell, Emily (adv.), American School, West Hartford, Conn.

†Zabriskie, Mrs. Mildred S., B.S., Diamond Head Sch., Hawaii
Zenker, Mrs. Patricia P., B.A., Pa. Sch., Philadelphia
†*Ziebach, Dorothy R., B.A. (presch.), Day School, Oakland, Calif.
†Zielke, Mrs. Charlotte, B.S., A. G. Bell Sch., Chicago
†Zieske, Paul, M.A. (mach. shp.), Michigan School, Flint, Michigan
Zimble, Mrs. Mary (acad.), Penna. School, Philadelphia
Zimmerman, Mrs. Mary F. (voc.), Maryland School, Frederick
*Zimmerman, Mrs. Mildred (acad.), Md. Sch., Frederick, Md.
†Zinger, Rochelle, B.S., Day Sch., Newark, N. J.
Zink, Henry (voc.), Calif. Sch., Riverside
†*Ziskowski, Julia (Supv. Tch. adv.), American Sch., W. Hartford
†*Zobel, Emilie, B.A. (Super. Girls' voc.), Va. Sch., Staunton
†Zollner, Mrs. Elaine, B.A., Day School, Burlingame, Calif.
Zudick, Mrs. Mary, M.Ed., (coord.), Day Cl., Dearborn, Mich.
†*Zumbrun, Mrs. Ann, M.S. (acad.), Calif. Sch., Berkeley
Zwick, Leonard G., M.A. (acad.), Rochester Sch., Rochester, N. Y.

REVIEW OF PUBLICATIONS

Audiology

Report of the International Society of Audiology, IV Congress, Published by Audin, Lyon, France. 1959, 429 pp.

Biography

The Abbe Sicard, Teacher of the Deaf, by Emile Saurel, Published by Inprimere Fournie, Toulouse, France. 1958. 85 pp.
Biography of the famous French educator. Written in French.

Blindness

Effects of Early Blindness, Performance of Blind and Sighted Children on Tactile and Auditory Tasks, by Seymour Axelrod, Ph.D., Duke University. A.F.B. Publications, Research Series No. 7. American Foundation for the Blind, 15 West 16th Street, New York, N. Y. 1059. 83 pp. $1.00.

This investigation was undertaken to cast light on some problems regarding effects of blindess on functioning in the remaining sense modalities. The monograph is well documented.

Curriculum

Areas of Instruction for Teachers of Children Who Are Deaf, Compiled by Leonora C. Quill. Published by Champaign Community Schools, Champaign, Illinois. 1959. 104 pp. $2.00.

The aim of this outline was to make available a convenient and yet complete guide for trained teachers of the deaf to have before them at all times. It is to serve as a check and to help guide teachers in presenting all materials and using all resources to the optimum. Of particular value is the bibliography at the conclusion of each section.

Deaf-Blind

Committee on Services for the Deaf-Blind, Report to the World Assembly, World Council for the Welfare of the Blind, Rome, Italy, July, 1959. 151 pp.

This book is a most revealing description of what may be done and what is being done for the deaf-blind of the world. Modern methods of communication are treated in some detail and the basic minimum services for this group of severely handicapped people are given careful consideration. The book is profusely illustrated.

Social Group Work with Deaf-Blind Adults, by Donna Verstrate, A.F.B. Publications, Social Welfare Series No. 1. American Foundation for the Blind, 15 West 16th Street, New York 11, N. Y. 1959. 55 pp. $.75.

There is a great need for meaningful literature on services to deaf-blind persons. On the assumption that the social group work method is universally applicable, the author has attempted to apply the principles of social group work to a one night per week recreation session serving twenty-two deaf-blind men. This publication describes the program developed for this group.

Methods of Communication With Deaf-Blind People, Revised Edition, by Annette B. Dinsmore. Published by the American Foundation for the Blind, 15 West 16th Street, New York, N. Y. 1959. 48 pp. 50¢.

This handbook is intended as an aid to families and friends of the deaf-blind as well as to professional personnel who work with them. It is also the hope that deaf-blind persons themselves will find it a useful tool in establishing contact with their surroundings. The pamphlet is one of a series on the problems of the deaf-blind and their possible solution.

Rehabilitation of Deaf-Blind Persons Volume I. A Manual for Professional Workers. A joint project of the Office of Vocational Rehabilitation, U. S. Department of Health, Education, and Welfare, and The Industrial Home for the Blind. A publication of The Industrial Home for the Blind, Brooklyn, N. Y. 1958. 246 pp. $3.50. Complete series . . . $10.00.

This is the first of a series of studies on the rehabilitation of the deaf-blind. The technical aspects of rehabilitation for this group of seriously handicapped persons are well covered. The medical requirements, the special requirements of otology and ophthalmology, psychological examination, vocational adjustment, recreational needs, and social adjustments are adequately treated by qualified persons.

Rehabilitation of Deaf-Blind Persons Volume II. Communication—A Key to Service for Deaf-Blind Men and Women. A Joint Project of the Office of Vocational Rehabilitation, U.S. Department of Health, Education, and Welfare and The Industrial Home for the Blind. A Publication of The Industrial Home for the Blind, Brooklyn, N. Y. 1959. 70 pp. $1.00 Complete Series . . . $10.00.

The emphasis throughout this study is that communication with deaf-blind persons is possible regardless of its rudimentary quality and that it is up to the ingenuity and imagination of the professional worker to find that simple tool best suited to the need. It is hoped that he will find it on these pages.

Rehabilitation of Deaf-Blind Persons Volume III. A Report of Medical Studies on Deaf-Blind Persons. A joint project of the Office of Vocational Rehabilitation, U.S. Department of Health, Education, and Welfare and The Industrial Home for the Blind. A publication of The Industrial Home for the Blind, Brooklyn, N. Y. 1959. $1.00 Complete series . . . $10.00.

It would be useful to those contemplating programs for deaf-blind persons throughout the country if, for purposes of identification and procedure, the project included an extensive medical approach which would point up the various elements required for the health and well-being of this group. This monograph covers a series of papers specific to the subject at hand.

Rehabilitation of Deaf-Blind Persons Volume IV. A Report of Psychological Studies with Deaf-Blind Persons, by Jacob Rothschild, Ph.D. A joint project of the Office of Vocational Rehabilitation, U.S. Department of Health, Education and Welfare, and The Industrial Home for the Blind. A publication of The Industrial Home for the Blind, Brooklyn, N. Y. 1959. 46 pp. $1.00 Complete Series . . . $10.00.

Dr. Rothschild in this paper has made it abundantly clear that, once the problem of communication has been overcome, it is possible to study the emotional and social problems which might have existed if the client had not been blind or deaf. A very real need for a more extensive study of the emotional effect of disability in the human organism is indicated here.

Rehabilitation of Deaf-Blind Persons Volume V. Studies in the Vocational Adjustment of Deaf-Blind Adults, by Herbert Rusalem, Ed.D. A joint project of the Office of Vocational Rehabilitation, U.S. Department of Health, Education, and Welfare, and The Industrial Home for the Blind. A Publication of The Industrial Home for the Blind, Brooklyn, N. Y. 1959. 324 pp. $3.00. Complete Series . . . $10.00.

This monograph of the series is concerned exclusively with the bread-and-butter elements of the problem. It is not reading matter for the casual observer, but a basic tool which counselors and placement agents and students who intend to enter these fields may use to understand the scope of the possibilities for integrating deaf-blind men and women who are seeking work through their services.

Rehabilitation of Deaf-Blind Persons, Volume VI. Recreation Services for Deaf-Blind Persons by Irving Miller, M.S.S.W. in collaboration with Sherman Barr, M.S.S.W. A joint project of the Office of Vocational Rehabilitation, U.S. Department of Health, Education, and Welfare, and The Industrial Home for the Blind. A Publication of the Industrial Home for the Blind, Brooklyn, N. Y. Copyright, 1959. 70 pages. $1.00. Complete Series . . . $10.00.

This publication sets forth a composite picture of what recreation can mean for deaf-blind men and women. While based on the IHB recreation program and, in part, on the program of the Vacation Camp for the Blind, it is, in addition, a projection of one of the new disciplines which is being brought to bear as a profession in this field.

Rehabilitation of Deaf-Blind Persons, Volume VII, Survey of Selected Characteristics of Deaf-Blind Adults in New York State, Fall, 1957. A joint project of the Office of Vocational Rehabilitation, U.S. Department of Health, Education, and Welfare, and the Industrial Home for the Blind. A Publication of the Industrial Home for the Blind, Brooklyn, N. Y. Copyright, 1959. 166 pp. $2.00. Complete series . . . $10.00.

These pages are planned essentially for the student, for the researcher, and for the community which is trying to determine the nature of personnel which must be secured to render specific services to the deaf-blind. The study should not be used as a base for operational methods. It can and should be used as an indication of the need for further study and more adequate case finding and record keeping in all agencies offering community service.

Hearing

Aeromedical Reviews Central Repository for Hearing Conservation Data. An Examination of the First Year's Reporting. Review 3-59. Published by Air University, School of Aviation, U.S.A.F., Randolph AFB, Texas. 1958. 20 pp.

An attempt to summarize and share some of the information gained from the first year's experience and handling of Form 1490 which deals with hearing examinations.

Audiometer Booths for Medical Facilities Air Force Regulation No. 160-125. Published by U.S. Government Printing Office, Washington, D.C. 1957. 4 pp.

Regulations and instructions for installing audiometer booths in medical facilities.

Diagnostic Hearing Centers Air Force Regulation No. 16054. Published by U.S. Government Printing Office, Washington, D.C. 1956. 3 pp.

This regulation defines diagnostic hearing centers; explains how they are designated, staffed and equipped; and tells how to admit, process and dispose of patients.

Experiments in Hearing by Georg von Békésy. Translated and edited by E. G. Weaver. Published by McGraw-Hill Book Company, N.Y. 1960. 744 pp. $25.00.

This book brings together the chief results of a series of experimental studies on hearing and related studies extending over a period of 34 years. It includes the latest trends of auditory research, anatomy of the ear, and the psychology of hearing. Illustrated.

Hearing—A Handbook for Laymen, by Norton Canfield, M.D., Associate Clinical Professor of Otolaryngology, Yale University School of Medicine; President of the Audiology Foundation. Garden City, New York, Doubleday & Company, Inc. 1959. 214 pp. $3.50.

This book describes a specific program which is available to all who are hard of hearing and need help. It reviews the many things that can now be done for children and adults who have become discouraged and frustrated through their difficulty in communicating with others. Dr. Canfield takes up, in non-technical, easily understandable language, every aspect of hearing loss.

History of the Deaf

The Deaf by Pierre Oleron. Published by the University of France Press, 108 Boulevard Saint-Germain, Paris, France, 1950. 126 pp. A discussion of the problems of the deaf in France.

Language of Signs

First Contribution to the International Dictionary of Signs. Published by L'Ecole Profes sionelle de L'E. N. S., Rome, 1957.

An undertaking sponsored by the World Federation of the Deaf for the advancement of the international unification of the language of signs.

Medical

Recent Advances in Oto-Laryngology (Third Edition) by F. Boyes Korkis, M.B., F.R.C.S., D.L.O., Surgeon and Dean, Metropolitan Ear, Nose and Throat Hospital, London; Senior Consultant Otolaryngologist, Hillingdon Hospital; Hon. Oto-laryngologist, Royal Academy of Dramatic Art. London, J. & A. Churchill Ltd., 104 Gloucester Place, W. 1. 1958. 438 pp.

Advances in oto-laryngology have been so many in recent years, and the literature of the specialty has been so voluminous, that the subjects selected for appraisal and discussion in the present book bear little resemblance to those discussed in previous editions. The purpose of this book is to assess, comment upon, and draw conclusions from, reports dealing with subjects of topical interest.

Acta Oto-Laryngologica, Vol. 50, May–August, 1959, FASC. 3–4. Proceedings of the Ordinary Meeting of the Collegium O.R.L.A.S., Dublin, August 26–30, 1958. Karlavägen 41, Stockholm O. 186 pp.

The papers read at this congress are all highly scientific and were presented by authorities in otolaryngology from Great Britain, Belgium, Ireland, Sweden, Italy, France, Switzerland, and the U.S.A. This issue of Acta Oto-Laryngologica carries many illustrations and tables.

Acta Oto-Laryngologica, Supplementum 148. "Studies of Basic Cochlear Physiology and the Energy-Metabolism of the Cochlear Response in the Cat," by Kempton G. Wing, M.D., Ph.D. Karlavägen 41, Stockholm O., Sweden. 1959. 97 pp.

The major purpose of this monograph is to focus much attention upon several fundamental aspects of cochlear physiology and their interrelationships, and to stimulate more definitive explorations. Many charts and tables are presented.

Acta Oto-Laryngologica, Supplementum 149. "Influences of Semicircular Ducts on Extraocular Muscles," by Erik Fluur. Translated by Klas Magnus Lindskog. Karlavägen 41, Stockholm O., Sweden. 1959. 46 pp.

The aims of the investigation described here were to establish whether conjugate eye movements could be elicited by selective stimulation of a single semicircular duct and to elucidate the interaction of the anterior and posterior semicircular ducts in the conjugate eye movements. Well illustrated.

Multiple Handicaps

References and Reference Sources on Multiple Handicaps, Compiled by Stephen P. Quigley, Ph.D., Director, Central Index of Research on the Deaf, Gallaudet College, Washington, D. C. 1959. 37 pp.

This bibliography is not exhaustive. No pretense is made that every article on multiple handicaps has been included, nor even that what has been included is the best choice. The work, however, is a most valuable reference for all persons dealing with the multiple handicapped.

Noise

Hazardous Noise Exposure Air Force Regulation No. 160-3. Published by U.S. Government Printing Office, Washington, D.C. 1956. 24 pp.

This regulation establishes a program to minimize the individual effects of noise on Air Force personnel. It applies to all Air Force activities.

Industrial Noise Manual. Prepared by the Industrial Noise Committee of the American Industrial Hygiene Association. American Industrial Hygiene Association, 14125 Prevost, Detroit 27, Michigan, April, 1958. $7.50.

This manual contains information pertaining to sound, the physical characteristics of noise, techniques for the measurement of noise and something of the effects of noise on exposed persons and noise control. The primary purpose of the manual is to provide industrial hygienists some information about noise and its relationship to industry and hygiene.

Proceedings

Program of the Third World Congress of the Deaf, Wiesbaden, August 22–26, 1959. World Federation of the Deaf, 108 Via Val Trompia, Roma. 80 pp.

This is called the "Official Book of the Congress." It gives not only the program of the Third World Congress of the Deaf, but also a list of the aims of the Congress and several articles designed to enlighten delegates on the vocational rehabilitation of the deaf in various countries.

Proceedings of 1959 Sessions of Ephphatha Conference (Detroit) Mimeographed. 42 pp.

These pages constitute a condensed picture of all Conference Proceedings of primary importance in 1959. They give a clear overall view of the Lutheran work for the deaf in the United States.

Bulletin, National Catholic Educational Association, Proceedings and Addresses, 56th Annual Meeting, August, 1959, Atlantic City, New Jersey. 486 pp.

The 1959 convention of the NCEA had for its theme: "Christian Education: Our Commitments and Our Resources." Many aspects of every level of education were given close attention at the general meetings and at the many sectional meetings.

The Problems of the Deaf and the Work of the World Federation of the Deaf. Opening Speech of the World Congress of the Deaf. By Dr. Cesare Magarotto. Published by the World Federation of the Deaf, Rome, Italy. 1959. 18 pp.

Dr. Margarotto discusses the more common problems of deafness and the deaf including audiology, etiopathogenesis, social, educational and psychological. Extremely interesting and informative reading for anyone interested in deafness and the deaf.

Tour and Observations of Schools of the Deaf in North America by Dr. Eric Stanley Greenaway.

International Congress on the Modern Treatment of Deafness by Mrs. Phyllis Watson. Published under the auspicies of Canadian Association of the Deaf, Toronto, Canada. 1959. 144 pp.

Dr. Greenaway reports on his opinions and observations after visiting schools for the deaf in the United States and Canada and meeting adult deaf in both of these countries. Although Dr. Greenaway is primarily concerned with comparing the English system of educating the deaf child with the American residential school method, his report is highly interesting to any teacher of the deaf by advocating a "common sense and realistic" approach to this special field of education. Dr. Greenaway stresses that the development of the child mentally should be the first concern of education.

Mrs. Watson, President of the Ontario Parents of the Deaf Association, reports about her trip to the International Congress of the Modern Treatment of Deafness. Her observations as to the methods and needs of our educational systems are interesting.

World Federation of the Deaf, III. World Congress for the Deaf. Resolutions adopted by the Scientific Section. Weisbaden, Germany. 1959. 21 pp.

Resolution submitted by the medical, psychological, educational, vocational rehabilitation, social, unification of sign-language and art commissions pertaining to the welfare and advancement of the deaf. Papers were submitted as follows:

The World Federation of the Deaf
Psychology

Tests on the Powers of Reaction in Road Traffic of Deaf People Learning to Drive a Motor Vehicle

The Development of the Child and the Problem of the Validity of Tests

Educational Segration Policies and Their Effects Upon the Personality of Deaf Children by Pierre Gorman

Some Problems Concerning the Verbal Thinking of the Deaf by T. H. Sutcliffe

The Effects of the Sign Language on the Mental Development of the Deaf

Deafness: Learning and Adjustment by Dr. H. R. Myklebust

The Development of Deaf Boys in the Pubetry Age Reflected by Their Drawings

The Artistical Discipline as Integrating Elements of Cultural Education of the Deaf by Ernest Nagy

Pedagogy

Methodical Modification in the Application of the Oral Method by Guido Francocci

Language Instruction for Deaf Children According to the Principle of Formation of Oral Communication by S. A. Zykow

The Foundations of the Soviet Instruction and Education System for Deaf Children

The Object of Soviet Pedagogics for Deaf

The Positive Approach to the Education of the Deaf (The Combined Philosophy) by E. S. Greenaway

Oral Method and Structural Linguistics by Daniel Mandin

The Instructor For Deaf Children as Welfare Officer

A Systematic Sign Language for use in Schools for Deaf Children by Pierre Gorman

Verbal Correction and Verbal Perfection With the Deaf or Half-Deafs by Marcel Gautie

Day Schools or Residential Schools by M. Bushli

The Pure Oral Method by Bohuslav Kovar

The "Second Way" of Education Applied to the Education of the Deaf by K. Engelmann

The Importance of Writing and Reading in Education of Deaf People by Igino Conti

Rehabilitation

Theses and Dissertations Related to Rehabilitation Counselor Education, Number I of Provisional Reports on Rehabilitation Literature, by James Herrick Hall, Ed.D. and Jacob O. Bach, Ph.D., National Rehabilitation Association, Rehabilitation Counselor Education Research, 1025 Vermont Avenue, N.W., Washington 5, D. C. 1958. 223 pp.

The investigation leading to this bibliography was supported in part by a research grant from the Office of Vocational Rehabilitation, U.S. Department of Health, Education, and Welfare, Washington, D. C. The bibliography is an excellent reference work for psychologists, social workers, teachers and others dealing with rehabilitation. Index to authors of theses and dissertations.

Indexed Topical Analysis of Titles of Theses and Dissertations Related to Rehabilitation Counselor Education, Number II of Provisional Reports on Rehabilitation Literature, by James Herrick Hall, Ed.D. and Jacob O. Bach, Ph.D., National Rehabilitation Association, Rehabilitation Counselor Education Research, 1025 Vermont Avenue, N.W., Washington 5, D. C. 1958. 282 pp.

Number II of this series is indexed according to subject. Deafness and hearing form the subject matter of some thirty-five theses and dissertations listed here.

The Operation of Facilities and Workshops by State Vocational Rehabilitation Agencies. A Report by Robert E. Thomas, Assistant Chief, Rehabilitation Facilities Branch, U.S. Department of Health, Education and Welfare, Office of Vocational Rehabilitation, Washington, D. C., July, 1958. 56 pp.

Religion

Four Publications by the Sisters of the Mission Helpers of the Sacred Heart, 1001 W. Joppa Road, Baltimore, Md.

I Believe, A summary of essential doctrine.

A collection of essential doctrine of the Catholic Church written expressively for the deaf and hard of hearing. Includes 9 prayers and 13 lessons. Illustrated.

Religious Lessons for Deaf Children, Teacher's Manual, Pre-school through Third Year. 1958. 110 pp.

An outline of Religious work written for deaf pupils. Although this text is written for teachers, it presents a great deal of matter written so that the deaf child can read and understand it. Well illustrated.

Religious Lessons for Deaf Children, Teacher's Manual, Fourth Year through Sixth Year. 1958. 78 pp.

A continuance of *Religious Lessons for Deaf Children, Pre-school through Third Year.* Illustrated.

Religious Lessons for Deaf Children, Teacher's Manual, Junior High School. 1957. 86 pp.

Religious lessons prepared for deaf children of Junior High School age. These lessons are designed to present the same subject matter normal children are learning at this age, but written so the deaf child can understand it. Illustrated.

Research

Periodic Progress Report No. 1. Research Department, Central Institute for the Deaf, St. Louis, Mo. 32 pp. 1958.

A report prepared by the Research Department of the Central Institute of the Deaf to its sponsoring agencies concerning the progress it has made in the investigations on speech, hearing, and speech and hearing disorders from the points of view of three disciplines: biology, psychology, and physics. Although this report merely summarizes the experimenting accomplished in these fields, it includes an interesting list of publications concerning the more detailed work done by the personnel of the Research Department.

Research Needs in Speech Pathology and Audiology. A special report prepared by the Committee on Research, American Speech and Hearing Association, 1001 Connecticut Avenue, N.W., Washington, D.C. 1959. 78 pp.

A report which directs attention to the areas of speech and hearing impairment in which research is urgently needed. Stemming from a planned program of coordinated problem solving colloquia of many of the acknowledged leaders in speech pathology and audiology, the report represents objectively and comprehensively the current research thinking in the field of speech and hearing.

Special Education

An Introduction to Exceptional Children (Third Edition) by Harry J. Baker, Ph.D., Divisional Director, Psychological Clinic, Detroit Public Schools. New York, The Macmillan Company. 1959. 523 pp. $6.50.

The first edition of this book was published in 1944 when the demand for interpretation of exceptional children was great. The second edition was published in 1953 when trained personnel in many areas of adjustment possessed a wealth of information with a new orientation on the education of handicapped children. This third edition comes out in the midst of encouraging development of "the team" approach to the problems of exceptional children. Team members have brought in new discoveries and interpretations described in this edition. Well illustrated.

Education of Exceptional Children and Youth, edited by William M. Cruickshank, Ph.D., School of Education, Syracuse University, and G. Orville Johnson, Ed.D., School of Education, Syracuse University. Englewood Cliffs, N. J., Prentice-Hall, Inc. 1958. 723 pp. $6.95.

At this time the education of exceptional children has reached and has been accorded by general educators the highest peak in its long period of development. The early chapters of this book trace the nature of this development. The purpose of this volume is to bring together the basic information regarding the education of the major groups of exceptional children in the light of developments. The book was prepared by eleven contributing authors, each an expert in his particular field of special education.

Speech

Causes of Good and Bad Voices. Edited by G. Oscar Russell and Jack Clinton Cotton. Published by The National Research Foundaton. Distributed by Gallaudet College Library, Washington, D.C. 174 pp.

A technical approach to the subject of good and bad speech. The editors attempt to analyze the phoniatrics resonance and trace them to definite physical facts.

My Speech Book. A beginner's Speech Book, by Sisters of St. Francis Assisi, St. John's School for the Deaf, Milwaukee, Wisconsin. 1959. 1959. 44 pp. $1.00.

A booklet compiled after many years use in the primary department of St. John's School for the Deaf. Booklet makes use of the Alcorn symbols to help the deaf child pronounce new words. Illustrated.

Speech Therapy, The Proceedings of the Workshop on Speech Therapy, conducted at The Catholic University of America, June 13–24, 1958. Edited by William T. Daley, M.A. and E. Milo Pritchett, M.A. Washington, D. C., The Catholic University of America Press. 1959. 166 pp.

The theme of the workshop on which this volume reports was to focus attention speech therapy as an integral part of the special education and rehabilitation programs. The book presents the lectures of outstanding authorities, each on his or her specialty in the general field of speech correction.

The Anatomy and Physiology of Speech by Harold M. Kaplan. Published by McGraw-Hill Book Company, Inc. New York. 1960. 365 pp. $8.50.

A book which describes the structure and function of the vocal apparatus in much the same way a conventional textbook would approach anatomy and physiology for the medical student.

Speechreading

Conversational Language by Grace Mannen. Published by the Alexander Graham Bell Association for the Deaf, Inc. 1537 35th St., N.W., Washington, D.C. 1959. 22 pp.

The material in this pamphlet is intended to help the deaf pupils fill the need for awareness of the more common remarks used in daily conversation. It is not intended that this material take the place of basic language, but rather serve as a supplement.

Hearing With Our Eyes Book II. A Lipreading Textbook with Manual for Accompanying Workbooks for Teachers of the Deaf and Hard of Hearing. By Ena G. Macnutt. Published by the Alexander Graham Bell Speech Association for the Deaf, Inc., 1537 35th Street, N.W., Washington, D.C. 1959. 197 pp.

A series of lipreading lessons for Junior High and High School students or adults beginning lipreading. Lessons progress from plainly visible movements to more difficult movements, employing material of interest to older students.

Lipreading for the Deaf and the Hard of Hearing. A Source book Report by the Lipreading Committee of Junior High School 47, Manhattan. Published by the Board of Education of the City of New York, Bureau of Curriculum Research, 130 West 55 St., New York. 1959. 103 pp. 75¢.

A bulletin developed for use in Junior High School 47, the City of New York public school for deaf and hard of hearing children. The booklet is divided into 2 parts, the fundamental principles and approaches and formal lessons planned to develop the art of lipreading. The booklet does not assume to be a replacement for formal training, but rather as a program designed to meet the problems of teaching the art.

A STIMULATING PROFESSION

One of the most rewarding areas in specialized education is that of teaching the deaf. Although this area is in the general field of education, it is closely allied with the fields of medicine, psychology, speech, language disorders, electronics, rehabilitation, audiology, public health, and social work. The work is of such a specialized nature that additional training is necessary.

The need for teachers in this particular area of special education is acute. A scarcity of qualified personnel exists throughout the United States and Canada. Positions are available in public and private residential schools, day schools, and in day classes.

Trained teachers of the deaf are also needed in many speech and hearing clinics located in colleges and universities, schools for the deaf, private centers, hospitals, and in medical schools.

Scholarships are available for teacher trainees in the majority of the training centers. Interested applicants should write to the directors of the teacher training centers for details and refer to information on scholarships at the various centers in a brochure, which is available at the Office of The American Annals of the Deaf, Gallaudet College, Washington, D. C. for 10c.

Information concerning the twenty-five teacher training centers meeting standards approved by the Conference of Executives of American Schools for the Deaf and the courses necessary for a teacher's certificate are included in this brochure. Training is offered in various centers on the graduate and the undergraduate levels.

TABULAR STATEMENT OF AMERICAN SCHOOLS FOR THE DEAF, October 31, 1959
A. Public Residential Schools in the United States
Vocations Taught

School	I Agriculture						Commercial Work				III Homecrafts				IV Semi-Professions									V Trades & Industries													
	Dairying	Farming	Floriculture	Gardening	Gardening (fruit or truck)	Poultry Culture	Business Machine Operation	Bookkeeping	Filing	Typewriting	Art Needlework	Clothing & Related Arts	Foods & Related Science	Household Economics	Barbering	Commercial Art	Cosmetology	Drafting	—(architectural)	—(machine)	—(mechanical)	Library Management	Photography	Auto Mechanics	Baking	Bookbinding	Ceramics	Cleaning & Pressing	Dressmaking	—(cutting & fitting)	—(designing)	—(mending)	Electrical servicing	Graphic Arts	— (bindery)	— (display)	— (hand composition)
Alabama																																					
Inst. at Talladega		x	x	x		x	x		x	x	x	x	x	x	x		x								x									x			x
Negro School											x	x	x	x	x		x								x		x	x	x								
Arizona School										x	x	x	x	x													x		x	x	x	x		x		x	x
Arkansas																																					
School at L. R.							x			x	x	x	x	x		x	x	x			x							x	x	x	x	x		x			x
Negro, L. R.										x	x	x	x	x			x								x								x				
California																																					
School at Berkeley							x		x	x		x	x	x		x		x			x		x	x	x		x		x	x	x	x		x		x	x
School at Riverside							x	x	x	x	x	x	x	x		x		x	x	x	x				x		x	x					x	x		x	x
Colorado School				x						x	x	x	x	x											x				x	x		x		x	x	x	x
Connecticut																																					
W. Hartford							x		x	x	x	x	x	x		x		x	x	x	x		x				x		x					x			x
School at Mystic												x	x																								
District of Columbia																																					
Kendall School										x																								x		x	x
Gallaudet College										x	x	x	x	x				x			x	x				x			x	x	x	x		x	x	x	x
Florida																																					
School at St. Aug.											x	x	x		x		x					x					x	x	x					x			x
Negro, St. Aug.												x	x	x			x											x									
Georgia																																					
School at Cave Spring										x		x	x	x			x												x					x	x		x
Negro Deaf												x	x	x			x											x									
Hawaii School										x		x	x	x													x										
Idaho School										x	x	x	x	x													x		x	x	x	x		x	x	x	x
Illinois School											x	x	x	x		x	x						x		x				x	x	x	x		x	x	x	x
Indiana School			x				x	x	x	x	x	x	x	x				x		x	x		x						x	x		x		x			x
Iowa School										x	x	x	x	x				x							x	x			x	x	x			x	x		x
Kansas School										x	x	x	x	x									x		x				x	x	x	x		x	x	x	x
Kentucky School							x			x	x	x	x	x			x									x	x	x	x	x	x	x		x	x	x	x
Louisiana																																					
School at B. R.							x	x	x	x	x	x	x	x		x	x					x					x	x	x	x				x			x
Negro Deaf										x		x	x				x											x									
Maine School										x		x	x	x																				x			x
Maryland School										x		x	x			x					x						x							x		x	x
Massachusetts																																					
Clarke School												x	x	x				x		x			x											x			x
Beverly School											x	x	x	x																				x			x
Boston School							x		x	x	x	x	x	x				x			x						x		x	x	x	x		x			
Michigan School*										x	x	x	x	x							x						x	x	x	x		x		x	x	x	x
Minnesota School										x	x	x	x	x				x			x				x		x	x	x	x	x	x		x	x		x
Mississippi																																					
School at Jackson							x		x	x	x	x	x	x								x				x			x					x			x
Negro, Jackson											x			x	x		x											x	x								
Missouri School									x	x	x	x	x				x	x			x		x		x			x	x	x	x	x		x	x	x	x
Montana School										x		x	x								x				x				x	x				x			x
Nebraska School										x	x	x	x	x	x	x		x	x	x	x		x						x	x	x	x		x			x
New Jersey School			x				x		x	x	x	x	x	x		x		x			x		x	x					x	x	x	x		x			x
New Mexico School										x	x	x	x	x											x	x	x		x	x	x	x		x	x	x	x

*Close Coordination with Vocational Rehabilitation

TABULAR STATEMENT OF AMERICAN SCHOOLS FOR THE DEAF, October 31, 1959—Cont'd.
A. Public Residential Schools in the United States—Cont'd.
Vocations Taught

Graphic Arts — (bindery)	Graphic Arts — (display)	Graphic Arts — (hand composition)	V Trades & Industries — (machine composition)	— (pressework)	Ironing	Laundering	Leatherwork	— (art leatherwork)	— (harness-making)	— (shoe repairing)	Masonry	— (bricklaying)	— (concrete work)	Metal Work	— (art metalwork)	— (forging)	— (machine shop work)	— (sheet metal work)	Millinery	Painting & Decorating	— (finishing)	— (floor surfacing)	— (glazing)	— (paper hanging)	Photoengraving	Power machine operation	Sign painting & lettering	Tailoring	— (basheling)	— (cutting & fitting)	— (designing)	Upholstering	Woodworking	— (cabinetmaking)	— (carpentry)	— (carving)	— (turning)	VI Vocational Handicrafts — Broom making	Chair caning	Fibre-cord weaving	Flower making	Lace making	Rug weaving	VII Miscellaneous
			X	X				X			X															X							X	X	X	X	X							X	Printing
X					X		X					X	X	X																			X	X	X	X	X								
			X	X				X	X		X																						X	X	X	X	X								
X		X																																										
			X	X				X	X		X									X	X					X	X					X	X	X	X	X	X						X	
					X							X																					X					X			X	X	Arts and Crafts
X		X	X	X				X	X		X	X		X												X	X					X	X	X	X		X						X	Sloyd
X		X	X	X											X				X	X	X					X						X	X	X			X							(b)(c)(g)
X	X	X	X	X	X	X														X	X						X					X	X	X		X	X								
X			X	X	X	X								X			X									X	X					X	X	X	X	X	X							
																					X		X									X	X	X		X								
		X	X	X																																								
		X	X	X																																								
			X	X	X			X	X		X														X						X	X	X	X		X				X		X	
					X	X																										X												
X		X																								X						X	X	X		X								
					X	X	X				X	X	X	X																		X	X	X										
																																	X	X	X		X							
X	X	X	X	X	X	X	X																										X	X	X	X	X		X				X	
X	X	X	X	X	X	X	X							X																		X	X	X	X	X	X					X	
X																																												
X	X	X	X	X	X	X	X			X				X	X					X	X	X										X	X	X	X	X	X					X		(a) Offset Photo.
X	X	X	X	X	X	X	X			X				X	X			X		X						X						X	X	X	X	X	X							
X	X	X	X	X	X	X	X			X										X						X						X	X	X	X	X	X							
X	X	X	X	X	X	X	X			X											X					X		X	X	X	X	X	X	X	X	X	X		X				X	
X	X	X	X	X	X					X																X	X				X	X	X					X					X	
				X	X	X	X			X																						X	X	X	X									
		X																																				X						
X		X	X	X			X	X						X	X					X	X											X	X		X	X								(g)
			X	X																												X	X											
																																X	X											
X		X	X	X				X	X									X								X						X	X		X	X								Sh. Cr. (e), Prtg.
X	X	X	X	X	X	X	X							X	X		X	X		X	X					X						X	X	X		X								Wldg.
X	X	X	X																	X	X					X		X	X	X		X	X	X		X								
X	X	X					X	X		X										X	X											X	X	X		X								
							X	X		X																X						X						X						
			X	X	X	X	X	X	X											X	X	X	X	X								X	X	X	X	X	X							Teletype,
																																												Offset Press
			X	X																												X	X											
X	X	X																														X	X	X	X									(b), Photo Retouch.
X	X	X					X	X						X	X		X							X	X						X	X	X	X		X								Comm. Foods. (b),
																																												Offset Photo.
X	X	X	X	X			X	X		X				X	X		X	X								X						X	X	X	X	X						X		

TABULAR STATEMENT OF AMERICAN SCHOOLS FOR THE DEAF, October 31, 1959—Cont'd.
A. Public Residential Schools in the United States—Cont'd.
Vocations Taught

School	I Agriculture: Dairying	Farming	Floriculture	Gardening	Gardening (fruit or truck)	Poultry Culture	Commercial Work: Business Machine Operation	Bookkeeping	Filing	Typewriting	III Home-crafts: Art Needlework	Clothing & Related Arts	Foods & Related Science	Household Economics
New York														
White Plains														
St. Mary's School							x	x	x	x		x	x	x
Lexington School							x		x	x		x	x	x
St. Joseph's School														
Central N. Y. School										x	x	x	x	
Rochester School										x	x	x	x	x
North Carolina														
Morganton							x		x	x		x	x	x
Raleigh										x		x	x	
North Dakota School										x		x	x	
Ohio School										x		x	x	x
Oklahoma														
School at Sulphur											x	x	x	x
Negro Deaf, Taft (d)									x	x				x
Oregon School				x	x	x	x	x	x	x		x	x	
Pennsylvania														
School at Phila.											x	x	x	x
School at Pitts. (h)							x			x		x	x	x
School at Scranton (h)														
Rhode Island School			x									x	x	x
South Carolina														
School at Sp'burg										x	x	x	x	x
South Dakota School										x	x	x	x	x
Tennessee School							x		x	x		x	x	x
Texas														
School at Austin												x	x	
Colored Deaf, Austin				x		x				x		x	x	x
Utah Schools							x		x	x	x	x	x	x
Vermont														
Austine School									x	x		x	x	
Virginia														
School at Staunton										x	x	x	x	x
Va. St. Sch., Hampton	x	x	x		x	x				x		x	x	
Washington School							x			x		x	x	x
West Virginia														
School at Romney									x	x		x	x	
Wisconsin School										x	x	x	x	x

School	IV Semi-Professions: Barbering	Commercial Art	Cosmetology	Drafting	—(architectural)	—(machine)	—(mechanical)	Library Management	Photography	V Trades & Industries: Auto Mechanics	Baking	Bookbinding	Ceramics	Cleaning & Pressing	Dressmaking	—(cutting & fitting)	—(designing)	—(mending)	Electrical servicing	Graphic Arts	— (bindery)	— (display)
New York																						
White Plains				x			x				x		x	x	x	x				x	x	x
St. Mary's School				x		x				x			x	x	x	x			x	x		
Lexington School		x											x	x	x							
St. Joseph's School													x	x								
Central N. Y. School									x						x	x		x		x		x
Rochester School												x			x					x	x	
North Carolina																						
Morganton			x	x			x					x		x	x	x	x	x		x	x	x
Raleigh			x																	x		
North Dakota School	x		x						x						x	x	x	x		x		x
Ohio School											x			x	x					x		
Oklahoma																						
School at Sulphur										x				x	x	x	x	x		x		
Negro Deaf, Taft (d)															x			x				
Oregon School									x						x	x		x		x		
Pennsylvania																						
School at Phila.	x			x			x			x					x	x	x			x	x	x
School at Pitts. (h)																				x		
School at Scranton (h)		x																				
Rhode Island School				x			x															
South Carolina																						
School at Sp'burg	x														x	x	x	x		x	x	x
South Dakota School															x							
Tennessee School															x	x	x	x		x	x	x
Texas																						
School at Austin			x		x		x		x	x	x			x	x	x	x	x		x		x
Colored Deaf, Austin			x											x								
Utah Schools	x					x	x		x						x	x	x	x		x	x	x
Vermont																						
Austine School		x		x			x													x		
Virginia																						
School at Staunton			x												x	x	x			x		x
Va. St. Sch., Hampton	x		x	x					x			x		x	x				x	x		
Washington School								x			x	x			x	x	x	x	x	x		
West Virginia																						
School at Romney											x		x	x						x		
Wisconsin School			x	x			x							x						x		

(a) Offset Printing and Welding
(b) Also Auto Body and Fender Repair
(c) Also Electric and Acetylene cutting and welding
(d) For 1949-1950

Vocations Taught in Public Schools in Canada

School	Dairying	Farming	Floriculture	Gardening	Gardening (fruit or truck)	Poultry Culture	Business Machine Operation	Bookkeeping	Filing	Typewriting	Art Needlework	Clothing & Related Arts	Foods & Related Science	Household Economics
Alberta School							x	x	x	x	x	x	x	x
Brit. Col. School										x	x	x	x	x
Halifax School												x	x	
Ontario School			x	x			x	x	x	x	x	x	x	x
Toronto School														x
Montreal														
Inst. Catholique (Boys)			x							x		x	x	
Inst. Catholique (Girls)			x					x		x	x	x	x	x
Mackay School										x		x	x	
Saskatchewan School							x		x	x		x	x	x

School	Barbering	Commercial Art	Cosmetology	Drafting	—(architectural)	—(machine)	—(mechanical)	Library Management	Photography	Auto Mechanics	Baking	Bookbinding	Ceramics	Cleaning & Pressing	Dressmaking	—(cutting & fitting)	—(designing)	—(mending)	Electrical servicing	Graphic Arts	— (bindery)	— (display)
Alberta School	x		x	x	x										x	x	x	x				
Brit. Col. School													x		x	x						
Halifax School															x	x	x	x				
Ontario School			x												x	x	x	x		x	x	x
Toronto School																						
Montreal																						
Inst. Catholique (Boys)	x									x	x	x		x						x	x	x
Inst. Catholique (Girls)											x			x	x	x	x	x				
Mackay School																						
Saskatchewan School	x		x												x	x		x				

TABULAR STATEMENT OF AMERICAN SCHOOLS FOR THE DEAF, October 31, 1959—Cont'd.
A. Public Residential Schools in the United States—Cont'd.
Vocations Taught

V Trades & Industries																																			VI Vocational Handicrafts						VII Miscellaneous
— (machine composition)	— (presswork)	Ironing	Laundering	Leatherwork	— (art leatherwork)	— (harness-making)	— (shoe repairing)	Masonry	— (bricklaying)	— (concrete work)	Metal Work	— (art metalwork)	— (forging)	— (machine shop work)	— (sheet metal work)	Millinery	Painting & Decorating	— (finishing)	— (floor surfacing)	— (glazing)	— (paper hanging)	Photoengraving	Power machine operation	Sign painting & lettering	Tailoring	— (busheling)	— (cutting & fitting)	— (designing)	Upholstering	Woodworking	— (cabinetmaking)	— (carpentry)	— (carving)	— (turning)	Broom making	Chair caning	Fibre-cord weaving	Flower making	Lace making	Rug weaving	
x	x			x	x		x				x	x			x								x		x	x	x			x	x			x							
				x	x						x			x	x		x	x						x							x	x	x									I. B. M. (h)
											x	x											x																		
				x	x						x	x																			x										x	
x	x	x	x								x	x			x																x	x	x									Photo Lith.,
																																									|Offset Printing
x	x										x	x		x	x								x							x	x	x	x	x							Foundry
x	x	x	x	x	x		x				x	x	x	x	x								x		x	x	x	x	x	x	x	x	x	x		x	x	x		x	(f)
				x	x		x				x	x			x															x	x	x		x							Printing
x	x	x	x														x	x											x	x	x	x	x	x						x	
x	x			x	x		x				x	x			x		x	x							x					x	x	x		x							
x	x	x	x	x	x		x																x		x	x	x	x	x	x	x	x	x	x		x	x				(c)
																									x					x					x			x			
x	x			x			x										x	x		x									x	x	x	x	x	x			x				
x	x			x	x		x				x	x	x	x	x		x	x		x			x							x	x	x	x	x						x	
	x																x													x	x	x		x							
				x	x																									x		x									(e)
																							x							x	x	x	x								
x	x	x	x	x			x	x	x	x																				x	x	x		x							(e)
								x		x							x	x	x				x							x	x	x	x	x							
x	x			x			x				x	x																	x	x	x		x	x						x	(i)
x	x																													x	x	x									(h)
		x	x																										x	x	x			x						
x	x			x	x		x										x	x					x				x		x	x	x	x	x	x							
x																													x	x	x									(j)
x	x	x	x	x	x		x				x				x		x	x											x	x	x									x	
		x	x	x			x										x							x	x				x	x					x	x				x	Mattress Mkg.
x	x			x	x		x																							x	x	x	x	x							(h), Electronics
x	x			x			x										x	x	x						x		x		x	x	x	x									
		x	x	x	x		x																x							x	x	x		x						x	

(e) Textiles: Carding, Drawing, Spinning, Weaving, Loomfixing. (f) Hosiery Looping. (g) Industrial Arts. (h) 1958 Report.
(i) Offset-Camera, Plate Making, Press Operation. (j) Printing, Arts and Crafts, Linotype.

Vocations Taught in Public Schools in Canada

V Trades & Industries																																			VI Vocational Handicrafts						VII Miscellaneous
		x																												x	x	x		x							Arts and Crafts
												x		x																x	x	x		x							
																														x	x			x							Weaving
x	x	x	x	x	x			x		x	x		x	x	x		x			x										x	x	x		x							
x	x	x	x	x			x				x	x		x	x										x		x	x		x	x	x	x	x							
		x	x	x	x											x																						x	x	x	Pyrogravure (e)
																														x											Hand Loom Weaving
											x	x	x	x	x		x	x												x	x	x		x							

THE Language Outline prepared by the members of the faculty at Central Institute for the Deaf, St. Louis, Mo., has been reprinted for the fourth time since it was originally published in the AMERICAN ANNALS OF THE DEAF in September, 1950. Copies may be obtained for fifty cents. Orders may be sent to the AMERICAN ANNALS OF THE DEAF, Gallaudet College, Washington 2, D. C.

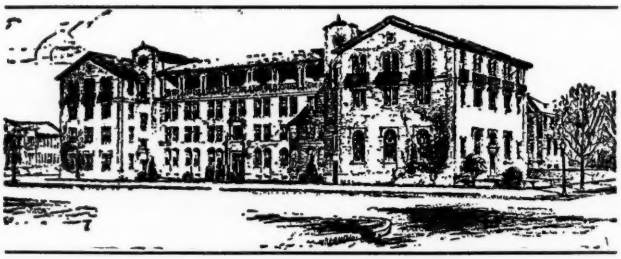

Central Institute for the Deaf

FOUNDED BY DR. MAX A. GOLDSTEIN

ORAL SCHOOL for deaf children — Day and Residential — Preschool to High School.

SPEECH CORRECTION—Classes for children with aphasia and other defects of speech.

Modern dormitories and equipment

INSTRUCTION and CLINICS for hearing assessment, deafness prevention, auditory training, lipreading, speech defects, including aphasia, cleft palate, laryngectomy, stuttering, articulatory defects, voice disorders—children and adults.

TEACHERS COLLEGE—affiliated with Washington University—leads to B.S. and M.A. degrees and Ph.D. research degree—outstanding opportunities for practice.

MODERN LABORATORIES FOR RESEARCH IN SPEECH AND HEARING

S. RICHARD SILVERMAN, Ph.D., Director

HELEN S. LANE, Ph.D., Principal

For further information address the Principal

818 S. KINGSHIGHWAY ST. LOUIS 10, MISSOURI

DOCTORS' DISSERTATIONS AND MASTERS' THESES

ON

THE EDUCATION OF THE DEAF*

PART VI, 1960

DONALD A. PADDEN, M.A., Gallaudet College, Washington, D. C.

DOCTORS' DISSERTATIONS

Author Index

243. Bangs, Lucille Christina Engdahl. A study of threshold crossings in hearing utilizing a Bekesy-type audiometer. Stanford University, 1958

244. Bowland, John Anthony. The effects of varying intensity on the auditory time-error. University of Florida, 1958

245. Bragg, Vernon Chaplin. Cumulative effects of repeated exposure to high intensity tones upon recovery of auditory sensitivity. Northwestern University, 1958

246. Brown, William J. An experimental investigation of the effectiveness of binaural hearing for adults with hearing impairments. Syracuse University, 1958

247. Chaiklin, Joseph Burton. The conditioned GSR auditory speech threshold and its relationship to selected voluntary auditory speech thresholds. Stanford University, 1958

248. Elpern, Barry. Velocity of traveling waves over segments of cochlear partitions. Western Reserve University, 1958

249. Farquhar, Mary Stuart. The predictive value of a battery of imitative articulation and auditory discrimination tests in the speech development of kindergarten children. Boston University, 1958

250. Goehl, Henry. An investigation of aphasic verbal learning. University of Pittsburgh, 1959

251. Graunke, W. Lloyd. Effect of visual-auditory presentation on memorization by children with hearing impairment. Northwestern University, 1959

252. Haug, Clarence Olaf. An evaluation of otological and audiological findings in relation to predictability for success in surgical rehabilitation for otosclerosis. University of Wisconsin, 1958

---

* Part I of this article was published in the Annals for September, 1955 (Vol. 100, No. 4), pp. 343–417; Part II in the Annals for January, 1956 (Vol. 101, No. 1), pp. 81–88; Part III in the Annals for January, 1957 (Vol. 102, No. 1), pp. 169–177; Part IV in the Annals for January, 1958 (Vol. 103, No. 1), pp. 151–157, Part V in the Annals for January, 1959 (Vol. 104, No. 1), pp. 93–101.

253. Jacquot, Willard. An investigation into the hearing of brain injured children for pure tone and for speech. University of Denver, 1959

254. Landes, Bernard A. Recruitment measured by automatic audiometry. University of Michigan, 1958

255. Levine, Bernard. Sensory interaction: the joint effects of visual and auditory stimulation on critical flicker fusion frequency. Boston University, 1958

256. McGill, Thomas Emerson. Auditory sensitivity and the magnitude of the cochlear potential. Princeton University, 1958

257. Menzel, Otto John. An investigation into some possible audiometric correlates of auditory discrimination. State University of Iowa, 1958

258. Miller, June Beverly. A study of the increment of progress in selected areas of academic achievement of children in elementary grades in public and private schools for the deaf. Columbia University, 1958

259. Pedrini, Duilio Thomas. Hearing efficiency . . . inefficiency and personal-social ease . . . dis-ease. University of Texas, 1958

260. Peterson, John Lawrence. Masking by narrow bands of noise in various types of hearing loss. Northwestern University, 1959

261. Povinelli, Jean Meredith. Binaural summation in the elderly. Northwestern University, 1959

262. Roosevelt, Paul H. Some momentary effects of aural stimulation. Southern Illinois University, 1959

263. Rosenstein, Joseph. Perception and cognition in deaf children. Washington University, 1959

264. Rosenwinkel, Norbert Elliott. Hearing loss related to industrial noise as measured by a new instrument. University of Pittsburgh, 1958

265. Ruhm, Howard Bernard. Speech discrimination in low frequency noise. Northwestern University, 1959

266. Shearer, William M. An experimental investigation of auditory threshold for affectively toned words. University of Denver, 1958

267. Spencer, Ellen Marie. An investigation of the maturation of various factors of auditory perception in pre-school children. Northwestern University, 1958

268. Stone, Louis. Contextual signs in visual communication. University of California at Los Angeles, 1958

269. Taylor, Joan Koslosky. The effect of auditory stimulation on the perception of apparent motion. Columbia University, 1958

270. Tillman, Tom Whitten. Masking by narrow bands of noise in normal and impaired ears. Northwestern University, 1959

271. Valentine, Milton Albert. Masking techniques in clinical, pure tone audiometry. Stanford University, 1958

272. Ventry, Kra. Evaluation of one- and two-frequency audiometric screening of children. Stanford University, 1958

273. Williams, Harold N. Utilization of the Maico F-1 deluxe audiometer in differentiating between functional and organic disorders of hearing in public schools. Bradley University, 1957

DOCTORS' DISSERTATIONS

State, College and University Index

CALIFORNIA

Stanford University—243, 247, 271, 272
University of California at Los Angeles—268

COLORADO

University of Denver—253, 266

FLORIDA

University of Florida—244

ILLINOIS

Bradley University—273
Northwestern University—245, 251, 260, 261, 265, 267, 270
Southern Illinois University—262

IOWA

State University of Iowa—257

MASSACHUSETTS

Boston University—249, 255

MICHIGAN

University of Michigan—254

MISSOURI

Washington University—263

NEW JERSEY

Princeton University—256

NEW YORK

Columbia University—258, 269
Syracuse University—246

OHIO

Western Reserve University—248

PENNSYLVANIA

University of Pittsburgh—250, 264

TEXAS

University of Texas—259

WISCONSIN

University of Wisconsin—252

MASTERS' THESES

Author Index

1216. Arnold, Margery Eleanor. Teacher conducted speech and hearing survey of the Portsmouth, New Hampshire, Public Elementary Schools. Boston University, 1958

1217. Baran, Loretta R. A historical study of the progress and the accomplishments of the cooperative program, University of Buffalo-St. Mary's School for the Deaf. University of Buffalo, 1959

1218. Black, Helen Elizabeth. An evaluation of the hearing testing program of the Columbus Public Schools. Ohio State University, 1958

1219. Brackett, Griffith B. Adapting the conditioned eyeblink hearing test to the clinical situation. University of Arizona, 1958

1220. Brelje, William. History of the Washington State School for the Deaf. Lewis and Clark College, 1959

1221. Bunker, Charles P. Pre-requisites of good speech in the deaf child. University of Buffalo, 1959

1222. Buschor, Jack W. An evaluation of a pure tone hearing test using lights for response signals. Indiana University, 1958

1223. Butt, Dolores. The development of a clinical speech reading test for hearing handicapped children of pre-reading level. University of New Mexico, 1958

1224. Copenhaver, Lois. Limited pure-tone sweep check technique for elementary school children. Catholic University of America, 1959

1225. Donelson, Ruth Ann. The value of a unit of work in the teaching of language and reading to the deaf child. Emerson College, 1958

1226. Eble, Carolyn J. An analysis of responses of a receptive aphasic patient to repeated testing situations. University of Maryland, 1958

1227. Evers, John A. A history of the founding and development of the Horace Mann School for the Deaf 1869-1958. Boston University, 1958

1228. Forgnone, Charles. An exploratory study: the relative effects of the disruption of auditory and tactile "feedback" upon speech performance. Indiana University, 1958

1229. Freudenberger, Bertel. History of the Queens College Speech and Hearing Center from 1952-1956. Queens College, 1959

1230. Giannino, Frances A. Selection and preparation of the individual hearing aid for use by the hearing handicapped children. University of Buffalo, 1959

1231. Gotro, Douglas Eugene. Parallelistic methods of teaching speech to hearing and deaf children. Ohio State University, 1958

1232. Gustafson, John A. Some factors affecting auditory pure tone thresholds. University of Michigan, 1958

1233. Harrison, Norma. Differential diagnosis of aphasia in children. Brooklyn College, 1958

1234. Hassell, Jerry. Problems in teaching social studies to the deaf. University of Texas, 1959

1235. Jenkins, F. Terry. Pure tone loss correlated with some aspects of discrimination loss. Southern Illinois University, 1958

1236. Joyce, Sister Scholastica. A study of the effect of teaching language to the young deaf child through functional centers of interest. Catholic University of America, 1959

1237. Kenelly, Mary Ann. Differential diagnosis of aphasia in children. Stanford University, 1958

1238. Kohlruss, Carol Ruth. An investigation into the use of circumaural muffs in clinical audiometry. University of Pittsburgh, 1959

1239. Lawson, Betty M. A study of possible causal factors related to reading difficulties in non-oral classes in primary grades one, two, and three at the Tennessee School for the Deaf. University of Tennessee, 1959

1240. Levy, Elizabeth. Some relations between delayed auditory feedback and auditory threshold, obtained in a clinical situation. University of Pittsburgh, 1958

1241. Mack, James Edward. An evaluation of audiograms by frequencies among 1,343 public school children with hearing deficiencies. Indiana University, 1958

1242. Mannion, Sister M. Philomena. A follow-up study of DePaul graduates 1933-1959. Catholic University of America, 1959

1243. Marean, Charles E. A preliminary investigation of the problem of aphasia. University of Wisconsin, 1958

1244. Mary, Sister Barbara. A suggested program for teaching the social studies of Ohio (course of study) to elementary deaf children. University of Buffalo, 1959

1245. May, Blanche F. They speak as they hear. Newark State Teachers College, 1958

1246. Pollock, Kenneth C. A study of experimental GSR speech audiometry with aphasics. University of Wisconsin, 1958

1247. Poss, Bert E. Survey of physical education facilities and personnel in forty-five residential schools for the deaf. University of Texas, 1959.

1248. Prather, William Frederick. A study of the influence of language maturity on the correlation between children's average pure tone loss and their speech reception thresholds. State University of Iowa, 1958

1249. Rabenstein, John E. Relationship between responses to delayed auditory feedback and embedded-figures test. Pennsylvania State University, 1958

1250. Rammelt, Karen J. An investigation of the EDR as an indicator of visual word recognition in aphasic subjects. University of Wisconsin, 1958

1251. Rampp, Donald Louis. An experimental study of the effects of auditory and auditory-visual stimulation, frequency of stimulation and latent periods after stimulation upon the speech responses of children with functional articulatory problems. Ohio State University, 1958

1252. Raulins, Edith Cavell. An evaluation of the hearing conservation programs in the public schools of the Florida Parishes of Louisiana. Louisiana State University, 1958

1253. Ross, Mark. The clinical use of pure tones in a sound field. Brooklyn College, 1958

1254. Roy, Roberta. Incidence and severity of hearing loss of institutionalized mentally retarded adults of various intelligence levels. University of Nebraska, 1959

1255. Samuelson, Dale. The auditory acuity of a selected group of people with reported auditory hallucinations. University of Nebraska, 1959

1256. Seeger, Julius. A survey of graphic arts programs in schools for the deaf. University of Texas, 1959

1257. Shaw, Nancy Curtis. An evaluation of the single frequency screening technique as a reliable predictor of hearing loss. Ohio State University, 1958

1258. Smith, Anna C. A study of improvement in the paragraph reading ability of nine deaf children at the New Jersey School for the Deaf. Trenton State College, 1959

1259. Staerker, Raymond A. Social maturity of deaf children. University of Buffalo, 1959

1260. Stallcup, Allen. An investigation of speech discrimination in school children showing high frequency hearing loss. University of Kansas, 1959

1261. Steigler, Eleanor J. A study of GSR's of adult aphasics subjected to frustration. University of Wisconsin, 1958

1262. Stern, Zina Gold. Language preference of bilingual aphasics as evident in picture naming. Queens College, 1958

1263. Thompson, Carl L. An evaluation of the reliability and validity of a group pure tone hearing test. Baylor University, 1958

1264. Walker, Frances R. Rhythm as an aid to the development of language and communication for the deaf. University of Tennessee, 1959

1265. Walker, M. Josephine. An evaluation of the influence of galvanic audiometry on follow-up hearing tests in cases of non-organic hearing loss. University of Maryland, 1958

1266. Weiner, Ruth Hommel. A comparison of delayed auditory feedback responses of subjects at extremes of an extraversion scale. University of Pittsburgh, 1959

1267. Welch, Elizabeth Ann. An investigation of the etiologies of hearing losses in children under six years of age in a university hearing clinic. University of Denver, 1958

1268. White, Rosalie Mary Muir. The relationship between oral reading rate and the interval of delayed auditory feedback causing maximum disturbance. Pennsylvania State University, 1958

MASTERS' THESES

State, College and University Index

ARIZONA

University of Arizona—1219

CALIFORNIA

Stanford University—1237

COLORADO

University of Denver—1265

DISTRICT OF COLUMBIA

Catholic University of America—1224, 1236, 1242

ILLINOIS

Southern Illinois University—1235

INDIANA

Indiana University—1222, 1228, 1241

IOWA

State University of Iowa—1247

KANSAS

University of Kansas—1258

LOUISIANA

Louisiana State University—1251

MARYLAND

University of Maryland—1226, 1263

MASSACHUSETTS

Boston University—1216, 1227
Emerson College—1225

MICHIGAN

University of Michigan—1232

NEBRASKA

University of Nebraska—1253, 1254

NEW JERSEY

Newark State Teachers College—1245
Trenton State College—1256

NEW MEXICO

University of New Mexico—1223

NEW YORK

Brooklyn College—1233, 1252
Queens College—1229, 1260
University of Buffalo—1217, 1221, 1230, 1244, 1257

OHIO

Ohio State University—1218, 1231, 1250, 1255

OREGON

Lewis and Clark College—1220

PENNSYLVANIA

Pennsylvania State University—1248, 1266
University of Pittsburgh—1238, 1240, 1264

TENNESSEE

University of Tennessee—1239, 1262

TEXAS

Baylor University—1261
University of Texas—1234, 1247, 1256

WISCONSIN

University of Wisconsin—1243, 1246, 1249, 1259

NECROLOGY

Name	*Born*	*Died*	*Address*
Brinkley, Robert E.	November 11, 1880	February 5, 1959	Louisiana and Indiana Schools for the Deaf
Cameron, Duncan A.	June 19, 1879	December 1, 1958	Mississippi, South Dakota, and Wisconsin Schools for the Deaf
Crouter, Lillian Rose	November 5, 1899	December 15, 1958	Mt. Airy, Iowa, and Mystic Oral Schools for the Deaf
Davenport, Mrs. Virginia H.		May 10, 1959	Georgia, Virginia, Oklahoma, Beverly and Clarke, Mass., Schools for the Deaf
Driggs, Frank M.		February 12, 1959	Utah School for the Deaf, Ogden
Falk, Charles	September 24, 1902	October 21, 1959	Nebraska School for the Deaf, Omaha
Gilligan, Elsie Spicer	October 17, 1902	November 20, 1958	Washington School for the Deaf, Vancouver
Green, Harold W.	August 1, 1899	June 27, 1959	Utah Schools for the Deaf and the Blind, Ogden
Greer, Deanie S.	August 1, 1889	July 21, 1959	Tennessee School for the Deaf, Knoxville
Griffin, Howard		October 7, 1959	Arizona and Montana Schools for the Deaf
Hanson, Agatha T.	September 14, 1873	October 17, 1959	Minnesota School for the Deaf, Faribault
Higgins, Rev. Daniel, C.SS.R.	1876	September 11, 1959	St. Louis, Mo.

Jamison, Frank A.	September 12, 1881	July, 1959	DePaul Institute, Pittsburgh
Mauger, Bro. Napoleon, CSV	October 5, 1891	September 15, 1959	Institution Catholique des Sourds-Muets, Montreal, Canada
McGee, Mollie		September 28, 1958	Mississippi School for Negro Deaf, Jackson
Menzemer, Herbert John	1878	October 9, 1959	Kansas, Tennessee and Montana Schools for the Deaf
Nilson, Roy F.	June 8, 1900	February 19, 1959	Colorado, Arizona, and Ohio Schools for the Deaf
Read, Kate Stevenson	September 24, 1869	December 30, 1959	Schools in Kansas City and Olathe, Kansas
Roeder, Augusta		August 26, 1959	South Dakota School for the Deaf, Central Institute for the Deaf, St. Louis
Rogers, Will Burton	December 19, 1915	June 29, 1959	Texas School for the Deaf, Austin
Taylor, John T.	April 30, 1890	October 10, 1957	Illinois School for the Deaf, Jacksonville
Thompson, Anne		February 18, 1959	Jr. High School 47, New York City
Ward, Herschel Rodgers	October 7, 1894	July 19, 1959	Tennessee School for the Deaf, Knoxville

TEACHER TRAINING CENTERS

Centers Meeting the Standards Approved by The Conference of Executives of American Schools for the Deaf Granting College Degrees or College Hours of Credit. January, American Annals of the Deaf, 1960.

Name & Location of Teacher Training Center	Telephone Number	Date of Founding	Name of Director of Teacher Trng. Center	University or College Affiliation	Practice Teaching Centers	Grade Span in Practice School
Arkansas School for the Deaf, Little Rock, Ark.	Fr. 2-0236	1952	Roy G. Parks, M.A.	University of Arkansas	Ark. School for the Deaf	Preschool & 11 Grades
California San Francisco State College, 124 Buchanan St., San Francisco 27	JU 4-2300	1948	William Usdane, Ph.D.	San Francisco State Col.	Gough School, Oakland Roosevelt School, Burlingame	Preschool, Grades 1-6 Adv. Grades available
John Tracy Clinic, 806 W. Adams St., Los Angeles	RI 8-5481	1951	Edgar L. Lowell, Ph.D. Marguerite Stoner, M.A.	University of Southern California	John Tracy Clinic Hyde Park Day School	Preschool & Grades 1-6
Los Angeles State College, 5151 State College Drive, Los Angeles 32	CA 5-5621	1949	Francis E. Lord, Ph.D. Patricia Stafford, M.A.	Los Angeles State College of Applied Arts and Sciences	Mary E. Bennett, Los Angeles Calif. School for the Deaf, Riverside	Nursery & Grades 1-6 Preschool & Grades 1-12
District of Columbia Graduate Dept. of Ed., Gallaudet College, Washington 2, D. C.	LI 7-7200	1891*	Frances I. Phillips, M.Ed.	Gallaudet College	Kendall School Maryland School Western Penn. School W. Virginia School Sch. at Riverside, Calif.	Preschool to Grade 12
Iowa Iowa School for the Deaf, Council Bluffs, Ia.	5549	1936	C. Joseph Giangreco, M.A., Dip. in Adm.	State Univ. of Iowa, Iowa City, Ia. Univ. of Omaha, Omaha	Iowa School for the Deaf	Preschool, Grades 1-12
Kansas Kansas School for the Deaf—Olathe University of Kansas, Medical Center Kansas City, Kans.	TA 2-5252	1952	June Miller, Ed.D.	Univ. of Kansas, Lawrence, Kans.	Kansas School for the Deaf, Olathe, and Preschool for Deaf, Medical Center K. C. K.	Preschool, Grades 1-9
Massachusetts Clarke School for the Deaf, Round Hill Road, Northampton, Mass.	JU 4-3450	1892	George T. Pratt, M.Ed., L.H.D.	Smith College University of Massachusetts Syracuse University	Clarke School	Preschool, Grades 1-8
Michigan Horace H. Rackham School of Sp. Ed., Ypsilanti, Mich.		1925	Allen Myers, Ed.D.	Eastern Michigan Univ.	Rackham School	Preschool, Grades 1-6
Wayne State University, Detroit 2, Mich.	TE 1-1450	1900	John Gaeth, Ph.D.	Wayne State University	Detroit Day School, East & West Side Units, Detroit	Preschool, Grades 1-9
Missouri Central Institute for the Deaf 818 S. Kingshighway, St. Louis	Olive 2-3200	1914	S. Richard Silverman, Ph.D.	Washington University	Central Institute	Preschool, Grades 1-8
New Jersey New Jersey School for the Deaf, W. Trenton	EX 6-1551	1955	Charles M. Jochem, M.A.	Trenton State College, Trenton	N. J. Sch. for the Deaf	Nursery Grades 1-12

* For hearing teacher trainees.

Name & Location of Teacher Training Center	Present Enrollment Practice School	Present Number of Teaching Personnel in Practice School	Present Number of Teacher Personnel in Training School	Total Number of Pupils Graduated from Practice Teaching School	Total Number of Teachers Graduated from Training Center	Total Trainees Finishing in 1960	Degrees Granted	Does completion of studies automatically grant trainees a degree*	Requirements	
									Years of College	Hours of Ed.
Arkansas School for the Deaf, Little Rock, Ark.	230	27	4		23	7	B.S. in Ed.	Yes	92 hrs. from acc. col.	
California San Francisco State College, 1600 Holloway Ave., San Francisco 27	50	11	3	2,785	35	9	A.B. M.A.	No, 30 hours gr. credit	4 yrs.	34
John Tracy Clinic, 806 W. Adams St., Los Angeles	167	13	9	42	18	7	M.S.Ed. M.A. B.S.Ed.	31 units undergraduate No, 38 units graduate	Grad. 4 yrs. plus 12 hrs. Ed. Undergr. 2	
Los Angeles State College, 5151 State College Drive, Los Angeles 32	376	37	25	1,990	70	10	A.M. A.B.	Yes		
District of Columbia Graduate Dept. of Ed., Gallaudet College, Washington, D. C.	89	15	5	1,123	416	25	M.S. in Ed.*	No, 32 cr. hrs.	4 yrs.	18 Ed. and Psych.
Iowa Iowa School for the Deaf, Council Bluffs, Ia.	316	63	5	4,584	121	4	A.B. M.S.	No, 28 sem. hrs.	3 yrs. or undergrad. degree	
Kansas Kansas School for the Deaf, Olathe, Kan. University of Kansas Medical Center Kansas City, Kans.	238	35	5	2,000	22	1	M.S.	Yes	B.S. degree in Ed.	18
Massachusetts Clarke School for the Deaf, Round Hill Road, Northampton, Mass.	169	38	12	416	582	23	M.A. M.S.	No, 30 hours graduate cr.	4 yrs.	
Michigan Horace H. Rackham School of Sp. Ed., Ypsilanti, Mich.	100	10	10			15	M.A. B.S.	Yes	Same as Univ.	
Wayne State University, Detroit 2, Mich.	322	49	5			5	B.S., M.S., Ed.D.	Yes	2 yrs.	
Missouri Central Institute for the Deaf, 818 S. Kingshighway, St. Louis	166	35	16	2,616	439	13	Ph.D., A.B., M.S., B.S., M.A.	No, 64 hours credit	(2)	
New Jersey New Jersey School for the Deaf, W. Trenton	360	43	9	1,843	11		M.A.	No, 22 credit hrs.	4 yrs.	

* Also offer a Professional Diploma. Requirements: a master's degree in education, one year of training in the eduction of the deaf, and at least three years of professional experience with deaf children. Requirements for graduation: 24 semester hours and completion of a project.

(2) 64 units of prerequisites.

TEACHER TRAINING CENTERS

Centers Granting College Degrees or College Hours of Credit—Continued

Name & Location of Teacher Training Center	Telephone Number	Date of Founding	Name of Director of Teacher Trng. Center	University or College Affiliation	Practice Teaching Centers	Grade Span in Practice School
New York Lexington School for the Deaf, 940 Lexington Ave., New York 21, N. Y.	TR 9-8100	1906	Clarence D. O'Connor, M.A., L.H.D.	Teachers College, Columbia University	Lexington School	Preschool, Grades 1-9
St. Mary's School for the Deaf, 2253 Main St., Buffalo 14, N. Y.	UN 3810	1914	Sister Rose Gertrude, Ph.D.	University of Buffalo	St. Mary's School	Preschool, Grades 1-12
Syracuse University, Gordon Hoople Sp. & Hearing Ctr., Syracuse		1947	Louis M. DiCarlo, Ed.D.	Syracuse University	Syracuse U. and Clarke Sch.	Prim., Inter., Upper
North Carolina N. C. School for the Deaf, Morganton, N. C.	HE 7-1166	1894	Ben E. Hoffmeyer, M.A.	Appalachian State Teachers College, Boone, N. C. and Lenoir Rhyne College, Hickory, N. C.	N. C. Sch. for the Deaf	Preschool, Grades 1-12
Oklahoma Oklahoma College for Women, Chickasha, Oklahoma	CA 4-3140	1953	John A. Morris, M.A.	Oklahoma College for Women	Jane Brooks School for Deaf	Nursery to 9th Grade
Univ. of Oklahoma School of Medicine, Speech & Hearing Center, 825 Northeast 14th St., Oklahoma City, Oklahoma	CE 6-1511	1947	John W. Keys, Ph.D.	Univ. of Oklahoma, Norman	Sch. for the Deaf in the Clinic	Preschool, Grades 1-6
Pennsylvania Western Penn. School, Edgewood, Pittsburgh 18, Pa.	FR 1-7000	1926	Sam. B. Craig, M.A., Litt.D.	University of Pittsburgh	West. Penna. School	Preschool, Grades 1-9
DePaul Institute, Castlegate Ave., Pittsburgh, Penna.		1913	Rev. Thomas R. Bartley, M.Ed.	Duquesne University	DePaul Inst.	Nursery—9th Grade
South Carolina Teacher Training Department, S. C. School for the Deaf, Spartanburg, S. C.	3-4377	1949	N. F. Walker, M.A.	Converse College	South Carolina School	Prep. I & II, Grades 1-10
South Dakota Augustana College, Sioux Falls, S. D.	4-6931	1953	Richard W. Flint, M.S.	Augustana College	South Dakota School for the Deaf	Preschool, Grades 1-12
Tennessee Tennessee School for the Deaf, Knoxville	4-3053	1938	W. Lloyd Graunke, Ph.D.	University of Tennessee	Tenn. Sch. for the Deaf	Preschool, Grades 1-10
Washington Washington School for the Deaf, Vancouver	OX 3-6732	1950	James Hoxie, M.A.	Lewis and Clarke College, Portland	Washington State School for the Deaf	All Grade Levels
Wisconsin University of Wisconsin—Milwaukee	WO 4-4400	1913	Alice Streng, M.A.	University of Wisconsin—Milwaukee	Neeskara-Binner School Steuben Junior High Lincoln High School Atwater School	Preschool—High School

Name & Location of Teacher Training Center	Present Enrollment Practice	Present Number of Teaching Personnel in	Present Number of Teacher Personnel in	Total Number of Pupils Graduating from Practice	Total Number of Teachers Graduates of	Total Trainees Eligible	Degrees Granted	Does completion of	Requirements

Name & Location of Teacher Training Center	Present Enrollment Practice School	Present Number of Teaching Personnel in Practice School	Present Number of Teacher Personnel in Training School	Total Number of Pupils Graduating from Practice Teaching School	Total Number of Teachers Graduating from Training Center	Total Trainees Finishing in 1960	Degrees Granted	Does completion of studies automatically grant trainees a degree	Requirements	
									Years of College	Hours of Ed.
New York Lexington School for the Deaf, 940 Lexington Ave., New York 21, N. Y.	244	45	7		536	12	M.A.	Yes, 32 graduate credit hrs.	4 yrs.	
St. Mary's School for the Deaf, 2253 Main St., Buffalo 14, N. Y.	332	61	13	2,624	143	14	M.Ed.	No, 28 hours gr. credit	4 yrs.	
Syracuse University, Gordon Hoople Sp. & Hr. Ctr., Syracuse	45	3	6	70(2)	30	5	A.B., B.S., M.A., M.S., Ph.D., Ed.D.	Yes	(3)	
North Carolina N. C. School for the Deaf	471	76	5	4,488	261	5	B.S.	No, 32 hours credit	3 yrs.	
Oklahoma Oklahoma College for Women, Chickasha, Oklahoma	62	10	2	38		8	A.B.	Yes	2 yrs.	
Univ. of Oklahoma, School of Medicine, Speech & Hrg. Ctr., 825 Northeast 14th St., Oklahoma City, Oklahoma	50	6	14	35	35	3	A.B. M.A.	Yes	(4)	
Pennsylvania Western Penna. School, Edgewood, Pittsburgh 18, Pa.	407	57	9	4,705	199		M.A.	No	4 yrs.	
DePaul Institute, Castlegate Ave., Pittsburgh, Penna.	277	30	7	300	65		None	No	Bachelor's degree	
South Carolina Teacher Training Department, S. C. School for the Deaf, Spartanburg, S. C.	160	17	6	1,268	45	4	A.B. B.S.	No, 26 semester hours	2 yrs.	
South Dakota Augustana College, Sioux Falls, S. D.	119	15	3	951	8	4	B.S. A.B.	No, 26 semester hours	H. S. Diploma	
Tennessee Tennessee School for the Deaf, Knoxville	410	60	10	3,324	20	1	B.S. M.S.	Yes	2 yrs. 4 yrs.	Varies Varies
Washington Washington School for the Deaf, Vancouver	6	8	6	25	25	6	M.A. A.B.	Yes	3 yrs.	
Wisconsin University of Wisconsin—Milwaukee	145	23	5		396	1	B.S. M.S.	Yes	(1)	

Total: 25 Centers.
Total Number of Teachers Finishing Training in the United States in 1960, 177.
(1) Grade point Average of 2.5 (on 3 pt. Scale for Adm. at Junior Level.
(2) 136 Hard of Hearing.

Total: 177.

(3) Same as Syracuse Univ.
(4) Sophmore requirements of the School of Arts and Sciences.

TEACHERS IN TRAINING

Completing Course of Study in 1960
Centers Granting Degrees or Hours of Credit

Arkansas

**University of Arkansas*
(Arkansas School for the Deaf)

Atkinson, Mrs. Ruth
Hirshey, Paul
Leech, Mrs. John
Matlock, Mrs. Ethlyn
Medlock, Mrs. Hilda
Pemberton, Mrs. Elaine
Tsui, Mrs. Louise

California

**San Francisco State College*
(Gough School, Oakland, Roosevelt School, Burlingame)

Alfson, Gale
Bamford, Jon D.
Fjarvoll, Ellen
Matthews, Julie
Morson, Mrs. Patricia
Rudloff, Joseph
West, Patricia
Wilhelm, Claire
Williams, Diana

**University of Southern California*
(The John Tracy Clinic, Hyde Park Day School, Los Angeles)

Brown, Fritzi Elaine
Brown, Maralee
Donabedian, Sammie Kay
Durnin, Mary Ann
Roben, Kay
Shirley, J. Anne
Takahaski, Leona

**Los Angeles State College of Applied Arts and Sciences*
(Mary E. Bennett School, Los Angeles, School at Riverside)

Coates, Adele
Collier, Margaret
Groode, Joyce
Hensley, Cleta
Josephson, Jack
Mapes, Susan
Schwartz, Edith
Shifflett, Dorothy
Watson, Patricia
Wedeking, Margaret

District of Columbia

**Gallaudet College, Washington 2, D.C.*
(The Kendall School, Md. School, W. Va. School, W. Penn., Sch. for Deaf, Riverside, Calif.)

Aspaas, Mary Alice
Bevan, Richard C.
Blake, Gary D.
Bonsinger, Joan G.
Carlos, Joquina*
Cook, Deborah
Dawson, Robert T.
Dugery, Mary Theresa
Gonzales, B. Robert
Gradnauer, Ruth
Gray, Richard A.
Gulbranson, Claude S.
Herlihy, Mary Suzanne
Joyca, Katherine M.
Kennedy, Robert T.
Kritz, Kenneth W.
McKenzie, Josephine
Madison, Jeanette
Milliken, O. Payson
Powell, Frank W.
Reed, Richard D.
Sison, Liberata*
Stevenson, Virgianialee
Suter, Alice H.
Woodrick, William E.

* Exclusive of practice teaching.

Iowa

**State University of Iowa and University of Omaha*
(Iowa School for the Deaf)

Foster, Sharon
Howard, Wyman
Jenkins, Janet
Tinley, Helen

Kansas

**Kansas School for the Deaf and the *University of Kansas Medical Center*
(Kansas School for the Deaf, Olathe, Preschool Class for Deaf in Medical Center)

Bennett, Elizabeth

Massachusetts

**Clarke School, Northampton*
(Smith College, Univ. of Massachusetts, Syracuse Un'v.)

Beranek, Junior B.
Breuning, Lynn Carol
Bruton, Suellen
Clark, Alice I.
Curry, Gail F.
Danahy, Nancy
Gilmore, Elizabeth
Hinds, Sandra D.
Inselman, Shirley M.
Keefer, Keith B.
Kneil, Thomas R.
Martin, Marian H.
McKinley, Karen L.
Meltzer, Evelyn G.
Robb, Peggy M.
Sass, Carol-Lee
Stoller, Iris
Sullivan, Joan L.
Terrill, Patricia L.
Theurer, Penelope
Veitch, Bonnie P.
Whelan, Shelley C.
Youman, Toby E.

Michigan

**Eastern Michigan University, Ypsilanti*
(Horace H. Rackam Sch. of Sp. Ed.)

Brooks, Nancy Jo
Chamberlain, Sarah
Crossman, Dan
Dougherty, Sheila
Gillam, June
Green, Adele
Harris, Janice
Kuipers, Leon
Lowry, Berniece
Otto, Judy
Owens, Jo Ann
Rogers, Burton
Schave, Joyce
Simmons, Michael
Wildasin, Joyce

**Wayne State University, Detroit*
(Day School in Detroit)

Huot, Lawrence
Morris, Rae
Shippey, Claudell
Stellwagen, Sharon
Vanden Hoek, Antionette

Missouri

**Central Institute for the Deaf*
(Washington University, St. Louis)

Aloe, Linds
Castellanos, Gilda Baldizon
Bryan, Esther
Burns, Beatrice Ann
Dailey, Joan
Feldman, Carol
Garrett, Marilyn
Goebel, Gerald G.
Henon, Helen
Jones, Mrs. Evelyn
Salky, Evelyn
Novotny, Georgina Reich
Thompson, Mrs. Barbara

New Jersey

**New Jersey School for the Deaf*
(Trenton State College, Trenton)
No trainees being graduated.

New York

**Lexington School, N. Y. C.*
(Teachers College, Columbia University)

Abajo, Joan
Bornstein, Janice
Butler, Margo
Davis, Alice
Fjeran, Dorothy
McMurray, Margaret
Nyman, Betty
Perkins, Ellen
Shaw, Celia
Sokol, Ruth
Spekin, Roberta
Hourihan, Fr. John

**St. Mary's School for the Deaf, Buffalo, N. Y.*
(University of Buffalo)

Agnes, Sr. Vincent
Arnold, Joan
Canning, Jacqueline
Cashier, Barbara
Crouse, Lawrence
Eibel, Mrs. Mary
Ernestine, Sr. M.
Gemma, Sr. Therese
Hughes, William
McGowan, Kathleen
Parsons, Robert
Sippel, Barbara
Stansberry, David
Teresa, Sr.

**Syracuse University*
(Clarke School for the Deaf, Northampton, Mass.)
Five students in training at the Clarke School for the Deaf.

North Carolina

**North Carolina School for the Deaf*
(Appalachian State Teachers College, Boone, Lenoir Rhyne College)

Anderson, James J.
Giles, Gladys R.
Owens, Ann
Stegall, Ralph C.
Williams, Paula L.

Oklahoma

**Oklahoma College for Women*
(Jane Brooks School for the Deaf)

Anders, Mrs. Kathleen
Elkins, Sue
Goode, Mrs. Patricia
Hilton, Lynn
Marquez, Betty
Morriss, Mrs. Mavis
Salyer, Marilyn
Sullivan, Betty

**Univ. of Oklahoma School of Medicine*
(Univ. of Oklahoma, Norman, Sch. for Deaf in Univ. Clinic)

Aranoff, Marjorie
Page, Joyce
Selders, Marilyn

Pennsylvania

**The University of Pittsburgh*
(Western Pennsylvania School for the Deaf)
No trainees being graduated.

**De Paul Institute*
(Duquesne University)
No trainees being graduated.

South Carolina

**Converse College*
(South Carolina School for the Deaf and Blind)

Freeman, Butler
Herbert, Constance
Land, Betty Ann
McGowan, Virginia

South Dakota

**Augustana College*
(South Dakota School for the Deaf)

Eleeson, Betty
Lyman, Lois
Nelson, Karen
Olson, LeAnn

Tennessee

**University of Tennessee*
(Tennessee School for the Deaf)

Walker, Frances

Washington

**Washington School for the Deaf*
(Lewis and Clarke College)

Anderson, Eugene
Cade, Robert
Howarth, Elizabeth
Mackey, Joan
Powers, Helen
Trevarthen, Marjorie

Wisconsin

**University of Wisconsin, Milwaukee*
(Atwater School, Shorewood; Lincoln High & Neeskara-Binner; Milwaukee)

Hischke, Margaret

---

*Approved Training Centers by The Conference of Executives of American Schools for the Deaf.

GALLAUDET COLLEGE

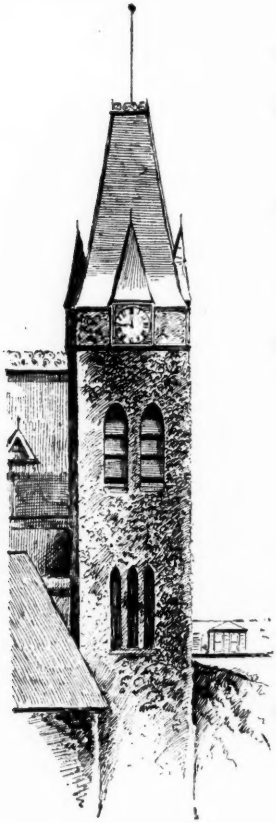

- For students whose loss of hearing makes it difficult for them to attend a college for students who can hear
- Four year course leading to the B.A. and B.S. degrees
- Two year course leading to the degrees of Associate in Arts or Associate in Applied Science
- Preparatory Department Last year in senior high school

GRADUATE DEPARTMENT OF EDUCATION

- For graduate students with normal hearing who are preparing to teach the deaf or to serve in administrative positions in schools for the deaf
  One year course or four summer sessions leading to the degree of Master of Science in Education
  One year course leading to the Professional Diploma in Administration and Supervision in Schools for the Deaf
- For counselors who wish a deeper understanding of the deaf and their problems
  Four-week orientation course

THE KENDALL SCHOOL

- Elementary and Secondary

HEARING AND SPEECH CENTER

- Preschool

Accreditation

Gallaudet College is accredited by the Middle States Association of Colleges and Secondary Schools

For further information, write to The President, Gallaudet College, Washington 2, D. C.

A. Public Residential Schools in the United States

Directory

School	Location	Tel. No.	Founder	Year Opened	Chief Executive Officer	Controlling Body
Alabama School for the Deaf	Talladega, Ala. (205 E. South St.)	EM. 2-4197	Dr. Joseph H. Johnson	1858	E. A. McBride, President	Bd. of Trustees
Alabama School for Negro Deaf	Talladega, Ala. (P.O. Box 457)	EM. 2-2282	Legislature	1892	E. A. McBride, President Ernest C. Strong, Jr., B.A., Prin.	Bd. of Trustees
Arizona State School for the Deaf and the Blind (1)	Tucson, Ariz. (1200 West Speedway)	MA. 3-5491	Legislature	1912	E. W. Tillinghast, M.B.A., M.A., Litt. D., Supt.	Board of Directors
Arkansas School for the Deaf (2)	Little Rock, Ark. (2400 W. Markham St.)	FR. 2-0236	J. W. Woodward*	1849	Roy G. Parks, M.A., Supt.	Bd. of Trustees
Arkansas School for the Negro Deaf (2)	Little Rock, Ark. (4701 W. 20th St.)	MO. 3-9145	J. W. Woodward*	1850	Roy G. Parks, M.A., Supt. I. C. Phillips, Prin., B.A.	Bd. of Trustees
California						
California School for the Deaf	Berkeley 5, Calif. (2601 Warring St.)	TH. 5-4629	Com. of Ladies Adv. Welfare of the Deaf	1860	Elwood A. Stevenson, M. A., Litt.D., Supt.	State Supt. of Public Inst.
California School for the Deaf (28)	Riverside, Calif., 3044 Horace St. (P.O. Box 2081)	OV. 3-8140	Legislature	1953	Richard G. Brill, Ed.D., Supt.	State Supt. of Ed.
Colorado						
Colorado School for the Deaf and Blind	Colorado Springs, Colo.	ME. 3-3843	Jonathan Ralstin Kennedy	1874	Roy Moore Stelle, M.S., M.A., Supt. & Prin.	Bd. of Trustees
Connecticut						
American School for the Deaf	West Hartford 7, Conn. (139 N. Main St.)	JA. 3-5207	Thomas Hopkins Gallaudet, Mason Fitch Cogswell, Laurent Clerc*	1817	Edmund B. Boatner, B.C.E., M.A., Litt. D., Supt. & Prin.	Board of Directors
Mystic Oral School for the Deaf	Mystic, Conn.	JE. 6-2687	Jonathan Whipple	1869	Alan Y. Crouter, Supt.	Bd. of Trustees, St. Bd. of Ed.
District of Columbia						
Gallaudet College (3)	Kendall Green, Washington 2, D. C.	LI. 7-7200	Edward Miner Gallaudet	1864	Leonard M. Elstad, M.A., LL.D., President	Board of Directors Dept. of Health, Education, & Welfare
The Kendall School for the Deaf (4)	Kendall Green, Washington 2, D. C.	LI. 7-7200	Amos Kendall	1857	Frances I. Phillips, M.Ed., Prin.†	Board of Directors
Florida						
Florida State School for the Deaf and the Blind	St. Augustine, Fla. (San Marco Ave.)	VA. 4-1654	Thomas H. Coleman*	1885	John M. Wallace, B.A., President	State Bd. of Control
Florida State School for the Negro Deaf and the Blind	St. Augustine, Fla. (San Marco Ave.)	VA. 4-1654	Thomas H. Coleman*	1885	John M. Wallace, B.A., President	State Bd. of Control

* Deaf

†Appointed October, 1959.

(1) Affiliated with the University of Arizona in the fields of Teacher Training and Psychological Testing.
(2) Affiliated with University of Arkansas in field of Teacher Training.
(3) Includes a Graduate Dept. of Ed. with only normal-hearing students enrolled.
(4) Affiliated with Gallaudet College as a Laboratory School.
(28) Affiliated with Gallaudet College and Los Angeles State College in Teacher Training

TABULAR STATEMENT OF AMERICAN SCHOOLS FOR THE DEAF, OCTOBER 31, 1959

A. Public Residential Schools in the United States—Continued

Directory

School	Location	Tel. No.	Founder	Year Opened	Chief Executive Officer	Controlling Body
Georgia						
Georgia School for the Deaf	Cave Spring, Ga.	2701	O. P. Fannin	1848	S. A. Newton, M.A., Supt.	State Bd. of Ed.
Georgia School for the Negro Deaf	Cave Spring, Ga. (Rt. 1)	2791	W. O. Connor	1880	S. A. Newton, M.A., Supt.	State Bd. of Ed.
Hawaii						
Diamond Head School	Honolulu 15, Hawaii (3440 Leahi Ave.)	70297	Legislature	1914	C. H. McAlister, Ed.B., Prin.	St. Bd. of Ed.
Idaho State School for the Deaf and the Blind	Gooding, Idaho (14th Ave. & Main)	WE. 4-4423	Legislature	1906	Edward W. Reay, M.S., M.A., Supt.	State Bd. of Ed.
Illinois School for the Deaf (25)	Jacksonville, Ill. (125 S. Webster Ave.)	CH. 5-5141	Legislature	1846	Thomas K. Kline, M.A., M.S., Supt.	Dept. of Public Welfare
Indiana State School for the Deaf (23)	Indianapolis 5, Ind. (1200 E. 42nd St.)	AT. 3-1378	Legislature	1843	William J. McClure, M.A., Supt.	State Dept. of Health Advisory Committee
Iowa School for the Deaf (5)	Council Bluffs, Iowa	5549	State Legislature	1855	Lloyd E. Berg, B.Gen.Ed., Supt.	State Bd. of Regents
Kansas School for the Deaf (6)	Olathe, Kansas (450 E. Park)	PO. 4-4640	Philip A. Emery*	1861	Stanley D. Roth, M.A., Supt.	State Bd. of Regents
Kentucky School for the Deaf	Danville, Ky., Second St.	61—2310	Legislature	1823	Charles B. Grow, M.A.,† Supt.	Bd. of Commissioners
Louisiana						
State School for the Deaf	Baton Rouge 1, La., P.O. Box 1230 (800 St. Ferdinand St.)	Dickens 3-5059	Legislature	1852	John S. Patton, M.A., M.Ed., Supt.	State Bd. of Ed.
State School for Deaf Negroes (7)	Scotlandville, Baton Rouge 7, La. (Southern Branch P. O.)	Elgin 7-8661	Dr. J. S. Clark	1938	F. G. Clark, Ph.D., LL.D., Supt. Wallace L. Bradford, M.Ed., Prin.	State Bd. of Ed.
Maine						
Governor Baxter State School for the Deaf	Portland, Maine, P.O. Box 799 (Mack. Is.)	SP. 4-4036	Legislature	1876	Keyes D. Sanders, Supt.	Dept. of Mental Health and Corrections
Maryland						
School for the Deaf (26)	Frederick, Md. (South Market St.)	MO. 2-4159	Legislature	1868	Lloyd A. Ambrosen, M.A., Supt.	Bd. of Visitors
Massachusetts						
Clarke School for the Deaf (8)	Northampton, Mass. (Round Hill Road)	JU. 4-3450	Legislature	1867	George T. Pratt, M.Ed., L.H.D., Prin.	Bd. of Trustees
Beverly School for the Deaf	Beverly, Mass. (6 Echo Ave.)	WA. 2-0906	William B. Sweatt*	1880	William E. Bragner, M.Ed., Adm.	Bd. of Trustees
Boston School for the Deaf	Randolph, Mass. (800 N. Main St.)	WO. 3-9858	Rev. Thomas Magennis	1899	Sister Mary Carl C.S.J., M.A., Prin.	Bd. of Trustees

* Deaf

† Appointed July 1, 1959.

(5) Affiliated with University of Iowa and the University of Omaha in field of Teacher Training.
(6) Affiliated with University of Kansas on Teacher Training Program.
(7) Affiliated with Southern University as the School for the Deaf is located on the campus of the University in Field of Purchases and Expenditures.
(8) Affiliated with Smith College, University of Mass., Syracuse University in Teacher Training.
(23) Affiliated with Butler University in Teacher Training.
(25) Affiliated with University of Illinois and MacMurray College in Special Education.
(26) Affiliated with Hagerstown College in Teacher Training.

TABULAR STATEMENT OF AMERICAN SCHOOLS FOR THE DEAF, OCTOBER 31, 1959

(6) Affiliated with University of Kansas on Teacher Training Program.
(7) Affiliated with Southern University as the School for the Deaf is located on the campus of the University in Field of Purchases and Expenditures.
(8) Affiliated with Smith College, University of Mass., Syracuse University in Teacher Training.
(23) Affiliated with Butler University in Teacher Training.
(25) Affiliated with University of Illinois and MacMurray College in Special Education.
(26) Affiliated with Gallaudet College on Teacher Training.

TABULAR STATEMENT OF AMERICAN SCHOOLS FOR THE DEAF, OCTOBER 31, 1959

A. Public Residential Schools in the United States—Continued

Directory

School	Location	Tel. No.	Founder	Year Opened	Chief Executive Officer	Controlling Body
Michigan School for the Deaf (9)	Flint 2, Mich. (W. Court St.)	CE. 8-4621	Legislature	1854	Bruce R. Siders, M.A., Supt.	State Bd. of Ed.
Minnesota School for the Deaf	Faribault, Minn. (Box 440)	ED. 4-6518	Legislature	1863	Howard M. Quigley, M.A., Litt.D., Supt.	Dept. of Public Welfare
Mississippi School for the Deaf	Jackson 6, Miss. (Box 4483 Fondren Sta.)	EM-62341	Col. E. R. Burt	1854	Robert S. Brown, M.A., Litt.D., Supt.	Bd. of Trustees
School for the Negro Deaf	Jackson, Miss. (North Green St.)	FL. 2-1216	Dr. J. R. Dobyns	1882	Robert S. Brown, M.A., Litt.D., Supt. J. W. Shinault, B.S., Prin.	Bd. of Trustees
Missouri School for the Deaf	Fulton, Mo. (5th and Vine)	MI. 2-3301	William D. Kerr	1851	Lloyd A. Harrison, M.A., Supt.	State Bd. of Ed.
Montana School for the Deaf and the Blind	Great Falls, Mont. (3800—2nd Ave. N.)	GL. 3-3684	Legislature	1893	Glenn I. Harris, M.A., Pres.	State Bd. of Ed.
Nebraska School for the Deaf (10)	Omaha 4, Neb. (3223 N. 45th St.)	PL. 0292	Legislature	1869	Jesse W. Jackson, Supt.	State Bd. of Control
New Hampshire (11) Crotched Mountain School for the Deaf	Greenfield, N. H.	GR-2611	Harry A. Gregg	1955	Helen G. Crathern, M.A., Dir.	Board of Directors
New Jersey School for the Deaf (24)	West Trenton, N. J.	EX. 6-1551	Legislature	1883	Charles M. Jochem, M.A., Supt.	State Bd. of Ed.
New Mexico School for the Deaf	Santa Fe, N. Mex. (1060 Cerrillos Road)	YU-3-3321	Lars M. Larson*	1885	Marshall S. Hester, M.A., Supt.	Bd. of Regents
New York New York School for the Deaf	White Plains, N. Y. (555 Knollwood Road)	WH-9-7310	Legislature	1818	Daniel T. Cloud, M.A., L.H.D., LL.D., Superintendent	State Bd. of Ed. Bd. of Directors
St. Mary's School for the Deaf (12)	Buffalo 14, N. Y. (2253 Main St.)	UN. 3810	Le Couteulx St. Mary's Benevolent Society for the Deaf	1859	Sister Rose Gertrude, Ph.D., Prin.	State Bd. of Ed., Bd. of Trustees, State Dept. of Public Welfare
Lexington School for the Deaf (13)	New York 21, N. Y. (904 Lexington Ave.)	TR. 9-8100	Mr. & Mrs. Isaac Rosenfeld	1867	Clarence D. O'Connor, M.A., L.H.D., Supt.	Bd. of Trustees
St. Joseph's School for the Deaf (14)	New York 65, N. Y. (1090 Hutchinson River Pkwy.)	TA. 8-9000	Madame Victorine Boucher	1869	Miss Genevieve M. Ryan, B.E.A., M.S.S., Administrator	State Bd. of Ed. Board of Directors

* Deaf
(9) Affiliated with Eastern Michigan College in the Training of teachers.
(10) Affiliated with Omaha University in Teacher Training.
(11) Kenne Teachers College, Practice Teaching in Special Education.
(12) Affiliated with University of Buffalo on Program for Training Teachers of the Deaf.
(13) Affiliated with Teachers College, Columbia University, in field of Special Education.
(14) Affiliated with the Fordham University School of Social Service in field of Social Case Work.
(24) Affiliated with Trenton State College in Special Education.

TABULAR STATEMENT OF AMERICAN SCHOOLS FOR THE DEAF, OCTOBER 31, 1959

A. Public Residential Schools in the United States—Continued

Directory

School	Location	Tel. No.	Founder	Year Opened	Chief Executive Officer	Controlling Body
Central New York School for the Deaf (15)	Rome 1, N. Y. (713 N. Madison St.)	2470	Alphonso Johnson* & Rev. Thomas Gallaudet, & 81 Rome, N. Y., Citizens	1875	Fred L. Sparks, Jr., M.A., Supt.	State Bd. of Ed. Bd. of Trustees St. Dept. of Public Welfare
Rochester School for the Deaf	Rochester 21, N. Y. (1545 St. Paul St.)	CO. 6-8110	Dr. Zenas F. Westervelt	1876	James H. Galloway, M.A., Supt.	State Bd. of Ed. St .Dept. of Social Welfare Bd. of Directors
Mill Neck Manor, Luth. Sch. for Deaf	Mill Neck, N. Y. (Box 12) Frost Mill Rd.	OY. 6-4100	Lutheran Friends of the Deaf	1951	Melvin W. Luebke, M.Ed., Headmaster	State Board of Education; Board of Trustees
North Carolina School for the Deaf (16)	Morganton, N. C.	HE. 7-1166	E. McK. Goodwin & Legislature	1894	Ben E. Hoffmeyer, M.A., Supt.	Bd. of Directors
State School for the Blind and Deaf, Negro School	Raleigh, N. C. (3320, Garner Road)	TE. 2-2623	Legislature	1867	Egbert N. Peeler, M.A., Supt.	Bd. of Directors
North Dakota School for the Deaf	Devils Lake, N. Dak.	MO. 2-2130	Legislature	1890	Carl F. Smith, M.A., Supt.	State Bd. of Adm.
The Ohio School for the Deaf	Columbus 14, Ohio (500 Morse Rd.)	AM. 7-5444	Legislature	1829	Edward R. Abernathy, Ph.D., Supt.	State Bd. of Ed.
Oklahoma State school for the Deaf	Sulphur, Okla. (E. 10th & Tahlequah)	286	Mr. & Mrs. Ellsworth Long	1898	L. B. Hall, M.Ed., Supt.	State Bd. of Ed.
The Consolidated Negro Institution	Taft, Okla.			1909	H. W. McNamee, Supt.	
Oregon State School for the Deaf	Salem, Ore. (999 Locust St., N.E.)	EM. 4-2251	William S. Smith* & Legislature	1870	M. B. Clatterbuck, B.S., Supt.	State Bd. of Control
Pennsylvania The Pennsylvania School for the Deaf	Mt. Airy, Philadelphia 19, Pa. (7500 Germantown Ave.)	CH. 7-0700	David Seixas	1820	John G. Nace, M.A., Headmaster	State Bd. of Ed. Bd. of Directors
Western Penna. Sch. for the Deaf (27)	Edgewood, Pittsburgh 18, Pa. 300 Swissvale Ave.	FR. 1-7000	Rev. John G. Brown, D.D.	1869	Sam B. Craig, M.A., Litt.D., Supt.	Bd. of Trustees
Pennsylvania State Oral School	Scranton 9, Pa. (1800 N. Washington Ave.)	DI. 3-7012	Rev. J M. Koehler*	1882		Dept. of Pub. Instr. Bd. of Trustees
Rhode Island School for the Deaf	Providence 6, R. I. (520 Hope St.)	GA. 1-9278	Mrs. Henry Lippitt	1876	John Yale Crouter, M.Ed., Prin.	State Bd. of Ed.
South Carolina South Carolina School for the Deaf & Blind (17)	Spartanburg, S. C.	2-4419	Newton Pinkney Walker	1849	William L. Walker, B.A., LL.D., Supt.	Bd. of Commissioners

* Deaf.
(15) Cadet teachers, houseparents from Keuka College.
(16) Affiliated with Appalachian State Teachers College, Boone, N. C., and Lenoir Rhyne College in teacher training.
(17) Affiliated with Converse College in Teacher Training.
(27) Affiliated with the University of Pittsburgh and Gallaudet College in Teacher Training.

* Deaf.
(15) Cadet teachers, houseparents from Keuka College.
(16) Affiliated with Appalachian State Teachers College, Boone, N. C., and Lenoir Rhyne College in teacher training.
(17) Affiliated with Converse College in Teacher Training.
(27) Affiliated with the University of Pittsburgh and Gallaudet College in Teacher Training.

TABULAR STATEMENT OF AMERICAN SCHOOLS FOR THE DEAF, OCTOBER 31, 1959

A. Public Residential Schools in the United States—Continued

Directory

School	Location	Tel. No.	Founder	Year Opened	Chief Executive Officer	Controlling Body
South Dakota School for the Deaf (18)	Sioux Falls, S. Dak. (1800 East 10th St.)	4-6971	Rev. Thomas Berry	1880	A. S. Myklebust, M.A., Supt.	State Bd. of Regents
Tennessee School for the Deaf (19)	Knoxville 20, Tenn. (Island Home Blvd.)	4-3053	Legislature & Gen. John Cocke (Legislator)	1845	W. Lloyd Graunke, Ph.D., Supt.	State Bd. of Ed. State Supt. of Ed.
Territories of the United States Puerto Rico, St. Gabriel's School for the Deaf	(San Jorge St.), Santurce 34		Mission Helpers of the Sacred Heart	1902	Sister Victoria** Box 763, San Juan, Puerto Rico	St. Bd. of Ed., Supt. of Catholic Schools of Puerto Rico
Texas Texas School for the Deaf (20)	Austin 4, Texas (1102 S. Congress)	HI. 2-7821	Legislature	1856	John Floyd Grace, M.A., Supt.	State Bd. of Ed.
Texas Blind, Deaf and Orphan School	Austin, Texas (4205 Bull Creek Road)	GL. 3-3101	Legislature	1887	J. C. McAdams M.Ed., Supt.	Bd. of Trustees
Utah Schools for the Deaf and the Blind	Ogden, Utah (846—20th St.)	EX. 2-4351	Legislature	1889	Robt. W. Tegeder, M.Ed.,†, Supt.	State Bd. of Ed.
Vermont, The Austine School	Brattleboro, Vt. (120 Maple St.)	AL. 4-2373	Colonel William Austine	1912	J. Jay Farman, M.Ed., Supt.	State Bd. of Ed. of N. H. and Vt. Bd. of Trustees
Virginia School for the Deaf and the Blind	Staunton, Va. (East Beverly St.)	TU. 6-0791	Legislature	1839	Joseph R. Shinpaugh, M.A., Supt.	Bd. of Visitors
Virginia State School	Hampton, Va.	CH. 7-3071	William C. Ritter*	1906	W. M. Whitehead, M.A., LL.D., Supt.	State Bd. of Ed.
Washington State School for the Deaf (21)	Vancouver, Wash. (611 Grand Boulevard)	OX. 3-6732	Legislature	1886	Virgil W. Epperson, B.A., Supt.	Div. of Public Inst.
West Virginia Schools for the Deaf and the Blind (22)	Romney, W. Va.	37	Legislature	1870	Hugo F. Schunhoff, Ed.D., Supt.	State Bd. of Ed.
Wisconsin School for the Deaf	Delavan, Wis. (309 W. Walworth Ave.)	SA. 8-2677	Legislature	1843	Kenneth F. Huff, M.A., Supt.	State Supt. of Pub. Inst.
Wyoming School for the Deaf	Casper, Wyo. (636 Payne Ave.)	3-3634	Legislature	1957	James C. Hook, M.A., Consultant for Sp. Ed., Berneice Fort, M. S., Coordinating Tch.	State Bd. of Ed.
72 Public Residential Schools and Classes						

* Deaf
(18) Affiliated with Augustana College in Teacher Training.
(19) Affiliated with the University of Tennessee in Teacher Training.
(20) Affiliated with the University of Texas in Teacher Training.
(21) Affiliated with Lewis & Clark College on Teacher Training Program.
(22) Affiliated with Shepherd College and Gallaudet College in Teacher Training.

†Appointed July, 1959.
**Mail for St. Gabriel's School should be sent to this address.

TABULAR STATEMENT OF AMERICAN SCHOOLS FOR THE DEAF, OCTOBER 31, 1959

A. Public Residential Schools in the United States—Continued

Pupils

School	Number of Pupils: Total	Male	Female	Deaf	Hard of Hearing	Methods of Teaching: Oral	Non-Oral	Combined (a)	Simultaneous (b)	Total Being Taught Speech	Hearing Aids: Group	Individual	Minimum Age of Admittance (Yrs.)	In Preschool (Under age 6)	No. of Day Pupils	Total Having Received Instruction	Average No. of Pupils in: Academic	Vocational	Multiple Handicaps: Aphasic & Deaf	Blind & Deaf	Cerebral Palsy & Deaf	Orthopedic & Deaf	Mentally Retarded & Deaf	Brain Injured & Deaf	Grades: No. of Prep Years	No. of Grades (c)	Rooms Equipped With Hr. Aids: Total No. of Rooms	Total No. of Rooms Equipped with Gr. Hr. Aids	Any restrictions on Methods of Communication among pupils outside of classroom: Acad. Yes	Acad. No	Voc. Yes	Voc. No	No. of Graduates last spring: Total	Academic	Vocational	Training program for parents of deaf children: Yes	No	State law requiring hearing test of all children: Yes	No
Alabama																																							
Alabama School for the Deaf	291	154	137	261	30	205	29	37	20	209	223	49	6		9	2,769	9.3	6.7	2		2	2	8	2	2	12	31	26	x		x		7	3	4		x		x
Alabama School for Negro Deaf	130	69	61	127	3				130	130	41	10	6			1,048	9	8		3			7			10	13	3	x		x		13	3	10		x		x
Arizona																																							
Arizona State School for the Deaf and the Blind	163	88	75	148	15	112	25		26	138	112	37	6		26	602	8.1	8.0			4	2	8	1	2	12	18	12	x		x		15	8	7		x		x
Arkansas																																							
Arkansas School for the Deaf	218	116	102	199	19	131	25		62	192	192	53	5	4	21	3,254	9	7	3	3	8		3	9	3	11	26	12	x		x		16	16		x			x
Arkansas School for Negro Deaf (i)	60	32	28	60		32	19	9		28	24	1	6													6	8	2					1		1				
California																																							
California School for the Deaf, Berkeley	453	238	215	431	21	180	22	250		420	271	115	5½	14	22	3,153	9	10	5		6		33		2	12	49	30	x		x		24	24		x		x	
California School for the Deaf, Riverside	502	276	226	436	66	174	24	304		456	425	231	5½	15	39	785	9	9	11		14	14	17	3			58	50	x		x		21	12	9	x		x	
Colorado																																							
Colorado School for the Deaf and Blind	110	60	50	94	16	44	8		58	44	85	27	5½		2	1,566	85	7			2	2	6		3	9	12	7	x		x		6	5	1		x		x
Connecticut																																							
American School for the Deaf	348	207	141	275	73	175	23		150	325	325	143	3	47	29	4,468	10	11			8	4			2	12	33	32	x		x		22	20	2	x			x
Mystic Oral School for Deaf	142	88	54	112	30	142				142	101	99		18	10		8	12	1	0	7	1	3		3	9	13	13	x			x	6	6			x		x

Mystic Oral School for Deaf.	142	88	54	112	30	142				142	101	99			18	10		8	12	1	0	7	1	3		3	9	13	13	x		x	6	6			x		x
District of Columbia																																					
Gallaudet College	382 (f)	196	186	349	33	33			349	349	349	147		9	6	4,483 (d)	8+	4				13		1	1	5	56 (e)			x		x	63	59	4		x		x
The Kendall School for the Deaf	89	40	49	82	7	52	13		24	55	60	37	5	7	11	1,151	7	7	2		2	1	1	2	3	8	12	8		x		x	1	1			x		x
Florida																																					
Florida State School for the Deaf and the Blind	311	161	150	271	40	263		48		265	250	148	5	5	8	2,467	9	9	8		8	3	10	17	3	9	33	25		x		x	10	6	4		x		x
Florida State School for the Negro Deaf and the Blind	89	57	32	77	12				89	21	36	7	6			2,467	8.9	7.1				1			3	8	10	4		x		x					x	x	
Georgia																																					
Georgia School for the Deaf	280	152	128	235	45	182			98	262	262	55	6		7	2,248	12	8	10		11	5	29	11	3	12	25	21		x		x					x		x
Georgia School for the Negro Deaf	146	73	73	3	143				146	18	64	5	6				10			1		4	20		2	9	12	3		x		x	5	1	4		x	x	
Hawaii																																					
Hawaii	116	54	62	116		109			7	116	81	53	4½	7	59	550	8	8				2			2	12	15	5		x		x					x		x
Idaho																																					
Idaho State School for the Deaf and the Blind	89	43	46	70	19	60			29	89	89	36	5	5	3	583	7	7					4		3	10	12	8		x		x	4	2	2	x			x
Illinois																																					
Illinois School for the Deaf	399	231	168	399		286	113			286	280	179	4½	14	9	8,500	8+	8							3	10	48	29		x		x	24			x		x	
Indiana																																					
Indiana State School for the Deaf	470	265	205	445	25	380	21		69	411	411	170	4½	25	26	4,949	10	10	2		2	5	21	6	2	12	50	34	x (e)		x		27	21	6		x	x	
Iowa																																					
Iowa School for the Deaf	315	172	143	280	35	275	15	25		275	200	100	5	20	20	4,682	9	6		3	10		20		3	10	40	30		x		x	22	10	12	x			x
Kansas																																					
Kansas School for the Deaf	236	128	108	221	15	149	6		81	230	202	81	6		47	2,748	10	9			6	4			3	9	30	16		x		x	17	17		x			x
Kentucky																																					
Kentucky School for the Deaf	339	171	168	313	26	216	78	45		216	144	30	6		1	4,253	12		10		3	2	30		3	9	29	8		x		x	5	1	4		x		x
Louisiana																																					
State School for the Deaf	300	161	139	258	42	184	44		72	222	203	10	6		8	2,278	10	7	6	1	5		35	5	3	9	31	19		x		x	13	4	9		x		x
State School for Deaf Negroes	151	80	71	146	5	77			74	77	111	15	6			341	9	6				1			2	12	13	10		x		x	6		6		x		x
Maine																																					
Gov. Baxter School for the Deaf	132	60	72	126	6	132				132	41	57	5	7	4	1,076	9.3	10	1		8	1			4	8	14	4		x		x	12	12			x	x	
Maryland																																					
State School for the Deaf	180	108	72	136	44	108	21		51	159	159	89	5	9	4	1,712	11	7	22		6	3	15		3	11	16	11		x		x	13	13			x		x
Massachusetts																																					
Clarke School for the Deaf	169	86	83	161	8	169				169	169	162	4½	21	2	1,771	7								2	8	26	26	x		x		8	8			x	x	
Beverly School for the Deaf	99	47	52	91	8	99				99	99	87	4	10	17	651	7.6	8				5			3	8	13	13	x		x		4	4	1		x	x	
Boston School for the Deaf	179	100	79	159	20	179				179	179	175	3½	29	52	1,309	8	8	5	2	8	2		3	2	8	23	20	x		x		12		12		x	x	

TABULAR STATEMENT OF AMERICAN SCHOOLS FOR THE DEAF, OCTOBER 31, 1959

A. Public Residential Schools in the United States—Continued

Pupils

School	Number of Pupils: Total	Male	Female	Deaf	Hard of Hearing	Methods of Teaching: Oral	Non-Oral	Combined (a)	Simultaneous (b)	Total Being Taught Speech	Hearing Aids: Group	Individual	Minimum Age of Admittance (Yrs.)	In Preschool (Under age 6)	No. of Day Pupils	Total Having Received Instruction	Average No. of Pupils in: Academic	Vocational	Multiple Handicaps: Aphasic & Deaf	Blind & Deaf	Cerebral Palsy & Deaf	Orthopedic & Deaf	Mentally Retarded & Deaf	Brain Injured & Deaf	Grades: No. of Prep Years	No. of Grades (c)	Rooms Equipped With Hr. Aids: Total No. of Rooms	Total No. of Rooms Equipped with Gr. Hr. Aids	Any restrictions on Methods of Communication among pupils outside of classroom: Acad. Yes	Acad. No	Voc. Yes	Voc. No	No. of Graduates last spring: Total	Academic	Vocational	Training program for parents of deaf children: Yes	No	State law requiring hearing test of all children: Yes	No
Michigan																																							
School for the Deaf	450	258	192	425	25	385	27	38		415	290	261	5	9	49	7,166	8.5	11							2	12	54	21		x		x	18	18		x			x
Minnesota																																							
Minnesota School for the Deaf	262	141	121	201	61	134		128		227	226	154	5	6	2	3,000	8	5							2	12	27	5		x		x	17	17		x			x
Mississippi																																							
School for the Deaf	165	93	72	142	23	76	39	50		72	83	34	6		4	1,550	8	6	3		2		8		3	12	18	6		x		x	6		6		x		x
School for the Negro Deaf	74	38	36	71	3	32		42		21	32	3	5			577	8	4	1	2			6			8	8	3		x		x	1		1		x		x
Missouri																																							
Missouri School for the Deaf	317	175	142	260	57	172			145	152	22	93	6	3	8	4,290	10	8	4		8	9	43	12	3	9	34	4		x		x	4	1	3		x		x
Montana																																							
Montana School for the Deaf and the Blind	63	30	33	56	7	9		12	42	42	15	12	6		16	464	7	4	1		3		6		1	12	8	2		x		x	10	10			x		x
Nebraska																																							
Nebraska School for the Deaf	165	97	68	134	31	136	13	16		152		81	4½	5	20	1,822	8	9	1		5	1	11	2	2	12	21	11		x		x	2	2			x		x
New Hampshire																																							
Crotched Mountain School for the Deaf	34	18	16	33	1	34				34	33	33	3	14		46	6		2		4			1	2	8	5	5	x							x			x
New Jersey																																							
New Jersey School for the Deaf	352	183	169	344	8	280			72	280	249	202	4	28	37	1,874	8	9	4		9	7	8	47 (b)	2	12	37	23	x		x		28	13	15	x		x	
New Mexico																																							
New Mexico School for the Deaf	166	94	72	103	63	53			113	160	135	66	5	8	16	991	8	10	3		4	2	20	5	3	12	21	14	x		x		3	3		x			x

Deaf	166	94	72	103	63	53			113	160	135	66	5	8	16	991	8	10	3		4	2	20	5	3	12	21	14		x		x	3	3		x			x
NEW YORK																																						
New York School for the Deaf	199	158	41	199		174	25			174	174	145	3	14	30	6,618	8	7			2				3	9	21	19		x		x	6	4	2		x	x
St. Mary's School for the Deaf	333	165	168	315	18	282	24	27		285	162	185	3	32	38	2,624	9	6		8	14	3			2	12	35	18		x		x	43	33	10		x	x
Lexington School for the Deaf	244	53	191	244		244				244	244	206	3	34	110	6,006	7	9							3	10	24	24	x		x		7		7	x		x
St. Joseph's School for the Deaf	156	88	68	134	22	156				156	146	89	3	49	148	3,645	6		10		4	4	6	16	3	8	26	14	x		x					x		x
Central N. Y. School for the Deaf	140	81	59	140		130		10		130	90	55	3	14	15	3,172	9	6			2				2	12	15	8		x		x	7	3	4		x	x
Rochester School for the Deaf	213	113	100	213		98		115		213	213	126	3	37	85	1,966	8	8			1	2	20	1	2	12	23	6	x		x		13	9	4	x		x
Mill Neck Manor	89	54	35	84	5	89				89	89	89	3	34	82	171	8				1	1	2	1	3	6	11	11	x		x					x		x
NORTH CAROLINA																																						
School for the Deaf	473	229	244	428	45	359	77	37		369	174	113	5	23	13	4,901	9	6	7		15	10	80	5	3	12	54	20	x			x	17	11	6		x		x
State School for the Blind and Deaf, Negro School	143	85	58						143	143	143	6	6		1	1,752	11	11					15		3	10	4	14	(g)	x		x	10	10			x		x
NORTH DAKOTA																																						
North Dakota School for the Deaf	90	52	38	58	32	39			51	39	39	18	5½		1	959	8	6	2		3		12		1	12	12	5		x		x	9	6	3		x		x
OHIO																																						
The Ohio School for the Deaf	252	148	104	251	1	138	75		39	138	66	36	6		8	6,361	8.4	7.3					12		2	12	30	9		x		x	8	8			x	x
OKLAHOMA																																						
State School for the Deaf	181	101	80	140	41	72	15	94		72	72	45	4	7	14	1,908	9	6.4					15		2	13	20	8		x		x	6	2	4		x		x
The Consolidated Negro Inst. (i)	20	15	5						6							56																						
OREGON																																						
Oregon State School for the Deaf	212	118	94	148	64	178		34		194	38	150	4	16	6	1,545	8	7			4	2			3	11	31	4		x		x	19	19		x			x
PENNSYLVANIA																																						
The Pennsylvania School for the Deaf	496	287	209	348	148	496				496	434	357	4	29	31	7,290	10	8							4	9	52	34		x		x	17	7	10		x	x
Western Pennsylvania School for the Deaf	407	237	170	407		407				407	233	272	3	40	27	4,842	10				15	2	40	12	4	10	41	24		x		x	19	19			x	x
Pennsylvania State Oral School (j)	83	43	40	76	7	83				83	83	18	4	20	9		10	12	1		1		6		2	8	9	6	x		x		6	6			x	x
RHODE ISLAND																																						
Rhode Island School for the Deaf	120	80	40	117	3	120				120	60	84	3	21	39	924	8	8		2	5	1				9	16	9	x		x						x	x
SOUTH CAROLINA																																						
South Carolina School for the Deaf and Blind	224	114	110	202	22	165	28	31		196	123	60	6			1,303	8+	5.5							2	10	25	14		x		x	1	1			x		x
SOUTH DAKOTA																																						
South Dakota School for the Deaf	119	67	52	78	41	60			59	48	119	35	5	9	10	950	10	5	1		10			3	1	12	12	8		x		x	6	1	5		x		x

TABULAR STATEMENT OF AMERICAN SCHOOLS FOR THE DEAF, OCTOBER 31, 1959

A. Public Residential Schools in the United States—Continued

Pupils

School	Number of Pupils: Total	Male	Female	Deaf	Hard of Hearing	Methods of Teaching: Oral	Non-Oral	Combined (a)	Simultaneous (b)	Total Being Taught Speech	Hearing Aids: Group	Individual	Minimum Age of Admittance (Yrs.)	In Preschool (Under age 6)	No. of Day Pupils	Total Having Received Instruction	Average No. of Pupils in: Academic	Vocational	Multiple Handicaps: Aphasic & Deaf	Blind & Deaf	Cerebral Palsy & Deaf	Orthopedic & Deaf	Mentally Retarded & Deaf	Brain Injured & Deaf	Grades: No. of Prep Years	No. of Grades (c)	Rooms Equipped With Hr. Aids: Total No. of Rooms	Total No. of Rooms Equipped with Gr. Hr. Aids	Any restrictions on Methods of Communication among pupils outside of classroom: Acad. Yes	Acad. No	Voc. Yes	Voc. No	No. of Graduates last spring: Total	Academic	Vocational	Training program for parents of deaf children: Yes	No	State law requiring hearing test of all children: Yes	No
Tennessee																																							
Tennessee School for the Deaf	393	202	191	372	21	253	81	10	49	302	250	25	6			3,432	10	9			4	1	33		3	10	41	17		x		x	20	20			x		x
Territories of the U. S.																																							
Puerto Rico, St. Gabriel School (i)	60	24	36	54	6	60				60	15	5	4½	5	44	503	8.0	8.0			5			7	2	9	11	11	x		x						x		x
Texas																																							
Texas School for the Deaf	507	265	242	489	18	196	82	229		196	131	86	5½	4	72	4,495	10.8	7.7			14	4	12	4	3	9	50	15		x		x	14	14		x			x
Texas Blind, Deaf and Orphan School	119	64	55	98	21	21			98	87	87	21	6				10	8							3	12	9	8		x		x	4	4			x		x
Utah																																							
Utah Schools for the Deaf and the Blind	164	94	70	152	12	115		49		164	106	51	5	9	37	1,149	82	94	4			2	36		2	12	15	11		x		x	6	3	3	x			x
Vermont																																							
Vermont, The Austin School	69	43	26	65	4	69				69	69	56	4	3	2	458	8	7							2	9	9	7		x		x				x			x
Virginia																																							
School for the Deaf and the Blind	320	173	127	278	42	146	33	73	68	173	202	43	6		2	2,728	9.4	9.2			8	5	24		3	10	34	20		x		x	5	5			x		x
Virginia State School	124	69	55	112	12			124		50	60	2	7				12	12	2						4	12	21	3		x		x	5	2	3		x	x	
Washington State																																							
Washington State School for the Deaf	262	143	119	238	24	200			62	200	150	70	3½	16	5	1,217	7	6			10	2	20	5		10	36	12		x		x	10	5	5		x	x	

WEST VIRGINIA																																							
Schools for the Deaf and the Blind	217	111	106	196	21	157		60		217	207	36	6		1	2,247	9.3	12.3	5		4	1	16	4	3	10	24	13		x		x	11	1	10		x		x
WISCONSIN																																							
Wisconsin School for the Deaf	187	111	76	176	11	73	44	70		143	64	6	5	4	2	2,739	8.6	7.8	2		4		2	3	3	12	19	7		x		x	8	8			x		x
WYOMING																																							
Wyoming School for the Deaf	25	8	17	20	5	25				25	23	21	3	9	11	29	6.5		1		1			1			3	3	x							x			x
72 Schools	15,577	8,435	7,142	13,682	1,710	10,064	1,049	1,967	2,482	12,551	10,330	5,858	4.0*	768	1,437	162,824	8.7*	8.0*	140	25	282	135	733	189	2.6*	9.9*	1,735	957					743	497	246				

* Average.

(a) Combined Method: Speech, speech reading, use of hearing aids, and finger spelling.

(b) Simultaneous Method: Speech, speech reading, use of hearing aids, language of signs, and finger spelling.

(c) Excluding preparatory and preschool years.

(d) Includes members of graduate class who have normal hearing.

(e) Does not include laboratories.

(f) Includes 32 members of graduate class who have normal hearing.

(g) Primary and Intermediate Department only.

(h) This group's behavior and learning deviates from the normal. Undetermined cause.

(i) 1950 Report.

(j) 1958 Report.

TABULAR STATEMENT OF AMERICAN SCHOOLS FOR THE DEAF, OCTOBER 31, 1959

A. Public Residential Schools in the United States—Continued

Teachers

School	Total No. on Educ. Staff (a)	Number of Teachers: Total	Male	Female	Deaf: Academic	Deaf: Vocational	Hard of Hearing: Academic	Hard of Hearing: Vocational	Normal Hearing: Academic	Normal Hearing: Vocational	Earned College Degree	Holding a Certificate: V*	W*	X*	Methods of Instruction: Oral	Non-Oral	Combined or Simultaneous Method	Salary: Academic: Min.	Academic: Max.	Vocational: Min.	Vocational: Max.	Present Average Annual Academic Teacher Salary Schedule	Present Average Annual Vocational Teacher Salary Schedule	Total Number of Persons Supervising Out-of-School Activities	No. of Teachers Holding Membership In: Conv. of American Instructors of Deaf	Alexander Graham Bell Association	American Speech & Hearing Association	Civil Service Exam. Required: Yes	No	Teacher's Retirement Plan: Yes	No	Retirement Plan Administered: State	City	Private	Others	School Makes Available the Services of: Audiometrist	Otologist	Psychiatrist	Psychologist	Social Worker	Religious Guid.	Voc. Counselor
Alabama																																											
School at Talladega	54	49	11	38	5	4	1		30	9	16	24	50	23	23	13	13							5	24	9			x	x		x				x	x					x	x
School for Negro Deaf, Talladega	21	17	5	12	3				9	5	6	2	18			5	12	2,202	3,318	2,724	3,018	3,336	3,034	5	4				x	x		x				x	x		x	x	x	x	x
Arizona																																											
Tucson	31	27	9	18	2	4		2	16	3	26	20	9	2	15	6	6	4,200	5,800	4,200	5,800	5,120	5,120	2	21	1			x	x		x				x	x	x	x		x		
Arkansas																																											
School at Little Rock	38	35	11	24	8	4	3	3	15	2	17	22	10	4	18	10	7	2,475	3,750	2,520	3,750	3,147	3,550	13	38	4	3		x	x		x				x	x	x	x	x	x	x	x
School for Negro Deaf, Little Rock	8	6	2	4	4	2					8	7																			x	x				x	x						x
California																																											
School at Berkeley	77	66	19	47	9	4		1	44	8	65	47	45	26	23	16	24	5,232	8,520	5,232	8,520	7,356	7,356	43	62	6	3		x	x		x				x	x	x	x		x		
School at Riverside	81	73	26	47	8	3	3		50	9	75	56	56	42	22	3	50	5,232	8,520	5,232	8,520	7,536	7,536	62	80	28	2		x	x		x				x	x		x				
Colorado																																											
School at Colorado Springs	27	22	11	11	3	2	1		10	6	17	9	8	5	5	2	15	4,400	6,900	3,900	5,900	4,747	4,618		22	3			x	x		x						x	x	x	x	x
Connecticut																																											
School at West Hartford	60	54	15	39	4	8	4		36	2	34	23	16	7	32	11	11	3,400	6,000	3,400	6,000	5,275	4,750	28	59	12	6		x	x		x				x	x	x	x	x	x	x	x
School at Mystic	18	18	2	16		1			15	2	2	7	3	1	18			3,500	5,450	3,100	4,300	4,554	4,300	20					x	x		x					x				x		
District of Columbia																																											
Gallaudet College	90	90	52	38	30	2			58		85						79	4,250	8,760	4,250	8,760	6,291	6,291		88				x	x					x	x					x	x
Kendall School	19	17	1	16	2	2		2	10	1	12	8	4	4	8	2	2	(b)	(b)	(b)	(b)	(b)	(b)		14	2	1		x	x					x	x			x		x	
Florida																																											
School at St. Augustine	52	46	12	34	5	5	2		29	5	33	31	20	10	34	3	9								51	30	2		x	x		x				x	x	x	x		x	x
School for Negro Deaf, St. Augustine	16	12	3	9	4		1		5	2	9		8				12	3,600	4,230	3,600	4,140	3,780	3,825	2	8				x	x		x				x	x		x		x	x
Georgia																																											
School at Cave Spring	34	31	7	24	3	2	1		22	3	15	13	34	13	16		7	3,060	4,400	3,060	6,780	3,756	4,336	4	23	1			x	x		x				x	x		x		x		

School for Negro Deaf, St. Augustine	16	12	3	9	4		1		5	2	9		8				12	3,600	4,230	3,600	4,140	3,780	3,825	2	8				x	x		x				x	x		x		x	x
Georgia																																													
School at Cave Spring	34	31	7	24	3	2	1		22	3	15	13	34	13	16		7	3,060	4,400	3,060	6,780	3,756	4,336	4	23	1			x	x		x				x	x		x		x	
School for Negro Deaf, Cave Spring	30	15	4	11					12	3	12		15		2		13								15				x	x									x		x	
Hawaii																																													
Hawaii	19	18	2	16	1				16	1	14	4	19	4	18		1	4,320	6,300	4,320	6,300	5,310	5,310		7	4	1		x	x		x			x		x					
Idaho																																													
Gooding	19	19	7	12	1	1			13	4	16	4	11	2	11		8	4,108	5,808	4,108	5,808	4,890	4,773	6	19	3	1		x	x		x			x	x	x	x	x	x		x
Illinois																																													
Jacksonville	75	67	25	42	17	3			40	7	59	31	69	31	38	20	9	4,680	6,480	4,680	6,480	5,277	5,277		63	6	1	x		x		x				x	x	x	x	x	x	x
Indiana																																													
Indianapolis	70	63	18	45	10	8	1		43	1	59	56	52	39	44	5	14	3,950	7,000	3,950	7,000	6,143	6,621	70	70	6	1	x		x		x				x					x	x
Iowa																												(d)															
Council Bluffs	64	64	22	42	5	9	4	1	45		30	18	64		50		14	3,900	5,800	3,900	5,800	4,400	4,000	5	53	11	3		x	x		x				x	x		x		x	x
Kansas																																													
Olathe	39	35	9	26	6	5			22	2	22	38	15	15	21	1	6	3,840	4,810	3,800	4,860	4,432	4,295	16	39	8	1		x	x		x				x	x		x		x	x
Kentucky																																													
Danville	41	39	8	31	6	7			22	3	18				23	16	4	3,384	4,320	3,222	4,320	3,852	3,771		36	1		x		x		x				x					x	x
Louisiana																																													
School at Baton Rouge	49	45	14	31	5	6	2	1	26	5	24	34	22	13	20	11	14	3,250	6,000	3,250	6,000	4,297	4,297	1	45	6			x	x		x				x					x	x
School for Negro Deaf, Scotlandville	23	21	5	16					13	8	19	8	17	8	7		14	3,350	6,000	3,400	6,000	4,633	4,292	21	14	1			x	x		x										
Maine																																													
Portland	17	17	5	12	3	1	1		12		7	5	11		17			3,440	4,280	2,520	3,120	4,280	2,640	3	9	10	2		x	x		x				x	x			x	x	x
Maryland																																													
Frederick	29	29	8	21	6	3			17	3	21	20	1		10	4	5	4,000	6,000	4,000	6,000	5,283	5,320	12	27	2	1		x	x		x			x	x					x	x
Massachusetts																																													
Clarke School, Northampton	44	44	12	32					38	6	31				44									23					x	x				x		x	x		x			x
Beverley School, Beverly	21	19	3	16					14	5	7	4	19	4	21			4,000	5,000	1,200	1,432	4,576	1,313	9	15	12			x	x				x				x	x	x	x
Boston School, Raleigh	38	28	1	27					24	4	19	19	21	17	38																					x	x		x		x	x
Michigan																																													
School at Flint	69	60	19	41	4	4	4		44	4	67	5	69	69	49	6	5	4,905	8,100	4,905	8,100			6	35	23	8		x	x		x			x	x	x		x		x	x
Minnesota																																													
School for Deaf, Fairbault	39	36	13	23	3	6	3	2	20	2	26	22	24	13	16	4	16	3,744	5,544	3,744	5,544	4,830	4,859	23	36	6		x		x		x							x		x	
Mississippi																																													
School at Jackson	26	24	4	20	3	3	2		14	2	13	15	13	10	10	6	10	2,102	3,445	2,250	3,713	2,915	2,719	26	26				x	x		x									x	x
School for Negro Deaf, Jackson	14	13	5	8					9	4	7	7	7	7	3		9	2,310	2,772	900	2,887	2,605	2,051	13					x	x		x									x	x
Missouri																																													
Fulton	46	42	12	30	9	2			24	7	24	15	46	15	20	1	21	3,600	5,200	3,400	4,300	4,225	3,880	6	46				x	x		x				x					x	x
Montana																																													
Great Falls	14	13	5	8	4	2	1		4	2	9	7			1	1	11	3,600	5,175	3,600	5,175			6	13				x	x		x				x						
Nebraska																																													
Omaha	29	26	8	18	4	3	1		17	1	23	12	29	12	21	2	3	4,200	6,456	4,200	6,000	5,328	5,100		26	4	2		x	x		x				x		x	x			x
New Hampshire																																													
Greenfield	9	7	1	6			1		6		5		9		7			4,000	5,000					5	2	4			x		x							x	x	x	x

TABULAR STATEMENT OF AMERICAN SCHOOLS FOR THE DEAF, OCTOBER 31, 1959

A. Public Residential Schools in the United States—Continued

Teachers

School	Total No. on Educ. Staff (a)	Number of Teachers: Total	Male	Female	Deaf: Academic	Deaf: Vocational	Hard of Hearing: Academic	Hard of Hearing: Vocational	Normal Hearing: Academic	Normal Hearing: Vocational	Earned College Degree	Holding a Certificate: V*	W*	X*	Methods of Instruction: Oral	Non-Oral	Combined or Simultaneous Method	Salary: Academic: Min.	Academic: Max.	Vocational: Min.	Vocational: Max.	Present Average Annual Academic Teacher Salary Schedule	Present Average Annual Vocational Teacher Salary Schedule	Total Number of Persons Supervising Out-of-School Activities	No. of Teachers Holding Membership In: Conv. of American Instructors of Deaf	Alexander Graham Bell Association	American Speech & Hearing Association	Civil Service Exam. Required: Yes	Civil Service Exam. Required: No	Teacher's Retirement Plan: Yes	Teacher's Retirement Plan: No	Retirement Plan Administered: State	City	Private	Others	School Makes Available the Services of: Audiometrist	Otologist	Psychiatrist	Psychologist	Social Worker	Religious Guid.	Voc. Counseler
New Jersey																																												
West Trenton	78	66	19	47	1	4			44	17	59	22	78	22	51		15	4,309	7,009	4,309	7,009	5,560	5,560	5	34	6	4	x	x						x	x		x	x	x		
New Mexico																																												
Santa Fe	35	35	12	23	3		3	2	18	7	30	27	33	27	8	2	20	4,620	7,200	4,620	7,200	5,784	6,145	15	35	5	2	x	x			x			x			x	x			
New York																																												
School at White Plains	37	28	14	14	3		1		17	7	25		17	10	26	2		4,600	7,850	4,600	7,850			18	28			x	x			x			x	x	x	x	x	x	x	x
St. Mary's School, Buffalo	61	58	12	46	2	1			48	7	46	17	4	1	58	3		4,000	6,600			5,000		19	29	3	2	x							x	x	x	x	x	x	x	x
Lexington School, New York	49	42	3	39					42		38	15			42			4,800	8,000	4,800	8,000	6,107		14	22	42	6	x	x			x			x	x	x	x	x	x	x	x
St. Joseph's School, New York	41	41	3	38					41		28	6	24	5	41			4,600	9,040	3,340	4,200	5,274	3,870	2	41	2	6	x	x			x			x	x	x	x	x	x	x	x
Central N. Y. School, Rome	29	24	5	19	1				19	5	12	9	13	7	24	1	1	4,080	5,400	4,750	6,000			12				x	x			x			x	x	x	x	x	x	x	x
School at Rochester	35	30	8	22	3	1	1		23	2	25	13	7		14		16	4,620	7,350	4,620	7,350	5,789	5,297	19	27	22		x	x			x			x	x		x	x	x		
Mill Neck Manor	17	13	1	12					13		11		4		13			4,200	6,000			4,800			13	12	2	x	x					x	x			x		x		
North Carolina																																												
School at Morgantown	73	73	16	57	6	6			53	8	35	21	37	9	48	12	11	2,820	4,980	2,820	5,260	4,152	4,566	41	71	2		x	x			x				x				x	x
School for Negro Deaf, Raleigh	23	21	6	15					14	7	20	0	23				21	3,220	4,980	3,520	4,980	4,350	4,180	19	19	1		x	x			x				x		x		x		
North Dakota																																												
Devils Lake	20	19	8	11	3	2	3	2	8	1	10	7	3		7	1	11							8	19	3		x	x			x						x		x	x	
Ohio																																												
Columbus	47	43	17	26	9	3	3		22	6	41	9	47	9	18	9	3	4,000	5,750	4,600	5,750	4,909	5,563	4	47			x	x			x			x	x				x	x
Oklahoma																																												
School at Sulphur	27	25	7	18	4	2			16	3	24	18	27	18	8	5	12	3,400	5,198	3,400	4,830	4,491	4,228	7	27	2		x	x			x			x					x	x
Institute for Negro Deaf, Taft (*)	6	6	5	1																																								
Oregon																																												
Salem	4	36	11	25	4	2	1		26	5	31	17	18	11	31		5	3,504	6,694	3,804	6,996	4,974	5,279	40	36	3	1	x	x			x					x	x	x		x	x
Pennsylvania																																												
School at Philadelphia	75	68	19	49	1	8	1	2	45	10	49	2	28		68			3,800	5,600	3,800	5,600	4,485	4,805	25																			

Oregon																																												
Salem	4	36	11	25	4	2	1		26	5	31	17	18	11	31		5	3,504	6,694	3,804	6,996	4,974	5,279	40	36	3	1	x	x	x				x	x	x	x	x	x				
Pennsylvania																																												
School at Philadelphia	75	68	19	49	1	8	1	3	45	10	40	3	28		68			3,800	5,600	3,800	5,600	4,485	4,805	35				x	x	x			x	x	x	x	x	x				
School at Pittsburgh	64	57	10	47	4	2	2		44	5	37	25			57			3,900	6,100	4,200	6,550	4,720	5,385	27	60			x	x	x			x	x	x	x	x	x				
Oral School at Scranton (e)	9	8		8					8		2	2	3		8			3,400	5,800			4,200		8	8	8	2	x	x	x			x	x		x						
Rhode Island																																												
Providence	27	22	3	19	1	2			18	1		5	26	5	22			3,458	5,876	3,458	5,876			9	20	9	3	x	x	x			x	x								
South Carolina																																												
School at Spartanburg	50	42	11	31	3	2			26	11	36	17	17	5	33	6	3	3,000	4,299	3,000	4,299				38	19	1	x	x	x			x	x	x	x		x	x			
South Dakota																																												
Sioux Falls	17	17	6	11	1	1		1	13	1	12	4	17	4	6	3	6	3,000	5,400	3,800	4,100	4,180	3,950	8	17	2		x	x	x								x				
Tennessee																																												
Knoxville	57	57	16	41	14	6	1		33	3	43	38	23	11	32	18	7	2,000	4,150	2,550	4,512	3,075	3,531	28	57	8	1	x	x	x												
Territories of the U. S.																																												
Puerto Rico, St. Gabriel School (e)	8	7		7		1			5	1																																		
Texas																																												
School at Austin	76	66	20	46	13	4	4	1	38	6	64	30	72	30	19	8	22	3,590	5,715	3,590	5,715	4,588	4,496	54	65	7	1	x	x	x			x	x		x	x	x	x			
Institute for Colored Deaf, (Blind and Deaf Orphans)	29	18	5	13	1	0	0	0	9	8	20	0	20	0	0	1	18	3,590	5,715	3,590	5,274	4,433	4,478	29	14	0	0	x	x	x			x	x				x				
Utah																																												
Ogden	26	23	7	16	4		1		18		20	6	23	6	14	0	6	4,290	6,590			5,150		8	26	23	0	x	x	x			x			x	x	x				
Vermont																																												
Austine School, Brattleboro	18	18	6	12	0	0	0	1	11	6	8	5	8	5	18	0	0	4,000	5,000	4,000		4,100		11	10	8	2	x	x	x			x	x	x	x	x	x	x			
Virginia																																												
School at Staunton	58	56	17	39	5	5	3	1	33	9	34	19	24	9	34	3	15	2,900	4,100	2,400	4,100	4,083	4,083	14	51	2	0	x	x	x			x	x				x	x			
School for Negro Deaf, Hampton	29	28	10	18	0	1	0	0	19	9	20	5	20	5	0	0	29	3,600	5,200	3,600	5,200	4,800	4,800	6	15	0	0	x	x	x			x	x		x	x		x			
Washington																																												
Vancouver	48	45	18	27	5	7	3	0	29	0	30	22	1	1	22	10	2								45			x	x	x			x	x	x			x	x			
West Virginia																																												
Romney	43	38	10	28	4	6	2	0	22	4	19	25	13	10	32	0	6	2,421	4,518	2,529	4,518	3,279	3,560	1	43	4	0	x	x	x			x	x		x		x				
Wisconsin																																												
Delavan	28	28	10	18	7	4	0	1	13	1	23	16	28	16	9	11	6	4,000	6,450	4,000	6,450	5,083	4,614	13	28	2	0	x	x	x			x	x		x			x			
Wyoming																																												
Wyoming School, Casper	5	3	0	3	0	0	0	0	3	0	3	0	3	0	3	0	0	4,600	7,314			5,259						x	x	x			x	x	x	x						
72 Schools	2,699	2,468	711	1,757	279	176	65	24	1,629	281	1,798	1,013	1,475	622	1,471	243	659	$3,760*	$5,800*	$3,641*	$5,591*	$4,709*	$4,563*	909	2,035	394	71																

(a) Including Supt., Prin., teachers, psychologists, librarian, field worker, but excluding teachers in training.
(b) See Gallaudet College Report.
(c) For 1955–1956.
(d) Examination consists of presentation of credentials and personal interview if requested.
(e) For 1957–58.
* Average.
V* Certified by the Conference of Executives of American Schools for the Deaf.
W* Certified or licensed by a State Board of Education.
X* Certified by both V and W.

TABULAR STATEMENT OF AMERICAN SCHOOLS FOR THE DEAF, OCTOBER 31, 1959

A. Public Residential Schools in the United States—Continued

Financial Statement

School	Means of Support: State	County	City	Territorial	Endowment	Tuition	Federal	Church	School District	Contributions	Total No. of All Reg. Full-Time Empl., incl. Entire Edu. Staff	Number of Teaching Days in School Year	Av. No. of Pupils in Attendance Last Fiscal Year: Total	Deaf	Blind	Value of Buildings and Grounds	Expenditures Last Fiscal Year: Operating Expenses: Salaries & Wages	Others	Capital Outlay for Equipment	Capital Outlay for New Buildings, Additions or Improvements	Others (f)	Total	Annual Cost Per Pupil within the Last Fiscal Year
ALABAMA																							
School for Negroes, Talladega	x										34	175	120	118	2					330,000.00			
Talladega	x										117	175	266	266			237,712.00	174,957.00		1,119,887.00		412,669.00	1,551.00
ARIZONA																				(c)			
Tucson	x										104	171	268	167	101	2,750,000.00	330,684.00	135,343.00	15,825.00	247,914.00	3,840.00	733,607.00	1,739.00
ARKANSAS																							
Little Rock	x										97	171	245	245		911,133.00	197,294.00	96,004.00	2,934.00	2,145.00	1,004.00	299,383.00	1,308.00
School for Negroes, Little Rock (f)	x										32	180	91	91		314,127.00	48,743.00	25,960.00	487.00			75,190.00	820.00
CALIFORNIA																		(d)					
Berkeley	x										203	176	447	447		4,337,873,00	1,060,971.00	228,411.00	10,251.00	45,583.00	82,296.00	1,379,351.00	2,777.00
Riverside	x										232	182	500	500		6,245,496.00	1,357,249.00	247,365.00		43,500.00	103,884.00	1,751,998.00	3,209.00
COLORADO																							
Colorado Springs	x										105	175	194	113	81	2,092,205.00	387,410.00	98,790.00	1,474.00	31,479.00	24,619.00	536,914.00	2,506.00
CONNECTICUT																							
West Hartford	x				x					x	118	180	340	340		2,337,767.00	392,370.00	173,126.00	2,607.00	66,677.00	9,249.00	644,029.00	1,700.00
Mystic	x									x	59	180	139	139		1,764,852.00	213,613.00	64,672.00	1,157.00	101,187.00		380,630.00	2,002.00
DISTRICT OF COLUMBIA																							
Gallaudet College						x	(e)				190	180	454	454		7,538,500.00	709,624.00	231,382.00	40,500.00	1,690,000.00	189,146.00	3,674,305.00	2,075.00
A. College																							
B. Kendall School (b)						x	x				19	180											
FLORIDA																(k)							(a)
St. Augustine	x										242	180	(i)334	334		4,024,328.00	705,740.00	245,741.00	59,774.00	226,477.00		1,237,734.00	2,000.00
School for Negroes, St. Augustine (f)	x										21	180	89	89									
GEORGIA																							
Cave Spring	x										113	180	413	413		2,605,922.00	357,336.00	163,155.00	24,705.00	121,719.00	28,744.00	695,661.00	1,260.00
School for Negroes, Cave Spring (f)	x										27	180	140	140									

Cave Spring	x									113	180	413	413		2,605,922.00	357,336.00	163,155.00	24,705.00	121,719.00	28,744.00	695,661.00	1,260.00
School for Negroes, Cave Spring (f)	x									27	180	140	140									
HAWAII																						
Honolulu	x									37	176	128	110	18	150,653.00	145,697.00	32,907.00	1,180.00			179,784.00	1,404.00
IDAHO																						
Gooding	x			x	x					57	177	114	78	36	1,032,000.00	193,000.00	69,000.00	9,100.00	25,740.00		296,840.00	2,600.00
ILLINOIS																			(l)			
Jacksonville	x									255	185	406	406		2,729,700.00	999,432.00	304,270.00	31,422.00	9,655.00		1,343,830.00	3,211.00
INDIANA																			(m)	(n)		
Indianapolis	x									174	180	440	440		6,820,000.00	668,753.00	157,593.00	13,582.00	461,509.00	8,200.00	1,301,438.00	1,878.00
IOWA																						
Council Bluffs	x									160	180	315	315		2,500,000.00	500,000.00	200,000.00				700,000.00	2,223.00
KANSAS																						
Olathe	x									103	180	232	232		1,200,000.00	316,740.00	97,360.00	28,332.00	112,826.00		555,258.00	1,785.00
KENTUCKY																						
Danville	x									92	175	330	330		3,181,329.00	286,401.00	92,474.00	805.00	188,500.00		568,180.00	1,148.00
LOUISIANA																						
Baton Rouge	x									128	180	282	282		2,810,708.00	352,191.00	151,898.00	11,696.00	6,719.00	33,890.00	556,395.00	1,680.00
School for Negroes, Scotlandville	x									49	180	160	160		961,111.00	156,055.00	57,795.00	63,865.00	27,126.00	18,404.00	323,245.00	1,337.00
MAINE																						
Portland	x				x					82	170	136	136		1,809,772.00	247,418.00	69,880.00	12,435.00	153,764.00		483,497.00	2,333.00
MARYLAND																						
Frederick	x									73	178	167	167		1,347,239.00	286,316.00	85,398.00	19,707.00	41,537.00		432,958.00	2,226.00
MASSACHUSETTS																						
Clarke School, Northampton				x	x					120	180	176	176		3,290,000.00						566,804.00	3,314.00
Beverly School, Beverly	x			x	x				x	40	177	94	94		169,109.00	122,673.00	39,809.00			10,747.00	173,229.00	1,728.00
Boston School, Randolph					x				x	38	160	(g) 186	175									
MICHIGAN																						
Flint	x									194	190	441	441		9,000,000.00	951,386.00	175,882.00	11,758.00	50,000.00		1,139,026.00	2,583.00
MINNESOTA																						
Faribault	x									126	170	248	248		2,500,000.00	472,771.00	95,706.00	5,616.00	14,040.00		588,134.00	2,292.00
MISSISSIPPI																						
Jackson	x									48	180	161	161		1,769,000.00	146,442.00	73,365.00	3,790.00		7,720.00	231,319.00	973.00
School for Negroes, Jackson (f)	x									21	180	70	70		215,393.00							
MISSOURI																						
Fulton	x									131	180	303	303		3,163,900.00	359,969.00	123,033.00	16,774.00	46,000.00	10,689.00	556,466.00	1,594.00
MONTANA																						
Great Falls	x									37	180	105	68	37	410,143.00	141,144.00	52,324.00				193,469.00	1,756.00
NEBRASKA																(o)						
Omaha	x									66	189	160	160		1,955,000.00	212,581.00	59,937.00	9,601.00	286.00		282,406.00	1,703.00
NEW HAMPSHIRE																						
Greenfield	x								x	16	180	29	29		500,000.00							2,300.00
NEW JERSEY																						
West Trenton	x									206	180	352	352		4,680,000.00	774,287.00	228,374.00	36,657.00	495,000.00		1,534,318.00	2,848.00

TABULAR STATEMENT OF AMERICAN SCHOOLS FOR THE DEAF, OCTOBER 31, 1959

A. Public Residential Schools in the United States—Continued

Financial Statement

School	Means of Support: State	County	City	Territorial	Endowment	Tuition	Federal	Church	School District	Contributions	Total No. of All Reg. Full-Time Empl., incl. Entire Edu. Staff	Number of Teaching Days in School Year	Av. No. of Pupils in Attendance Last Fiscal Year: Total	Deaf	Blind	Value of Buildings and Grounds	Expenditures Last Fiscal Year: Operating Expenses: Salaries & Wages	Others	Capital Outlay for Equipment	Capital Outlay for New Buildings, Additions or Improvements	Others (†)	Total	Annual Cost Per Pupil within the Last Fiscal Year
New Mexico																							
Santa Fe (p)	x	x			x	x					93	185	149	149		1,747,000.00	351,764.00	109,648.00	25,757.00	93,253.00	101,080.00	681,502.00	3,097.00
New York																							
White Plains	x				x						112	184	189	189		1,233,171.00	423,874.00	164,339.00	16,527.00		33,478.00	638,221.00	3,112.00
St. Mary's School, Buffalo	x					x				x	142	190	317	317		1,469,385.00	499,748.00	215,720.00				715,468.00	2,257.00
Lexington School, New York City	x				x	x				x	122	190	243	243		1,300,000.00	493,355.00	158,643.00				651,998.00	2,683.00
St. Joseph's School, New York City	x										87	190	149	149		846,470.00	278,727.00	95,842.00				374,570.00	2,513.00
Central N. Y. School, Rome	x										65	190	129	129		(q)202,876.00	228,142.00	113,523.00	1,408.00	(r)583,363.00		343,074.00	2,665.00
Rochester School	x					x					95	182	218	218		659,057.00	369,049.00	131,909.00				500,959.00	2,299.00
Mill Neck Manor	x							x	x	x	33	190	90	90		4,300,000.00							2,800.00
North Carolina																							
Morganton	x										202	200	458	458		3,576,000.00	609,888.00	202,898.00	36,163.00	556,149.00		1,405,094.00	1,774.00
School for Negroes, Raleigh	x										38	200	135	135		1,382,788.00	192,118.00	59,505.00				251,623.00	1,938.00
North Dakota																							
Devils Lake	x										48	175	89	89		1,409,902.00	147,519.00	55,205.00	2,116.00	12,700.00	11,634.00	229,176.00	2,277.00
Ohio																							
Columbus	x										122	175½	266	266		3,775,600.00	462,281.00	148,905.00	11,828.00			623,041.00	2,298.00
Oklahoma																							
Sulphur	x										64	175	170	170		1,009,638.00	191,424.00	80,965.00				272,389.00	1,602.00
Institute for Negroes, Taft (f)	x																						
Oregon																					(s)		
Salem	x										105	175	228	228		1,476,842.00	432,809.00	81,603.00	5,511.00	109,910.00	27,214.00	657,048.00	2,256.00
Pennsylvania																							
Philadelphia	x				x	x			x	x	224	180	485	485		2,782,033.00	681,601.00	298,214.00		227,187.00	32,243.00	1,239,245.00	2,020.00
Pittsburgh	x				x				x	x	148	180	411	435		1,776,758.00	492,645.00	248,499.00				741,145.00	1,794.00
Scranton Oral School (b)	x										39	180	73	73		1,408,350.00	128,627.00	35,398.00	5,781.00			169,805.00	2,307.00
Rhode Island																							

Scranton Oral School (b)	x									39	180	73	73		1,408,350.00	128,627.00	35,398.00	5,781.00				169,805.00	2,307.00
Rhode Island																								
Providence	x									64	180	125	125		2,000,000.00	272,820.00	70,851.00	2,498.00				346,169.00	2,749.00
South Carolina																								
Spartanburg	x									119	180	335	211	124	2,450,000.00	357,535.00	145,509.00	6,325.00	2,503.00			511,872.00	1,501.00
South Dakota																					(t)			
Sioux Falls	x				x					37	180	109	109		700,000.00	101,290.00	52,440.00		11,130.00	8,443.00		173,304.00	1,512.00
Tennessee																								
Knoxville	x									150	180	426	426		3,178,235.00	331,883.00	169,631.00		38,520.00	16,450.00		556,485.00	1,215.00
Territories of the U. S.																								
Puerto Rico, St. Gabriel School (i)																								
Texas																								
Austin	x									221	175	503	503		2,780,240.00	708,792.00	211,368.00	13,860.00				934,020.00	1,830.00
Texas Blind, Deaf, Orph. School Austin	x									72	180	186	119	67	805,951.00	260,257.00	58,205.00	9,769.00	37,928.00			366,160.00	1,712.00
Utah																								
Ogden	x									73	177	147	147	47	1,450,000.00	264,532.00	77,094.00	7,803.00	7,168.00			356,597.00	1,761.00
Vermont	(u)																							
Austin School, Brattleboro	x				x	x				38	178	63	63		414,401.00	71,292.00	42,398.00			4,300.00		117,991.00	1,804.00
Virginia																								
Staunton	x									177	180	510	316	194	3,800,000.00	563,590.00	219,955.00	25,000.00	245,700.00			1,054,245.00	1,536.00
Hampton	x									78	180	200	124	76	2,271,084.00	273,516.00	74,311.00	5,650.00	107,071.00			460,550.00	1,739.00
Washington																		(v)	(v)				
Vancouver	x									119	180	272	272		3,112,000.00	409,127.00	187,795.00	50,000.00	526,000.00			596,923.00	2,194.00
West Virginia																								
Romney	x									149	180	324	214	110	2,140,000.00	379,606.00	155,700.00	19,850.00				555,156.00	1,652.00
Wisconsin																								
Delavan	x									75	190	186	186		2,800,456.00	293,450.00	65,624.00	5,868.00	190,000.00			554,943.00	1,940.00
Wyoming																								
Wyoming School, Casper	x							x	x	5	180	23	23		18,000.00	17,174.00	18,919.00					36,094.00	1,569.00
72 Schools										7,082		16,283	15,450	893	145,393,497.00	23,620,437.00	7,802,521.00	687,748.00	8,407,852.00	767,274.00		39,942,934.00	Total, 130,269.00 Average per Child–$2,035.00

(†) Depreciation, retirement, etc.
(a) Based on total enrollment.
(b) See Gallaudet College.
(c) Part of $3,000,000 Bond Issue for Bldg. Program.
(d) Less reimbursements $48,161.00.
(e) In affiliation with Dept. of Health, Ed. & Welfare, Div. of Voc. Rehab.
(f) For additional information see report for the White school.
(g) 11 Aphasic.
(h) 1958 Report.
(i) 1955–56 Report.
(j) White deaf only.
(k) $3,249,328.00 Buildings—$775,000.00 Grounds.
(l) Includes $1,000 paid from Gen. Ofc. Approp.
(m) Includes $353,161.00 for construction of new primary Unit and $84,985.00 for equipment for this unit.
(n) Grants and subsidies included in $157,593.00.
(o) Includes $12,255.00 maintenance.
(p) Supported by County—Equalization; Endowment—Land Grant and Investments; Tuition—Indian and out of state pupils.
(q) Does not includes new $583,363.00 building now being constructed.
(r) Building being constructed.
(s) Includes retirement, Social Security and Accident Insurance payments.
(t) Includes $2,500.00 tuition; $3,280.00 Tuckpointing; $2,663.00 Paving assessment.
(u) Tuitions only.
(v) Re-appropriated to 1959–60.

TABULAR STATEMENT OF AMERICAN SCHOOLS FOR THE DEAF, OCTOBER 31, 1959

B. Public Day Classes in the United States—Continued

Pupils and Teachers

NOTE: Public Day Schools are considered as those schools being housed in an entirely separate building, whereas, Public Day Classes are considered as those classes for the deaf being housed in a unit which is not devoted entirely to the education of the deaf.

Location	Head Teachers, Etc.	Number of Pupils (All students are reported as being taught orally and as being taught speech.)																Number of Teachers				Salaries		
		Total	Male	Female	Deaf	Hard of Hearing	Hearing Aids: Group	Hearing Aids: Individual	Minimum Age of Admittance	In Preschool (Under Age of 6)	Total Having Received Instruction	Multiple Handicaps: Aphasic and Deaf	Multiple Handicaps: Blind and Deaf	Multiple Handicaps: Cerebral Palsy and Deaf	Multiple Handicaps: Orthopedic and Deaf	Multiple Handicaps: Mentally Retarded and Deaf	Multiple Handicaps: Brain Injury and Deaf	Total	Male	Female	Earned College Degree	Minimum	Maximum	Average Salary Being Paid
Alabama																								
Montgomery, Alabama Foundation for Hearing & Speech, Inc. 1000 Goode St.	Laura M. Izard, M.M.J. Grace E. Wilson, M.S.	26	12	14	19	7	20	14	3	14	69			1				4		4	4	$4,200	$6,400	$4,975
California																								
Alhambra, 100 S. Granada	Mrs. Helen V. Hood	42	23	19	25	17	42	42	4	4								5	2	3	5			
Armona, Kings County Deaf Class 14th Ave. & Pimo Sts.	Irvin M. Craig	8	7	1	2	6	7	7	4	0	10	0	0	1	0	0	0	1	0	1	1	5,000	6,500	
Burlingame, Roosevelt School 1151 Vancouver Ave.	George V. White	40	18	22	30	10	40	38	3	10	85	1		1		1		6	0	6	6	4,600	8,000	6,017
Burlingame, High School Carolan & Oak Grove Ave.	Richard Williams, P.E.D., Principal	16	2	8	5	5	0	6	14		18	1						1		1	1	5,000	8,850	6,925
Carmichael, Starr King School 1912 Mission Ave.	Hans Mayr, M.A.	48	26	22	29	19	48	37	3	12								4		4		4,500	6,900	
Ceres, Whitmore School Box 307 Lawrence St.	Herman Hansten, B.E.	22	17	5	21	1	22	16	3	6	45						2	3	0	3	3	4,400	5,750	
Compton, Theodore Roosevelt School 1927 E. San Vincente St.	Mrs. Myra Jane Taylor, M.A.	63	42	21	43	20	63	60	3	13		1	0	3	0	3	0	9	0	9	9	4,600	7,955	6,275
Costa Mesa, Bay View Box 517	Carl Boswell, Ph.D., Supt. William Purdy, Prin.	9	6	3	0	9	9	9		3	21			1				1	0	1	1	5,400	7,500	
Covina, Elementary School 4070 Barranca St.	James A. Collins, M.A.	21	11	10	21	0	21	19	4	8	24	0	0	0	0	0	0	3	1	2	3	4,290	8,814	6,500
Fresno 3, Oral Day Class 3034 Cornell St.	Vernon Heckman, M.A.	29	17	12	19	10	29	22	4	9	75			1	1	1	2	3	0	3	3	4,705	8,835	6,700
Garden Grove, Stanford School 12721 Magnolia Ave.	Dr. Richard Leno	16	6	10	0	16	16	14	4¾	1	25	1						1	0	1	1	4,750	6,775	
Glendale, Mark Keppel School 730 Glenwood	Mrs. Arlene Crawford, B.A.	7	3	4	3	4	7	6	3	2								1	0	1	1	4,700	9,000	5,114
Hermosa Beach, Hermosa View School 1800 Prospect St.	Miss Erna Dahl, B.A.	3	1	2	3	0	3	1	4	0	14							1	0	1	1			

12721 Magnolia Ave.																								
Glendale, Mark Keppel School	Mrs. Arlene Crawford, B.A.	7	3	4	3	4	7	6	3	2								1	0	1	1	4,700	9,000	5,114
730 Glenwood																								
Hermosa Beach, Hermosa View School	Miss Erna Dahl, B.A.	3	1	2	3	0	3	1	4	0	14							1	0	1	1			
1800 Prospect St.																								
Hayward, Mt. Winston Grove School	Chas. F. Kenney, Supt.	21	12	9	0	21	17	16	3	0	24			1				3	0	3	3	5,000	8,400	5,740
23640 Reed Way																								
La Mesa, Rolando Elementary School	Margery P. McIntosh	18	9	9	14	4	18	14	6	0	116			1				2	1	1	2	4,704	8,316	5,976
6925 Tower St.																								
Lawndale, Southwest School Districts Coop.	Mrs. Terry Chism, Co-ordinator	35	16	19	18	17	35	30	3	8				4		3		5	1	4	5	4,500	8,200	
4110-154th St.	Dr. Keith Hunsaker, Director																							
Lawndale, Leuzinger High	Mrs. Marilyn H. Rudzik	4	1	3	1	3	4	3	([b])		10			1			1	1	0	1	1			
4118 W. Rosecrans																								
Long Beach 12, Stevenson School	Ernest Paul Webeche, M.A.	24	13	11	24	0	24	20	3	5		0	0	1	0	1	1	4	1	3	4	4,700	8,950	
515 Lime Ave.																								
Long Beach 12, Franklin Jr. High	Mary Jean Daney, M.S.	10	4	6	2	8	10	7	11									1	0	1	1	4,700	8,950	6,238
540 Cerritos Ave.																								
Long Beach, Wilson High School	Mary Jane Braddock, M.A.	11	5	6	4	7	4	7	15									1	0	1	1	4,500	9,000	6,000
10th & Ximeno																								
Los Angeles 57, Mary E. Bennet School	Mrs. Evelyn M. Stahlem										*See reports for Day Schools*, p. 147													
166 S. Burlington Ave.																								
Los Angeles 43, Hyde Park Boulevard Sch.	Maurice V. Moriarty										*See reports for Day Schools*, p. 147													
3140 Hyde Park Blvd.																								
Los Angeles 21, Secondary Classes	Mrs. Nell D. Reed, B.A.	149	81	68	95	54	84	57	11	0	1,064	1	2	6	4	9	2	17	8	9	17	5,080	8,850	7,401
1822 East 7th Street																								
Norwalk, LaMirada City School District	Beulah Crowner	37	23	14	14	23		17	3	2								4	0	4	4	4,840	8,350	6,595
12820 Pioneer Blvd.																								
Oakland 1, Hamilton Jr. High School		13	4	9	10	3	13	7	12		250							2	1	1				
2101-35th Ave.																								
Fremont Senior High School	Al Tudyman, Dir. of Sp. Ed.	10	3	7	7	3	6	4	([c])			2	0	0	1	0	0	1	0	1	1	4,749	8,619	
4610 Foothill Blvd.																								
Hawthorn School		48	22	26	48	0	48	35	3	14								8	1	7	8	4,749	9,165	5,600
1700-28th Ave.																								
Orange, Sycamore ([a])	James F. Gable	14	8	6		14	14	12	5	2	12							2	1	1	2	4,700	6,300	8,000
340 North Maine																								
Orosi, Elementary Auditory Training ([a])	Mrs. Dorothy L. Norton	15	8	7	11	4	15	14	3	3								2		2	2	4,200	6,600	
Sanders Orosi.																								
Pasadena, Oxnord, Driffill School ([a])	Leo Buscaglia, Supt. of Sp. Ed.	10	8	2	4	6	6	5	5						1			2	0	2	2	460*	920*	(*mo.)
910 So E St.																								
Pasadena 5, McKinley Jr. High School	L. F. Buscaglia, M.A.	7	4	3	3	4	4	4										1	0	1	1			
325 S. Oak Knoll Ave. ([a])																								
McKinley Elementary School	L. F. Buscaglia, M.A.	10	8	2	4	6	6	5	5						1			2		2	2	$460.00 mo.	$920.00 mo.	
351 S. Hudson																								
Richmond, Nystrom School	John D. Andes, Dir.	5	3	2	3	2	5	3	3	5	23			1				1	0	1	1	4,700	8,640	7,000
230 S. 10th St.																								
Sacramento 16, David Lubin School	John P. Matlin	25	14	11	17	8	25	14	3	4		2				1		4	1	3	4	4,630	8,870	5,864
3530 K St.																								
Sacramento 21, Arden Carmichael Day Class Starr King School ([a])	Joseph O. Chondler	42	26	16	21	21	42		3	10								4	0	4	4	4,200	6,360	
1912 Mission Ave.																								

TABULAR STATEMENT OF AMERICAN SCHOOLS FOR THE DEAF, OCTOBER 31, 1959

B. Public Day Classes in the United States—Continued

Pupils and Teachers

Location	Head Teachers, Etc.	Number of Pupils (All students are reported as being taught orally and as being taught speech.)																Number of Teachers				Salaries		
		Total	Male	Female	Deaf	Hard of Hearing	Hearing Aids: Group	Hearing Aids: Individual	Minimum Age of Admittance	In Preschool (Under Age of 6)	Total Having Received Instruction	Multiple Handicaps: Aphasic and Deaf	Multiple Handicaps: Blind and Deaf	Multiple Handicaps: Cerebral Palsy and Deaf	Multiple Handicaps: Orthopedic and Deaf	Multiple Handicaps: Mentally Retarded and Deaf	Multiple Handicaps: Brain Injury and Deaf	Total	Male	Female	Earned College Degree	Minimum	Maximum	Average Salary Being Paid
San Diego 3, San Diego City Schools 4100 Normal St.	Richard L. Johnson, M.A.	80	39	41	60	20	60	73	3	22								9	2	7	9	4,700	9,000	
San Francisco, Gough Oral School Washington & Gough Sts.	Valentine A. Becker	*See reports for Day Schools*, p. 147																						
San Jose, San Jose Unified School District 408 Almaden	Barbara Bruch, Ph.D.	35	17	18	35	0	35	25	3	9		2	0	1	0	0	0	4	1	3	3	4,500	9,080	6,513
San Rafael, Marindale School 1051 Los Ovejas	Dr. Richard Hinze, Asst. Supt.	9	6	3	8	1	5	9	3	4	21			1				2	1	1	2	5,170	7,426	5,662
Santa Monica, Madison School 10th & Arizona Ave.	Lucie Emma Weeks	6	1	5	6	0	6	4	5	1	30			1		1	1	1	0	1	1	4,800	9,600	
Santa Rosa, Steele Lane School 301 Steele Lane	Cora Flagg	6	5	1	5	1	6	5	3	2	20							1	0	1	1	4,400	8,675	6,537
Stockton 5, Herbert Hoover School 2900 Kirk Ave.		15	8	7	14	1	15	14	3	5	17							2	0	2	2			
Tulare, Emergency School (a) 6110 Garden Ave.	John Vaccaro	30	17	13	26	4	30	27	3	8				2	1			4	0	4	4	4,700	5,500	
Watsonville, Tri-County School for Deaf Martinelli St.	Martha A. Lipsanen, M.A.	22	9	13	20	2	22	22	3	6	125	2						3	1	2	3	5,800	7,340	
Colorado																								
Denver 4, John Evans School 11th & Acoma	Miss Lois G. Field	117	65	52	64	53	117	117	3	24				4		2	2	12	3	9	11	4,125	6,525	
Denver 15, Eiber Special Education Class 1385 Independence Ave.	Dr. Edward Muehlhausen	24	17	7	8	16	18	24	3	6	50	5					2	3	0	3	3	4,475	7,500	5,000
Delaware																								
Wilmington, C. B. Lore School 4th & Woodlawn Ave.	Richard A. Reiter, M.A.	26	17	9	17	9	13	22	5			10				3		4	0	4	4	4,400	7,200	5,900
District of Columbia																								
Gallaudet College, Preschool Class	Robert Frisina, Ph.D.	9	6	3	7	2	9	7		9	9							2	1	1	2	*See Gallaudet College*		
Florida																								
Miami, Dade County Public Schools 275 N. W. 2nd St.	Harriet Vernick, Dir.	104	50	54	73	31	104	82	3	18	904	5			1			10	2	8	10	4,200	7,400	6,000
Orlando																								

Gallaudet College, Preschool Class	Robert Frisina, Ph.D.	9	6	3	7	2	9	7		9	9							2	1	1	2	See Gallaudet College		
FLORIDA																								
Miami, Dade County Public Schools 275 N. W. 2nd St.	Harriet Vernick, Dir.	104	50	54	73	31	104	82	3	18	904	5			1			10	2	8	10	4,200	7,400	6,000
Orlando																								
Forest Park School 1600 Silver Star	Wm. Cooper Mathews	14	7	7	14	0	14	10	3	8	85	2		1				2	0	2	2	3,600	6,300	5,000
ILLINOIS																								
Carbondale, Southern Illinois University School	Marjorie Stull, M.A.	6	4	2	3	3	6	4	2	5	10							1	0	1	1			4,000
Champaign, Oral Deaf School 403 E. Healey St.	Mrs. Merle B. Karnes	47	26	21	37	10	37	43	3	13								7	1	6	7	4,440	7,640	
Champaign, Franklin Jr.High,Champaign Senior High School, 817 N. Harris	Mrs. Merle B. Karnes	14	9	5	12	2	10	14	12		22							2	0	2	2	4,200		
Chicago																								
Alexander Graham Bell Day School		146	73	73	124	22	146	94	3	19	1,012	3	0	1	0	1	8	22	1	21	21	5,000	9,750	
Chicago Voc. Sch. Deaf—Oral Dept.	All communications to Day Classes	33	19	14	18	15	15	13			95							2	0	2	2			
Corkery School Class for Deaf	for the Deaf in Chicago should be	62	36	26	42	20	62	24	3	11		1				8	2	8	0	8	8	5,000	9,000	
	addressed:																							
James B. Farnsworth School		9	8	1	7	2	9	3	3	9	22						1	2	0	2	2	4,500	8,250	6,380
Harrison High School 2850 W. 24 th.	Bureau of Physically Handicapped Children	12	7	5	12	0	8	9	15	0	21							1	1	0	1			
Lake View High School	Margaret Hall Powers, Ph.D.	16	5	11	12	4	16	8			185							1	0	1	1			
Lane Technical High School	Mrs. Edith W. Munson, M.E.	18	18	0	8	10	12	14			327							2	0	2	2			
Lowell School, Cl. for Deaf	Consultant, Deaf and Hard of	50	34	16	34	16	50	20	3	11		7	0	2	0	10	3	8	1	7		5,000	9,350	
Marquette	Hearing	87	35	52	62	25	87	30	3	19	87				1	6	1	11	0	11	9			
Morrill School 6110 S. Rockwell St.	Room 660 228 N. La Salle Street	48	24	24	27	21	48	22	(d)		64	1			1	6	1	7	1	6				
Parker High School 6800 S. Stewart Ave.	Chicago 1, Illinois	19	7	12	5	14	9	8	(e)		341	1						2	1	1	2	5,000	9,750	
Perry School		44	25	19	25	21	46	30	3	6		0	0	1	0	10	4	7	0	7	7	5,000	7,500	6,250
Carl Schurz High School 3601 N. Milwaukee Ave.		14	7	7	9	5	14	8	(f)		32							1	1	0	1			
James B. Ward School		41	21	20	32	9	41	24	3	7				1	4	7		6	0	6	5	5,000	7,100	
Chicago Heights, Grant School	Franklyn Nevosad, M.S., Supt. of Schools	5	5	0	5	0	5	3	4	2								1	0	1	1			
Decatur, Washington School 400 S. Maffit St.	Leonard A. Dobson	26	13	13	21	5	26	23	3	5				2	1			3	1	2	3			
East St. Louis 1800 N. 25th Street	Address all communications to: Board of Education, 240 North 6th Street East St. Louis, Illinois	7	5	2	4	3	7	5	3	3	30							2	0	2	2	4,700	7,100	5,100
Elgin, Columbia School, Hill St.	T. J. Nelson	9	6	3	7	2	9	3	3	2	4				1			1	0	1	1			5,100
Elmhurst, Hawthorn School 145 Arthur St.	M. Turner, Supt. of Schools	10	6	4	0	10	10	8		0								1	0	1	1			
Evanston, Colfax & McDaniel Sts.	Hester C. Burbridge, M.S., Dir. of Sp. Services	12	7	5	6	6	12	10	5	0	60							2	1	1	2	4,600	10,300	6,200
Moline, 1015–16th Ave.	Thelma D. Myers	11	2	9	11	0		13	3	1	102							2	[illegible]	2	2	4,200	6,200	
Maywood, Hillside School, and Stevenson School	Miss Cleon O'Brain, M.S., Dir. of Sp. Education	7	3	4	7	0	7	4	5	2		1						2	0	2	2			
Lincolnwood, Rutledge Hall School 6850 E. Prarie Rd.	Miss Dorothy Patch, M.S., Dir. of Sp. Education	10	5	5	4	6	10	7	5	1								1	0	1	1			
Pekin, Franklin School, 100 Broadway (s)	Miss Minnie Scheurering	9	5	4	3	6	9	8	3	3	20							1	0	1	1	4,500	4,500	4,500

TABULAR STATEMENT OF AMERICAN SCHOOLS FOR THE DEAF, OCTOBER 31, 1959
B. Public Day Classes in the United States—Continued
Pupils and Teachers

Location	Head Teachers, Etc.	Number of Pupils (All students are reported as being taught orally and as being taught speech.)																Number of Teachers				Salaries		
		Total	Male	Female	Deaf	Hard of Hearing	Hearing Aids: Group	Hearing Aids: Individual	Minimum Age of Admittance	In Preschool (Under Age of 6)	Total Having Received Instruction	Multiple Handicaps: Aphasic and Deaf	Multiple Handicaps: Blind and Deaf	Multiple Handicaps: Cerebral Palsy and Deaf	Multiple Handicaps: Orthopedic and Deaf	Multiple Handicaps: Mentally Retarded and Deaf	Multiple Handicaps: Brain Injury and Deaf	Total	Male	Female	Earned College Degree	Minimum	Maximum	Average Salary Being Paid
Park Forest, Blackhawk School 130 Blackhawk Drive	Merele R. Bolton, Ph.D., Supt.	6	4	2	0	6	6	4	3	1	14			1				1	0	1	1	4,500	7,600	
Peoria, Blaine Summer School 919 S. Matthew	Milton R. Litterst	10	6	4	4	6	6	8	5	0								1	0	1	1	4,200	6,830	
Quincy, 1200 Maine St.	Henry B. Hackamack, Dir. Sp. Ser.	25	17	8	12	13	25	9	3	1	65	1	0	0	0	1	0	4	2	2	4	4,200	6,700	5,300
Springfield, Hay-Edwards School 400-408 Lawrence	Paul G. Gorman, M.A., Adm. Assistant	24	10	14	17	7	24	19	3	2			1	2			2	3	0	3	2	4,400	6,500	5,650
Waukegan, Whittier School 128 N. County St.	Philip J. Bertucci	8	5	3	5	3	8	6	6	0	9							1	1	0	1	4,500	5,900	
Winnetka, Day School 520 Glendale	Sidney P. Marland	5	2	3	0	5	2	4	4	0								1	0	1	1			
Indiana																								
Evansville 13, Glenwood Elementary Class 901 Sweetser St.	Ralph L. Capps	26	12	14	6	20	26	11	3	5		2	0	2	1	2	1	3	1	2	3	3,800	7,400	5,200
Gary, Franklin Elementary 600 E. 35th Ave.	V. Frazee, M.E.	8	3	5	2	6	8	5	3	1	9	1				2		1	1	0	1			
South Bend, Oral Deaf Day Class 737 W. Beale St.	J. Nelson Mosher, M.E., Acting Dir. of Sp. Ed.	9	3	6	9		9	9	3	3	14			2			1	1	0	1	1			
Fort Wayne, Class for Deaf Nursery Clinton & Pontiac Sts. (a)	Lloyd C. Way	19	9	10	11	8	8	14	3	4	24	3					1	2	0	2	2	4,000	7,400	5,225
Indianapolis 4, Sp. & Hr. Center 615 N. Alabama St.	Wm. B. Shuba, Ex. Dir.	14	9	5	10	4	10	6	1½	10		1			1	2	1	5	2	3	5	4,200		
Muncie, Harry Mock School	Harold W. Wallace	8	4	4	8	0	8	7	4	1	50					1		1	0	1	1	4,465	7,117	5,750
Iowa																								
Davenport, 1144 Main St.	Mrs. Jennie McDermand	18	11	7	15	3	18	18	4	5	154						1	3	0	3	3	4,600	6,500	5,500

Des Moines 12, Smouse Opportunity School [a] 28th & Center Sts.	Bess R. Johnson	34	21	13	18	16	32	32	3	12				1		2		4	1	3				
Sioux City, 2700 Leech St.	Mrs. Alice Grovogel Kugel	18	9	9	12	6	18	8	5	6	160							2	0	2	1	3,750	6,350	5,050
KENTUCKY																								
Covington, Center for Acoustically Handicapped, 1528 Scott St.	Helen M. Bogenschutz, M.E.	11	8	3	11	0		5	5	1				1		1		1	0	1	1			
Louisville 8, Preschool Deaf Class 1320-4th St.	Howard Clay	26	12	14	26	0	26	19	2½	26	119							2	0	2	0			
Deaf Oral Class, Brook & Breckinridge		5	0	5	5	0	5	4	(g)		10							1	0	1	1	3,400	5,672	5,384
Geo. H. Tingley Sch., 1311 S. Preston	Mary May Wyman	36	15	21	36	0	29	32	6	0	149	0	0	0	1	1	0	5	0	5	3			
Gottschalk Jr. H. S., 4701 Taylor Blvd.		11	7	4	9	2	6	10	11		25	1				(h)	2	1	0	1	1	5,672	5,672	5,672
LOUISIANA																								
New Orleans, 4217 Orleans Ave.	Velma M. Jones, M.S.	8	5	3	5	3		8	6		17	1				2		1	0	1	1	3,490	6,400	
Shreveport, Hamilton Terrace Jr. H. S.	Ralph E. Frybarger	1	1	0	0	1	0	1	12		12							1	1	0	1	3,600	6,000	5,300
Louisiana St. Shreveport, Line Ave. School 1830 Line Ave.	Carl D. Tatum	32	17	15	18	14	18	13	3	6	63	8		1		1		4	0	4	1	3,675	6,675	5,000
West Shreveport Colored School 2100 Weinstock St.	Dovie Arnold	22	9	13	17	5	16	7	6		3	4						3	0	3	2			
MARYLAND																								
Baltimore 16, Warwick and Windsor Aves.	Dr. Harrie Selznick, Dir. Sp. Ed.	101	41	60	51	60	73	68	3	16	2,350	16	0	2	0	14	1	11	1	10	9	3,490 4,000	6,400 6,500	
MASSACHUSETTS																								
Boston, Health Dept., 25 Blossom St.	Miss Helen T. Patten	4	4	0	4	0	4	4	1	4	37							1	0	1	1	4,725	4,725	4,725
Fitchburg, Mass. St. Nursery	Mrs. Harold R. Pierce, M.Ed.	1	1	0		1	1	1		1				1				1	0	1	1			
Fitchburg Habilitation Center Out-Patient Dept., Burbank Hospital	Miss Helen T. Patten	3	1	2	2	1	3	3	1	1	8					1		1	0	1	1	4,725	4,725	4,725
Lowell, Habilitation Center 220 Worthen St.	Miss Helen T. Patten	9	3	6	8		9	9	1	9	29					1		1	0	1	1	4,725	4,725	4,725
New Bedford	Helen Streeter, M.A.	3	1	2	3	0	3	3	4	2								1	0	1	1			
Roxbury 19, Horace Mann School Kearsarge Ave.	Nathan P. Harris										*See reports for Day Schools*, p. 147													
Pittsfield Mercer School, Orchard St.	Miss Agnes E. Henchey	8	2	6	8	0	8	8	4½	0	8							1	0	1	1			
Pittsfield, Habilitation Center 193 Wendell Ave.	Mrs. Dorothy R. Reardon	6	2	4	2	2	6	6	1	6	29							2	0	2	2	4,725	4,725	4,725
Quincy, Habilitation Center 1120 Hancock St.	Miss Ilda DiMascio	4	2	2	0	4	4	4	1	4	29							1	0	1	1	4,725	4,725	4,725
Salem, Habilitation Center 5 Broad St.	Miss Helen T. Patten	10	7	3	7	1	10	10	1	9	41			1				1	0	1	1	4,725	4,725	4,725
South Dartmouth, Habilitation Center Sol-e-Mar Hospital	Miss Anita A. Ghilardi	3	2	1	1	2	3	3	1	2	13							1	0	1	1	4,725	4,725	4,725
Springfield 5, Elias Brookings School 367 Hancock St.	Mildred E. O'Neal	9	6	3	5	4	9	6	5½	0	87							1	0	1	1			

TABULAR STATEMENT OF AMERICAN SCHOOLS FOR THE DEAF, OCTOBER 31, 1959
B. Public Day Classes in the United States—Continued
Pupils and Teachers

Location	Head Teachers, Etc.	Number of Pupils (All students are reported as being taught orally and as being taught speech.)																Number of Teachers				Salaries		
		Total	Male	Female	Deaf	Hard of Hearing	Hearing Aids: Group	Hearing Aids: Individual	Minimum Age of Admittance	In Preschool (Under Age of 6)	Total Having Received Instruction	Multiple Handicaps: Aphasic and Deaf	Multiple Handicaps: Blind and Deaf	Multiple Handicaps: Cerebral Palsy and Deaf	Multiple Handicaps: Orthopedic and Deaf	Multiple Handicaps: Mentally Retarded and Deaf	Multiple Handicaps: Brain Injury and Deaf	Total	Male	Female	Earned College Degree	Minimum	Maximum	Average Salary Being Paid
Waltham, Habilitation Ctr. Public Library. 735 Main St.	Mrs. Honora B. Foster	7	4	3	4	1	7	5	1	7	56					1		3	0	3	3	4,725	4,725	4,725
Waltham, Whittemore School. Parmenter Rd.	Mrs. Honora B. Foster	15	9	6	15	0	15	15	4¾	0	18			1		1	1	3	0	3	3	4,500	6,500	
Watertown, Hosmer School. Winthrop St.	Miss Eleanor S. McBreen	2	1	1	1	1	2	2	1	0	17							1	0	1	1	4,725	4,725	4,725
Worcester 4, Upsala Street School	Katherine R. Feeley	18	6	12	18	0	18	16	3	8	109	1		1				2	0	2	2			
MICHIGAN																								
Battle Creek, Ann J. Kellogg School. Champion St.	Velma Sauvain	25	12	13	5	20	23	18		3		1				4	1	1	0	1	1		6,900	
Dearborn, Harvey H. Lowrey School. 6601 Jonathon	Mrs. Mary B. Zudick	42	19	23	36	6	31	22	3	16		1		3	4			4	1	3	4	4,750	8,050	
Detroit 8, 6045 Stanton Ave.	Principal										*See reports for Day Schools*, p. 147													
Detroit 13, Eastside School for Deaf. 6006 Seneca	Mrs. Ella C. Carroll	112	62	50	88	24	112	73	3	14		1		2	1	7		14	1	13	13	4,825	7,525	6,768
Escanba, John A. Lemmer Elementary School	Paul J. Vardigan	13	3	10	12	1	13	12	4	3	60			1			1	1	1	0	1	4,100	5,800	5,150
Ferndale, Coolidge School, Taft School. 2521 Bermuda	Alfred W. Witanem	49	18	31	31	18	31		2	17		3	0	1	1	0	3	5	0	5	5	4,500	7,000	6,631
Grand Rapids 6, 1250 Sigsbee Street, S.E.	Miss C. Rebecca Brown	59	32	27	47	11	59	52	3	8	600	1	0	3	0	19	3	8	0	8		4,800	6,900	
Hamtramck, Day Class for Deaf (a). 9625 Lumpkin	Mary Trufant	4	3	1			4	1	6															
Jackson, Pearl St.	Wm. Warnock, M.Ed.	22	10	12	13	9	22	14	3	4				1				3	0	3	3	4,450	7,300	5,800
Ida, Elementary School	Harry Firestone	16	11	5			16	14	3	5	17			1				2	0	2	2	4,400	6,400	
Kalamazoo 35, Upjohn School. 2251 S. Park	Mrs. Alta Sodergren, M.A. Anne Genett, Coord.	38	21	17	24	14	36	34	2½	11		5	0	1	1	5	1	5	0	5	5	4,300	6,925	

*Lansing, 419 N. Cap. (a)	Marvin Beekman	53	26	27	7	46	43	38	2	11		2		4	1	5	1	4	0	4	4	4,420	7,980	6,740
Muskegon, Marquette School 480 Bennett St.	John W. DeHorn	10	5	5	8	2	10	4	4½	1	77			1		1		1	0	1	1	4,500	7,100	7,100
Muskegon, Nelson School Washington at 8th	Miss Lillian C. Abel	10	5	5	2	8	9	5	7	0	12	1				1	1	1	0	1	1	4,500	7,050	5,400
Royal Oak, Jefferson Elem. & Jr. High 2520 Nakota		10	5	5	2	8	9	5	7		12	1				1	1	1	0	1	1	4,500	7,050	5,400
Ypsilanti, Horace H. Rackham School** Rackham Drive	Allen Myers	32	16	16	24	8	32	32	3	6					1	2	1	5	0	5	5	5,000	12,100	7,090
Pontiac, Whitfield School (a) 2000 Orchard Lake	Susan Flessland	12	4	8	6	6	6	7	3	6	16						1	1	0	1	1	4,400		
Saginaw, 3123 Court St.	Melvin G. Millet	23	14	9	23	0	23	14	4	4	179	0	0	2	0	2	1	3	0	3	3	4,300	7,160	6,000
MINNESOTA																								
Duluth Public School (a) 2427 W. 4th St.	Olive M. Prine	45	22	23	13	32	14	33	4	6				1		7	1	4	2	2	3	4,648	6,738	5,803
Minneapolis 8, Agassiz School 3740 Harriet Ave.		104	49	55	84	20	102	81	4	27		9	0	6	1	0	7	18	1	17				
Minneapolis 14, John Marshall High S. 14th Ave. & 5th St. S.E.	Dr. Evelyn Dena, Dir. of Sp. Ed.	22	8	14	5	17	0	16				0	0	3	1	3	0	2	1	1	2	4,200	5,450	6,700
Minneapolis, Whittier School 2609 Blaisdell		12	8	4		12	12	11	6	0		0	0	1	0	0	0	2	0	2	1			
St. Paul 4, Central High School (a) Lexington and Marshall		12	7	5	5	7		11	(e)		25							1	0	1	1		6,650	
Douglas Class (a) 328 Stevens St.	Dr. Richard Hansen, Dir of Sp. Ed.	16	10	6	6	10	16	14	4			1	1					2	1	1	1	5,995	6,500	
Jefferson Class (b) 90 Western Ave.		33	15	18	24	9	33	25	4	11				2			1	5	0	5	2	4,200	6,000	
Winona, Lincoln School	Charles Beckman																							
MISSISSIPPI																								
Jackson, Magnolia Sp. School (a)	Mrs. Elizabeth Matthews	12	7	5	8	4		6	2	5	25	2		1				1	0	1	1	3,000	3,600	3,300
MISSOURI																								
Kansas City, Central Jr. High School (a)		5	3	2	4	1	5	5	5															
Central Sr. High School (a)	Mrs. Nelle Dabney, Dir. of Sp. Ed.	9	6	3	15	4	9	7	5	1		2		2		4		9	0	9	8	4,000		7,500
Troost School, 5915 Forrest (a)	Library Bldg., 9th & Locust	62	32	30	45	17	51	45	5															
Wheatley School, 2415 Agnes Street (a)		7	5	2	2	5	7	4	5															
St. Louis 4, Gallaudet Day School 1616 S. Grand Blvd.	Kenneth R. Mangan									*See reports for Day Schools*, p. 147														

*Affiliated with Michigan State College.

**Affiliated with Eastern Michigan College.

TABULAR STATEMENT OF AMERICAN SCHOOLS FOR THE DEAF, OCTOBER 31, 1959
B. Public Day Classes in the United States—Continued
Pupils and Teachers

Location	Head Teachers, Etc.	Number of Pupils (All students are reported as being taught orally and as being taught speech.)																Number of Teachers				Salaries		
		Total	Male	Female	Deaf	Hard of Hearing	Hearing Aids: Group	Hearing Aids: Individual	Minimum Age of Admittance	In Preschool (Under Age of 6)	Total Having Received Instruction	Multiple Handicaps: Aphasic and Deaf	Blind and Deaf	Cerebral Palsy and Deaf	Orthopedic and Deaf	Mentally Retarded and Deaf	Brain Injury and Deaf	Total	Male	Female	Earned College Degree	Minimum	Maximum	Average Salary Being Paid
New Jersey																								
Jersey City, 182 Merseles St.	Vincent J. O'Shea	23	11	12	15	8	23	14	5	2								3	0	3	1	4,400	7,600	6,900
Newark 3, 45 Bruce St.	Gladys Fish	*See reports for Day Schools*, p. 147																						
Paterson 1, Public School No. 2 (2) Passaic near Mill	Kathryn W. Whipple	17	11	6	13	4		4	5		270			1		2		2		2	1	3,800	6,600	
Woodbridge, Ross Street (2)	Imogene W. Seaman	8	7	1	8		8	8	5		16							1	0	1	1	4,200	7,250	
New York																								
New York City																								
Mabel Dean Bacon High School, 127 E. 22nd St.		7	0	7	7	0	7	7	(e)	0								1	0	1	1	4,500	8,700	7,200
Bellevue Preschool Clinic, 28th St. & 1st Ave.		16	8	8	16	0	0	16	6mo.	16	80			1			3	1	0	1	1	4,500	8,700	7,200
William Cullen Bryant High School, 48-10-31st Ave., Queens 3	All communications should be addressed to:	17	8	9	17	0	17	17	(e)	0								1	0	1	1	4,500	8,700	7,200
Charles Evans Hughes High School, 351 W. 18th St.	Miss Harriet F. McLaughlin Principal, J.H.S. 47	21	5	16	21	0	21	21	(e)	0								2	0	2	2	4,500	8,700	7,200
Hunter College Preschool Clinic	225 East 23rd Street	12	9	3	12	0	0	12	6mo.	12	21							1	0	1	1	4,500	8,700	7,200
Washington Irving Evening High School.	New York 10, New York	60	38	22	40	20	0	60	17	0								3	0	3	3	4,500	8,700	7,200
Jr. High School 47, 225 East 23rd St.		*See reports for Day Schools*, p. 147																						
New York School of Printing, 426 W. 50th St.		29	29	0	29	0	29	29	(e)	0								1	0	1	1	4,500	8,700	7,200
Richmond Public School 40, 90 Henderson Ave., Staten Island		20	10	10	18	2	20	20	3	0								3	0	3	3	4,500	8,700	7,200
Eli Whitney High School, 257 N. 6th St., Brooklyn 11		17	12	5	17	0	17	16	(e)	0								1	0	1	1	4,500	8,700	7,200
Schenectady Public Schools, Lincoln School, Robinson St.	Fern M. Carlton	13	6	7	2	11	13	12	5	2						6	2	1	0	1	1	4,600	7,200	
Ohio																								
Akron 6, 70 N. Broadway	Lucille K. Workman	70	30	40	55	15	70	54	3	13		2	0	2	2	7	4	7	0	7	7	4,200	7,000	5,500

251 N. 6th St., Brooklyn 11																								
Schenectady Public Schools	Fern M. Carlton	13	6	7	2	11	13	12	5	2						6	2	1	0	1	1	4,600	7,200	
Lincoln School, Robinson St.																								
Ohio																								
Akron 6, 70 N. Broadway	Lucille K. Workman	70	30	40	55	15	70	54	3	13		2	0	2	2	7	4	7	0	7	7	4,200	7,000	5,500
Canton, Belden Grade School	Miss E. C. Hyatt	27	16	11			27	25	3	6	175			2				3	0	3		3,300		
2115 Georgetown Rd., N.E.																								
McKinley High School	Miss E. C. Hyatt	23	12	11	23	0	23	4	13	0		1						2	1	1	2	3,200	6,100	5,800
800 Market Ave., N.																								
Cincinnati, Pleasant Ridge	Eugene L. Stevens	12	8	4	4	8	12											2		2	2			
5945 Montgomery Rd.																								
Cutter Jr. High School	Eugene L. Stevens	14	7	7	7	7	14											1		1	1			
Broadway St.																								
Hughes High School	Eugene L. Stevens	9	9		9		9											1	1		1			
2515 Clifton Ave.																								
Oakley School	Eugene L. Stevens	20	11	9	20		20		3	5								4		4	4			
3086 Madison Road																								
Hyde Park School	Eugene L. Stevens	18	13	5	18		18											3		3	3			
3401 Edwards Rd.																								
Withrow Jr. High School	Eugene L. Stevens	30	14	16	27	3	30											3	1	2	3			
& Withrow Sr. H. S., Madison St.																								
Guilford School	Eugene L. Stevens	27	13	14	15	12	27											3		3	3			
421 East Fourth St.																								
Cleveland 4, Alexander Graham Bell Sch.	Keith E. Gainey, M.A.										*See reports for Day Schools, p. 147*													
2390 E. 55th St.																								
Corlett School	Keith E. Gainey, M.A.	16	10	6	0	16	16	14	6	0	148			1				1	0	1	1	4,350	9,700	
13013 Corlett Ave.																								
Stanard School	Keith E. Gainey, M.A.	16	8	8	0	16	16	14	5	0	143							1	1	0	1	4,350	9,700	
5360 Stanard Ave.																								
Willard School	Keith E. Gainey, M.A.	20	13	7	0	20	20	20	6	0	393							2	0	2	2	4,350	9,700	
2220 West 93																								
Columbus 1, Indianola Elem. School	Walter Bohl, Dir. Sp. Ed.	65	32	33	65	0	65	45	3	21	344	4						8	0	8	8	4,150	6,750	
140–16th Ave.																								
Dayton 6, Kennedy School	Lucy E. Caldwell	142	59	83	142	0	142	94	3	35	1,000	12	0	8	0	26	0	15	0	15	15			
240 Wyoming St.																								
East Cleveland, Chambers Elem.																								
14121 Shaw Ave.																								
East Cleveland, Kirk Jr. H. S.	Alice A. Kent	92	45	47	78	14	77	89	3½	15		4		4			2	10	0	10	8	4,500	7,700	
Terrace Rd.	14121 Shaw Ave.																							
Mayfair Elem.	East Cleveland 12																							
13916 Mayfair																								
Elyria, Hamilton School (a)	Mrs. Mary Spoerl	10	5	5	10		10	9	3	1								1	0	1				
Middle & 13th St.																								
Fremont, Atkinson School	Margaret Garland Coleman	8	2	6	8	0	8	6	3	1								1	0	1	1	4,500	7,300	
Delaware Ave.																								
Kent, Univ. Sch. & DePeyster Elem. Sch. (a)	Dr. Edna Oswalt	25	13	12	23	9	3	11	70			1						2	0	2	2	4,200	6,500	5,300
Lakewood, 1470 Warren Rd.	P. E. Spayde	28	11	17	6	22	28	20	3	12	32	1	0	1	1	0		3	1	2	3	4,250	8,500	
Lorain, West 30th Street	N. L. Sutherland, Dir. Sp. Services	22	14	8	22	0	22	22	5	3	27	1						3	0	3	3	4,800	7,700	6,250
Mansfield, 75 Carpenter Rd.	Wm. J. Arn, M.E.	37	17	20	26	11	37		3	5								4	0	4	3	4,500	6,700	5,200
Portsmouth, Scudder School, 411 Court St.	Miss Jessie D. Merriam	10	6	4	10	0	0	8	3	0								1	0	1	1			

TABULAR STATEMENT OF AMERICAN SCHOOLS FOR THE DEAF, OCTOBER 31, 1959

B. Public Day Classes in the United States—Continued

Pupils and Teachers

Location	Head Teachers, Etc	Number of Pupils (All students are reported as being taught orally and as being taught speech.)																Number of Teachers				Salaries		
		Total	Male	Female	Deaf	Hard of Hearing	Hearing Aids: Group	Hearing Aids: Individual	Minimum Age of Admittance	In Preschool (Under Age of 6)	Total Having Received Instruction	Multiple Handicaps: Aphasic and Deaf	Multiple Handicaps: Blind and Deaf	Multiple Handicaps: Cerebral Palsy and Deaf	Multiple Handicaps: Orthopedic and Deaf	Multiple Handicaps: Mentally Retarded and Deaf	Multiple Handicaps: Brain Injury and Deaf	Total	Male	Female	Earned College Degree	Minimum	Maximum	Average Salary Being Paid
Steubenville, Roosevelt School Maryland Ave.	Mrs. Patricia Albaugh	15	10	5	15	0	15	13	5	1	22			1		1		2	0	2		3,800	6,000	5,000
Toledo 6, Hamilton Elem. School Manhattan Blvd. Jones Jr. High School Broadway & Walbridge Ave.	Dorothy F. Pasch, Dir. of Sp. Ed. 121 Southard Ave.	73	39	34	46	27	73		3	5								7	0	7	7	4,160	6,854	
Warren, East Jr. High School E. Market St.	Charles L. Smith, Dir. of Pupil Pers.	18	9	9	18	0	18	18	3	1	26							2	0	2	1			
Youngstown, Wilson High School Indianola Ave.	Madonna McAndrew	7	2	5	7	0	7	6			15							1	0	1	1	4,200	7,300	
Zanesville, Munson School, Brighton Blvd.	Jean Carter Ankrum	28	11	17	24	4	28	22	3	4			1	1				3	0	3	3	4,050	4,985	4,588
Oklahoma																								
Tulsa 6, Longfellow School 1240 E. 5th Place	Miss Mimi J. Fandrei	31	10	21	28	3	31	28	4	9			1		3			4	0	4	4			
Tulsa 3, Central High School 312 E. 6th	M. M. Black	5	1	4	2	3	0	2										1	1	0	1	3,720	5,880	4,600
Tulsa, Horace Mann Jr. High School 11th & Boston	J. V. Woods, Prin.	3	2	1	2	1	0	1								1		1	1	0	1	3,720	5,880	4,600
Oregon																								
Medford, Jr. Service League Kdg. 606 Victory St. (a)	Ramone Merritt Bartels	8	2	6	4	2	8	4	2	8	35	1			1			2		2	2	3,200	3,800	
Portland 15, Hosford School 2303 S.E. 28th Place	Mrs. Madeline Dutton	59	32	27	59	0	59	53	4	13	324	2				4		9	1	8	9	4,300	6,500	
Pennsylvania																								
Altoona, Altoona Sch. Dist.	Jack C. Dinger, Supt., Sp. Ed.	3	3	0	0	3	0	3								3								
Allentown (a)		39	20	19																				
Harrisburg (a)	Dir. of Sp. Ed.	71	35	36																				
Lancaster (a)	State Capitol Building	70	35	35																				
Wyomissing (a)	Harrisburg, Penna.	52	27	25																				
Erie, Wayne School 6th & East Ave.	Miss Gertrude Barber	39	19	20	36	3	27	17	5	5			1	1	1			6	0	6	5	3,800	5,600	4,500

Wyomissing (a)	Harrisburg, Penna.	32	27	25																					
Erie, Wayne School, 6th & East Ave.	Miss Gertrude Barber	39	19	20	36	3	27	17	5	5			1	1	1			6	0	6	5	3,800	5,600	4,500
Meadville, Pa.	Helen Hartshrune	10	3	7	0	10	10	7	6	0	12							1	0	1	1			
Philadelphia 30,																								
Willis and Eliz. Martin Public School, 22nd and Brown Sts.	Mrs. Serena Foley Davis										*See reports for Day Schools*, p. 147													
Pittsburgh,																								
Allegheny County Schools, County Office Bldg.	Henry Goehl, Ph.D.	360	180	180		360			6									2	1	1	2	4,000	4,800	
Washington School, 735 Wash. Rd.	Dr. Ralph Horsman	16	7	9	9	7	16	15	4½		23	2						2	0	2	2	4,200	7,400	6,051
Rhode Island, Providence																								
Windmill Street School, 110 Paul St. (a)	George O'Brien	26	10	16	3	23	26	23	4½	5	63							1	0	1	1	3,800	6,275	6,275
TENNESSEE																								
Memphis, Idlewild School, 1950 Linden St.	Miss Imelda Stanton	17	10	7	15	2	14	10	6		99			1				5	2	3	5	3,600	4,770	4,200
TEXAS																								
Austin, Indept School (a), 701 E. 11th	Margaret D. Emswiler	22	14	8	3	19	15	19	6			3		4		3		2	0	2	2	3,590	5,715	4,720
Beaumont, 820 Neches	Fred Hunter, M.A.	8	3	5	1	7	7	8	6	0	13			3				2	0	2		4,000	6,000	
Corpus Christi School, Fisher School	D. L. Partridge	17	8	9	11	6	17	11	2	3	34	1		1			2	1	0	1	1	3,900	5,900	4,500
Dallas 19, Soc. Crip. Child, 2312 Oak Lawn	Philip N. Hood	13	8	5	7	6	13	4	2	13	420	2	1	1	0	0	1	5	1	4	5	4,200	6,000	
Edinburg,																								
Roosevelt Sch. for Exc. Child. (a)	Mrs. Gertrude S. Lake	8	2	6	6	2	8	7	6									1	0	1				
El Paso, Day Class, Box 1710	J. S. Nicoll	18	12	6	8	10	10	10	6									2	0	2	2	4,400	6,400	
Fort Worth 4, 958 Page	Elizabeth Bradley	48	28	20	48	0	42	43	3	7				4	1			5	0	5	5	4,050	6,550	
Houston, 1300 Capitol	Audrey C. Hicks, Supr. Deaf Nancy Bringhurst, Dir. Sp. Ed.	206	114	92	103	103	69	157	3	17		29		2		15		26	1	25	25	4,200	6,400	
Lubbock, Brown School, 2301–36th St.	Ray Van Hoove	9	5	4	7	2	8	7	6	0	16			2				1	0	1	1	3,800	5,900	5,100
Odessa, 37th & McKnight (a)	Macy B. Moree	14	9	5	4	14	13	6				2		2	1	1		2		2	2	4,275	6,135	
Passadena, S. Sharen School (a)	Dr. Virginia Love	29	16	13	23	6	29	22	2	11	47		1	2		1	1	3		3	3			
San Angelo, Spec. Ed. O. D.	Mrs. Landis Gross	7	3	4	7	0	7	3	6	0	15							1	0	1	1	3,800	5,300	
San Angelo, Spec. Ed. O. D., 58 E. 16th																								
UTAH																								
Salt Lake City, University of Utah	Madeline Halfrey	8	4	4	6	2	8	6	5	6	16			1				1	0	1				
VIRGINIA																								
Norfolk 8, Meadow Brook School, Little Cr. Rd. & Shirland Ave.	Alvin M. Stenzel	14	10	4	4	10	0	10	6	0	25	1		2				1	0	1	1			
WASHINGTON																								
Seattle 9, Dept. of Deaf & H. Hearing, 815–4th Ave. N.	Roy T. Howard	103	59	44	65	38	103	96	4	17		4	0	4	0	2	5	16	3	13	16	4,200	7,800	6,224
Spokane 43, Edna E. Davis School, 1723 W. Seventh Ave.	Jo D. Watts	67	29	38	47	20	67	52	3	13	300	3	0	2	1	0	0	9	0	9	7	4,200	4,660	
Tacoma 4, E. 50th & Roosevelt	Mrs. Dorothy Johnson	27	18	9	23	4	23	17	3	8	66	0	0	3	1	1	1	3	0	3	1	4,400	6,800	5,500
Yakima, Hoover School	Thomas D. Rowland	10	7	3	0	10	10	9	6		90			1	1	1		1	0	1	1	4,000	6,500	5,000

TABULAR STATEMENT OF AMERICAN SCHOOLS FOR THE DEAF, OCTOBER 31, 1959
B. Public Day Classes in the United States—Continued
Pupils and Teachers

Location	Head Teachers, Etc.	Number of Pupils																Number of Teachers				Salaries		
		All students are reported as being taught orally and as being taught speech.																						
							Hearing Aids					Multiple Handicaps												
		Total	Male	Female	Deaf	Hard of Hearing	Group	Individual	Minimum Age of Admittance	In Preschool (Under Age of 6)	Total Having Received Instruction	Aphasic and Deaf	Blind and Deaf	Cerebral Palsy and Deaf	Orthopedic and Deaf	Mentally Retarded and Deaf	Brain Injury and Deaf	Total	Male	Female	Earned College Degree	Minimum	Maximum	Average Salary Being Paid
West Virginia																								
Huntington 1, 1341 Fifth Ave.	Mrs. Isabella Warren Goodman	9	5	4	8	1	9	2	6	0	204							1	0	1	1			4,000
Wisconsin																								
Eau Claire, 304 N. Dewey St.	Charles Safford	15	10	5	5	10	7	6	4	1		1				2		2	1	1	2		5,900	
Green Bay, 525 S. Madison St.	Mrs. Leahnore Smith	51	26	25	40	11	51	33	3	5			1	4				7	0	7	7			
Kenosha, 1832–43rd St.	Donald Ricci	11	7	4	5	6	7	7	5	1	180	1	0	1	0	0	3	2	0	2	2	4,512	6,800	
La Crosse, Washburn School 8th & Main Sts.	Henry Schwandt	27	15	12	17	10	27	27	2½	3	217			1			1	4	0	4	3	4,100	6,000	4,953
Madison, Lapham School 1045 E. Dayton St.	David Delavan	28	16	12	28	0	20	20	4	0	207			2				4	1	3	4	4,260	8,512	5,204
Milwaukee, Lincoln Sr. High 820 E. Knapp St.	Ingeborg Severson	17	7	10	11	6	17	8						1		2		3	0	3	3	5,900	7,500	6,967
Milwaukee 8, Nee-ska-ra-Binner School 1601 N. Hawley Rd.	Miss Annette M. Bartz	92	53	39	92		92	92	3	18		4	1	6	0	4	4	15	2	13	15	4,500	7,300	6,100
Oshkosh, 1109 Melvin Ave.	Peter J. Owsley	51	27	24	48	3	51	20	3	9		7	0	3	1	0	0	6	2	4	6	4,615	7,050	5,690
Racine, 2326 Mohr Ave.	Donald F. Tofte	13	7	6	11	2	13	6	3	7								2	0	2	1	4,200	6,350	
Shorewood 11, 2100 E. Capital Drive	Howard D. Lee	25	16	9			25	25	2½									3	1	2	3	5,800	7,400	6,800
Stevens Point, Jackson Bldg. W. Clark St.	Teacher in Charge	12	5	7	10	2		5	3	2		1		1				3	0	3	2	4,000	5,800	
Superior, 1812 Wyoming Ave.	Miss Herdis Hansen	7	4	3	4	3	7	6	4	0								1	0	1	1	4,100	6,700	
Wausau, 500 Randolph St.	Edith Biglow	21	12	9	13	8	21	18	4	2				2	1	1	1	3	0	3	3	4,200	6,900	5,900
Total—240 Day Classes		6,535	3,419	3,116	4,054	2,200	5,060	4,134	3.5*	1,031	15,449	208	12	171	47	251	98	752	79	673	649	4,416(i)	7,155(j)	5,673(k)

(a) 1958 Report.
(b) High School Grades (9 thru 12).
(c) High School age.
(d) Above Third Grade.
(e) 8A Graduate.
(f) Elementary School Graduate.
(g) Senior High School Level.
(h) Cerebral Palsied and Aphasic.
(i) Average of 166 classes—not the average for 240 classes.
(j) Average of 163 classes—not the average for 240 classes.
(k) Average of 101 classes—not the average for 240 classes.
* Average.

TABULAR STATEMENT OF AMERICAN SCHOOLS FOR THE DEAF, OCTOBER 31, 1959

(a) 1958 Report.
(b) High School Grades (9 thru 12).
(c) High School age.
(d) Above Third Grade.
(e) 8A Graduate.
(f) Elementary School Graduate.
(g) Senior High School Level.
(h) Cerebral Palsied and Aphasic.
(i) Average of 166 classes—not the average for 240 classes.
(j) Average of 163 classes—not the average for 240 classes.
(k) Average of 101 classes—not the average for 240 classes.
* Average.

TABULAR STATEMENT OF AMERICAN SCHOOLS FOR THE DEAF, OCTOBER 31, 1959
B. Public Day Schools in the United States—Continued
Pupils

School	Number of Pupils: Total	Male	Female	Deaf	Hard of Hearing	Methods of Teaching: Oral	Non-Oral	Combined	Simultaneous	Total Being Taught Speech	Hearing Aids: Group	Individual	Minimum Age of Admittance (Yrs.)	In Preschool (Under age 6)	No. of Day Pupils	Total Having Received Instruction	Average No. of Pupils in: Academic	Vocational	Multiple Handicaps: Aphasic & Deaf	Blind & Deaf	Cerebral Palsy & Deaf	Orthopedic & Deaf	Mentally Retarded & Deaf	Brain Injured & Deaf	Grades: No. of Prep Years	No. of Grades (a)	Rooms Equipped With Hr. Aids: Total No. of Rooms	Total No. of Rooms Equipped with Group Hearing Aids	Any restrictions on Methods of Communication among pupils outside of classroom: Yes	Acad. No	Voc. Yes	Voc. No	No. of Graduates last spring: Total	Academic	Vocational	Training program for parents of deaf children: Yes	No	State law requiring hearing test of all children: Yes	No	Wait List
California																																								
Los Angeles																																								
Mary E. Bennett School	224	110	114	152	72	224	0	0	0	224	224	120	3	48		2128	10		1	0	13	0	11	10	3	6	19	19	x				18	18	0		x	x		1
Hyde Park Blvd. School	142	88	54	77	65	142	0	0	0	142	142	71	3	17		345	11		2	0	1	0	20	0	3	6	11	11		x			10	10	0		x	x		10
San Francisco																																								
Gough Oral School	39	17	22	39	0	39	0	0	0	39	39	25	3	15			6	7	0	0	1	2	1	0	3	6	7	7		x		x	3	3	0	x		x		0
Massachusetts																																								
Roxbury																																								
Horace Mann School	108	64	44	92	16	108	0	0	0	108	108	22	2½	19		1866	6		0	0	0	0	10	0	5	9	14	14	x		x					x		x		2
Michigan																																								
Detroit Day School	267	157	110	206	61	267	0	0	0	267	241	175	3	35			8	10	8	0	2	1	0	0	2	9	30	30		x		x	11	6	5	x			x	6
Missouri																																								
St. Louis																																								
Gallaudet Day School	81	38	43			81	0	0	0	81	81		5	6			6¼		5	0	0	2	12	6	3	8	13	13	x		x		6	6	0		x		x	1
New Jersey																																								
Newark Day School	193	102	91	132	61	193	0	0	0	193	193	180	4	12		1111	8									8	20	20		x			8	8		x		x		6
New York																																								
New York City																																								
Junior High School 47	543	297	246	543		543	0	0	0	543	463	471	2⅔	80		4765	8	8	55	0	10	0	60	0	3	9	66	55	x		x		41	36	5	x		x		0
Ohio																																								
Cleveland																																								
Alex. Graham Bell School	151	77	74	151	0	151	0	0	0	151	135	50	3	23		799	8		3	0	10	1	0		3	9	17	9	x		x		9	9			x		x	5
Pennsylvania																																								
Philadelphia																																								
W. & E. Martin School	180	102	78	111	69	180	0	0	0	180	180	147	4	16		1613	10—	10—	3	0	8	3	0	2	3	9	18	18	x		x		6	6		x		x		0
10 Public Day Schools	1928	1052	876	1503	344	1928	0	0	0	1928	1806	1261	3.4*	271		12627	8.1*	8.2*	77	0	35	9	114	18	3.2*	7.9*	215	196					112	102	10					31

* Average.
(a) Excluding preparatory and preschool years.

TABULAR STATEMENT OF AMERICAN SCHOOLS FOR THE DEAF, OCTOBER 31, 1959

B. Public Day Schools in the United States—Continued

Teachers

School	Total No. on Educ. Staff (a)	Number of Teachers: Total	Male	Female	Deaf: Academic	Deaf: Vocational	Hard of Hearing: Academic	Hard of Hearing: Vocational	Normal Hearing: Academic	Normal Hearing: Vocational	Earned College Degree	Holding a Certificate: V*	Holding a Certificate: W*	Holding a Certificate: X*	Methods of Instruction: Oral	Methods of Instruction: Non-Oral	Methods of Instruction: Combined or Simultaneous Method	Salary: Academic Min.	Salary: Academic Max.	Salary: Vocational Min.	Salary: Vocational Max.	Present Average Annual Academic Teacher Salary Schedule	Present Average Annual Vocational Teacher Salary Schedule	Total Number of Persons Supervising Out-of-School Activities	No. of Teachers Holding Membership In: Conv. of American Instructors of Deaf	Alexander Graham Bell Association	American Speech & Hearing Association	Civil Service Exam. Required: Yes	Civil Service Exam. Required: No	Teacher's Retirement Plan: Yes	Teacher's Retirement Plan: No	Retirement Plan Administered: State	Retirement Plan Administered: City	Retirement Plan Administered: Private	Retirement Plan Administered: Others	School Employs: Psychologist: Yes	Psychologist: No	Audiologist: Yes	Audiologist: No	Psycho.-Audiologist: Yes	Psycho.-Audiologist: No
CALIFORNIA																																									
Los Angeles																						per month																			
Mary E. Bennett School	30	24	2	22	0	0	0	0	25	0	23	1	25	0	25	0	0	5,640	8,850			776.00						x		x		x	x			x		x			
Hyde Park Blvd. School	14	13	2	11	0	0	0	0	13	0	14	2	14	2	13	0	0	4,730	8,750					0					x	x		x				x		x			
San Francisco																																									
Gough School for the Deaf	10	8	2	6	0	0	0	0	6	2	8	0	8	0	8	0	0	4,770	8,660	4,770	8,660	7,500	7,500	8	1	0	0		x	x			x			x		x			
MASSACHUSETTS																																									
Roxbury																																									
Horace Mann School	21	19	1	18	0	0	0	0	16	3	19	6	19	6	19	0	0	4,020	6,900	4,020	6,900			0	20	12	5		x	x		x				x		x			
MICHIGAN																																									
Detroit Day School	37	35	3	32	0	0	0	0	33	2	35	4	35	4	35	0	0	4,625	8,325	4,625	8,325			6	1	8	4		x	x			x			x		x			
MISSOURI																																									
St. Louis																																									
Gallaudet Day School	16	13	2	13	0	0	0	0	13	2	16	3	16	3	15	0	0	4,000	6,600	4,000	6,600	6,600	6,400	0	3	10	0		x	x		x	x			x		x			
NEW JERSEY																																									
Newark Day School	27	27	5	22	0	0	0	0	27	0	20	4	27	4	27	0	0	4,300	8,500			4,700		4	10	11	5		x	x		x				x		x			
NEW YORK																																									
New York																																									
Junior High School 47	109	104	13	91	0	0	0	0	98	6	103	0	104	0	104	0	0	4,500	8,700	4,500	8,700	7,200	7,200	3	0	0	0	x		x		x	x			x		x			
OHIO																																									
Cleveland																																									
Alexander Graham Bell School	21	20	1	19	0	1	0	0	19	0	19	4	20	4	20	0	0	4,350	9,700	4,350	9,700			0	5	10	1		x	x		x				x		x			
PENNSYLVANIA																																									
Philadelphia																																									
Willis & Elizabeth Martin School	23	21	3	18	0	0	0	0	19	2	17	3	23	3	23	0	0	4,100	6,500	4,100	6,500	5,500	5,500	1	4	9	5		x	x		x				x		x			
10 Public Day Schools	308	284	34	252	0	1	0	0	269	17	274	27	191	26	189	0	0	4,504*	8,149*					22	49	60	20														

a) Including Supt., Prin., teachers, psychologist, librarian, field worker, but excluding teachers in training.

* Average.

V* Certificated by the Conference of Executives of American Schools for the Deaf.

W* Certified or licensed by a State Board of Education.

X* Certificated by both V and W.

TABULAR STATEMENT OF AMERICAN SCHOOLS FOR THE DEAF, OCTOBER 31, 1958

C. Denominational and Private Schools and Classes in the United States

*) Including Supt., Prin., teachers, psychologist, librarian, field worker, but excluding teachers in training.
* Average.

V* Certificated by the Conference of Executives of American Schools for the Deaf.
W* Certified or licensed by a State Board of Education.
X* Certificated by both V and W.

TABULAR STATEMENT OF AMERICAN SCHOOLS FOR THE DEAF, OCTOBER 31, 1958

C. Denominational and Private Schools and Classes in the United States

Directory

School	Location	Founder	Year of Opening	Chief Executive Officer	Type of School	Controlling Group
Arizona						
Easter Seal Preschool for the Deaf Samuel Gompers Memorial Rehab. Center	Phoenix (7211 N. 7th St.)	Maricopa Co. Chapter, Arizona Society for Crippled Children and Adults	1951	Clayton Lorenzen	Day, Priv.	Bd. of Dir.
Tucson Pre-School Class for the Deaf	Tucson (P. O. Box 5545)	Ariz. Society for Crippled Children and Adults.	9154	Mrs. Mary W. Frobisher, M.A.	Day, Den.	Ariz. Society for Crippled Children
California						
John Tracy Clinic (1)	Los Angeles 7 (806 W. Adams Blvd.)	Mrs. Spencer Tracy	1942	Mrs. Spencer Tracy, D.Sc., Pres. & Director in Charge	Day, Priv.	Bd. of Dir.
District of Columbia						
Children's Hosp. Hearing & Sp. Sch.	Washington, D. C.	Children's Hosp.	1958	Mrs. Eda K. Monsees, Dir.	Day	Bd. of Dir.
Florida						
Child Guidance & Speech Correction Clinic	Jacksonville (625 Ocean St.)	Jacksonville Jr. League	1956	D. Kenneth Wilson, A.B., M.S., Ph.D.	Day, Priv.	Bd. of Trustees
Ft. Lauderdale Oral Sch.	Ft. Lauderdale (930 S. E. 9th St.)	Mary K. Van Wyk	1958	Mary K. Van Wyk, M.A., Prin.	Res.; Day; Priv.	Bd. of Dir.
Georgia						
Atlanta Jr. League School of Speech Correction (4)	Atlanta (2020 Peachtree Rd., N.W.)	Mrs. William Hamm	1938	Fred Numbers, M.A.	Day, Priv.	Bd. of Dir.
Bibb Co. School of Sp. Ed.	Macon, (709 Pierce Ave.)	School Board	1952	Mrs. Dorothy B. Paythress, M.A., Dir.	Day	Bd. of Dir. Sch. Bd.
Illinois						
Elim Christian School	Worth (13020 Central)	John Kamp, M.S., Dir.	1953	John Kamp, M.S., Dir.	Res. Day Den.	Bd. of Trustees
Illinois State Normal Class for the Deaf (2)	Normal (Special Ed. Bldg., Ill. State Normal Univ.)	State	1946	Harold R. Phelps, Ph.D., Dir. of Sp. Ed.	Day	State Teachers College Board
St. Francis de Paula Day School for the Deaf (3)	Chicago (7825 S. Ellis Ave.)	Cardinal Stritch	1953	Sister Mary Syra, O.S.F., B.A., M.A. Marian C. Quinn, Coord.	Day; Den.	Catholic Charities and Archdiocesan Sch. Bd.
St. Gregory Day School for the Deaf (3)	Chicago (1609 Gregory St.)	Cardinal Stritch	1952	Sister Mary La Salette, B.V.M., B.A., M.A. Marian C. Quinn, Coord.	Day; Den.	Catholic Charities and Archdiocesan School Bd.
St. Mel-Holy Ghost Day School for the Deaf (3)	Chicago (4257 W. Adams St.)	Cardinal Stritch	1953	Sister Marie Urban, O.P., M.Ed. Marian C. Quinn. Coord.	Day; Den.	Catholic Charities and Archdiocesan School Bd.
Holy Trinity Day School for the Deaf (3)	Chicago (1912 West Taylor)	Cardinal Stritch	1957	Sister Mary Phillip, S.C.C. Marian C. Quinn, Coord.	Day; Den.	Catholic Charities and Archdiocesan School Bd.
St. Mary of Perpetual Help	Chicago (1023 W. 32nd St.)	Cardinal Stritch	1958	Robert Dulak	Day; Den.	Catholic Chari- of Arch.

(1) Affiliated with the University of Southern California for summer session teacher training and research
(2) Affiliated with Illinois State Normal University in field of Teacher Education
(3) Affiliated with Loyola University in Education

TABULAR STATEMENT OF AMERICAN SCHOOLS FOR THE DEAF, OCTOBER 31, 1958

C. Denominational and Private Schools and Classes in the United States—Continued

Directory

School	Location	Founder	Year of Opening	Chief Executive Officer	Type of School	Controlling Group
Indiana, Lake County Preschool Speech and Hearing Clinic	Hammond (Wallace School Building, 736 Conkey St.)	Lake Co. Chapter of the Ind. Soc. for Crippled Children	1949		Day	Bd. of Dir.
Ind. U. Med. Sch. Presch. Cl.	Indianapolis		1955	Francis L. Sonday, Ph.D.	Day	Dept. of Otol.
Hr. & Sp. Ctr. of St. Joe Co.	South Bend 1 (511 W. Colfax St.)	Laila Larson	1943	Steven W. Vargo, Ex. Dir.	Day	United Fund
Kansas						
Institute of Logopedics, Classes for the Deaf (4)	Wichita 14 (2400 Jardine Drive)	Martin F. Palmer, Sc.D.	1948	Martin F. Palmer, Sc.D., Dir.	Day; Res. Priv.	Bd. of Tr.
University of Kansas Medical Center, Preschool for the Deaf (5)	Kansas City 12 (U. of Kansas Medical School, 39th and Rainbow)	Dr. Laverne B. Spake, Woman's City Club, State Legislature	1948	June Miller, Ed.D., Dir.	Day	Board of Regents
Louisiana						
Tulane Sp. & Hr. Center (6)	New Orleans 12 (1430 Tulane Ave.)		1953	Jeaneete K. Laguaite, Ph.D., Dir.	Day	St. Bd. Ed. Tulane U.
St. Joseph Hall, Chinchuba Institute for the Deaf	Marrero (Barataria Blvd.)	Rev. H. C. Mignot	1893	Sister Rosarita, M.A., Prin.	Res.; Day Priv.	Ass. Cath. Ch.
Massachusetts						
The Sarah Fuller Foundation for Little Deaf Children, Inc.	Boston (Children's Medical Center, 300 Longwood Ave.)	Mrs. Francis Brooks	1888	Adam J. Sortini, Ed.D., Dir.	Priv.; Home Teaching Service	Bd. of Dir.
Springfield Hearing League Preschool Class	Springfield 3 (1694 Main St.)	Springfield Hear. League, Inc.	1947	Grace F. Gaffney, Ex. Dir.	Day Nursery	Bd. of Dir.
Worcester County Hearing & Speech Center	Worcester 8 (306 Main St.)	Gordon Berry	1949	Kathleen Kirby, M.Ed., Dir.	Day	Bd. of Dir.
Michigan						
Lutheran School for the Deaf	Detroit 34 (6861 E. Nevada Ave.)	Soc. of the Evan. Lutheran Institute for the Deaf	1873	John A. Klein, LL.D., Supt.	Res., Day, Denom., Priv.	State Bd. of Ed.; Bd. of Dir.
Minnesota						
W. Roby Allen School	Faribault (525 E. 5th St.)	Mrs. Bessie Blaker Allen	1924	Miss Faye C. Allen, M.A., Hd.Tch.	Res.	Private
Minneapolis Hearing Society Pre-Sch. Class for Deaf	Minneapolis 3 (1722 Hennepin)	Harold L. Draving	1955	Harold L. Draving, B.A. Mrs. John P. Northcott, M.A.	Day	Bd. of Dir.
Missouri						
Central Institute for the Deaf (7)	St. Louis 10 (818 S. Kingshighway)	Max. A. Goldstein, M.D.	1914	S. Richard Silverman, Ph.D., Dir. Mrs. Helen S. Lane, Ph.D., Prin.	Res.; Day; Priv.	Bd. of Managers
St. Joseph's Institute for the Deaf (8)	University City 14 (1483—82nd Blvd.)	Sisters of St. Joseph of Carondelet	1837	Sister Anna Rose Kraus, C.S.J., M.A., Prin.	Res.; Day; Priv., Denom.	Sisters of St. Joseph
Nebraska						
Omaha Hearing Sch.	Omaha (340 S. 37th St.)		1951	Dorothy S. Beal, M.S., Dir.	Day; Priv.	Bd. of Dir.
New Mexico						
New Mexico Hearing Society Pre-Sch. Class 8-A	Albuquerque (1001 2nd St., NW)	Mrs. R. Deane Mayer	1955	Mrs. Deane Mayer, B.A., M.A.	Day	Bd. of Dir.

(4) Affiliated with the University of Wichita
(5) Affiliated with the University of Kansas
(6) Affiliated with Tulane University
(7) Teachers Training College is affiliated with Washington University
(8) Affiliated with Fontbonne College in the field of speech and education
(8-A) Affiliated with The University of New Mexico

(4) Affiliated with the University of Wichita
(5) Affiliated with the University of Kansas
(6) Affiliated with Tulane University
(7) Teachers Training College is affiliated with Washington University
(8) Affiliated with Fontbonne College in the field of speech and education
(8-A) Affiliated with The University of New Mexico

TABULAR STATEMENT OF AMERICAN SCHOOLS FOR THE DEAF, OCTOBER 31, 1958

C. Denominational and Private Schools and Classes in the United States—Continued

Directory

School	Location	Founder	Year of Opening	Chief Executive Officer	Type of School	Controlling Group
New York						
Cleary Deaf Child. Center, Inc.	Lake Ronkonkoma, L. I. (Smithtown Blvd.)	Rosemary R. Cleary	1926	Miss Florence E. Cleary, Prin.	Res.; Den.	Bd. of Trusttes
Syracuse Univ. Nursery Class (9)	Syracuse (805 South Crouse)	Dr. Gordon D. Hoople	1948	Louis M. DiCarlo, Ed.D., Dir.	Day; Priv.	Syracuse University
Ohio						
Cleveland Hearing and Speech Center, Western Reserve Univ. (10) Preschool	Cleveland 6 (11206 Euclid Ave.)	Cleveland Foundation—Harry Coulby Fund	1946	Ruth E. Bender, Ph.D., Supr.	Day Nursery Priv.	Bd. of Tr. Prof. Staff
Columbus Hear. Soc.	Columbus 15, Ohio (209 High St.)	Samuel M. Cohen	1956	Mrs. Nyda C. Boyer, B.A., Dir.	Day; Priv.	Bd. of Dir.
St. Rita School for the Deaf	Cincinnati 15 (1720 Glendale-Milford Rd.)	The Right Rev. Henry J. Waldhaus	1915	Rev. Paul F. Klenke, M.Ed., Principal	Res.; Denominational	Diocesan Supt. of Schools
Oklahoma						
Jane Brooks Foundation, Sch. for the Deaf (11)	Chickasha (Okla. College for Women)	Margaret G. Brooks	1929	Mrs. Margaret G. Brooks, B.A., Director	Res., Priv.	Bd. of Dir.
University of Oklahoma Speech & Hearing Clinic Class for the Deaf (12)	Oklahoma City (University of Oklahoma, 825 N.E. 14th)	Univ. of Okla.	1947	Richard F. Krug, M.A., Dir.	Day	Univ. of Okla.
Oregon						
The Tucker-Maxon Oral School	Portland 2 (2860 S.E. Holgate Blvd.)	Parents of 5 Deaf Children	1948	Miss Hattie Harrell, Dir.	Day, Priv.	Bd. of Tr.
Portland Center for Hearing and Speech Preschool Class	Portland 4 (2111 N.E. Weidler)	Community	1943	Warren E. Johnson, M.A., Dir.	Priv.; Day	Bd. of Dir.
Pennsylvania						
Archbishop Ryan Memorial Institute for the Deaf	Philadelphia 4 (3509 Spring Garden St.)	Archbishop Edmund F. Pendergast, D.D.	1912	Mother Agnes Loretto, S.S.J., M.A., Prin.	Res.; Day; Denominational	Archdiocese of Phila.
DePaul Institute for the Deaf (13)	Pittsburgh 26 (Castlegate Ave.)	Catholic Diocese of Pittsburgh	1908	Rev. Thomas R. Bartley, M.Ed., Dir.	Res.; Day; Denominational	Bd. of Dir.
Friends of the Deaf Nursery School	Philadelphia 30 (Community Centre for the Deaf, 1516 W. Girard Ave.)	Mrs. Rose S. Olanoff	1949	Mrs. Rose Olanoff, Ex. Dir.	Priv.	Friends of the Deaf
Hearing Conservation Center (15)	Lancaster (427 N. Duke St.)	Jr. League of Lancaster Co.	1945	Mrs. Lonnie K. Leaman, R.N., Exec. Sec'y.	Priv.; Day	Bd. of Dir.
Tennessee						
Memphis Speech and Hearing Center, Preschool Class for the Deaf (16)	Memphis 3 (Eve Hall, 874 Monroe Ave.)	Society for Crippled Children & Adults	1948	John A. Irwin, M.A., Dir.	Day; Priv.	Bd. of Dir.

(9) Affiliated with Syracuse University in the field of Special Education
(10) Affiliated with Western Reserve University in the field of Speech and Hearing
(11) Affiliated with Oklahoma College for Women in Teacher Training
(12) Affiliated with University of Oklahoma in the field of Speech
(13) Affiliated with Duquesne University, School of Education
(14) Affiliated with University of Pittsburgh Medical School, Audiology Dept.
(15) Affiliated with Franklin and Marshall College in Speech & Hearing Therapy
(16) Affiliated with University of Tennessee, College of Medicine

TABULAR STATEMENT OF AMERICAN SCHOOLS FOR THE DEAF, OCTOBER 31, 1958

C. Denominational and Private Schools and Classes in the United States—Continued

Directory

School	Location	Founder	Year of Opening	Chief Executive Officer	Type of School	Controlling Group
Nashville-Davidson County Acoustic Classes Julia Andres Sch.	Nashville-Dav. Co., Berry-Lane	Society for Crippled Children & Adults	1952	B. Jack Neas, M.A.	Day	Davidson Co. Sch. B. W. Hg. & Sp. Soc.
The Bill Wilkerson Center Deaf Oral Nursery (20)	Nashville (19th Ave., S. & Edgehill).	Bill Wilkerson Hr. & Sp. Center.	1954	Freeman McConnell, Ph.D., Dir.	Priv.; Day	Bd. of Dir.
Texas						
Dallas Pilot Institute for the Deaf (17)	Dallas 35 (4909 Cedar Springs Rd.).	Pilot Club of Dallas	1943	Mrs. Gladys Drake, Prin.	Day	Bd. of Dir.
Houston School for Deaf Children	Houston 4 (5111 Austin St.)	Sertoma Club	1946	Mrs. Irene Taylor Ricks, B.S., Director	Day Nur.; Priv.	Co-Op. Club
Opti.-Mrs. Preschool	Fort Worth 7 (Texas Christian U.)	Opti-Mrs. Club	1951	Dorothy Bell, Ph.D., Dir.	Day; Priv.	Bd. of Tr.
Sunshine Cottage-School for the Deaf (18)	San Antonio 12 (103 Tuleta Dr.)	Mrs. John H. White	1947	Mrs. Eleanor B. Stuck, Ph.B.	Day; Priv.	Bd. of Dir.
Wichita Falls Cooperative School for the Deaf	Wichita Falls (3015 Avenue I)	Mrs. Patsy Linn O'Neil	1949	Mrs. Dorothy J. Rhone, Prin.	Day	Bd. of Dir.
Virginia						
U. of Va. Presch. Class	Richmond (U. of Va. Med. Sch.)		1956	S. James Cutler, M.S., Dir.	Day	U. Med. School
Washington						
Seattle Hearing and Speech Center, Pre-school	Seattle 2 (1229-10th Ave., N.)	Mrs. John Keene	1949	Clyde E. Mott, Exec. Dir.	Priv.; Day	Bd. of Dir.
Wisconsin, St. John's School for the Deaf	Milwaukee 7 (3680 S. Kinnickinnic Ave.)	Rev. Theodore Bruener	1876	Rev. Eugene J. Gehl, O.S.F., M.A., Supt.	Res.	Diocesan School Board

56 Denominational and Private Schools in the United States

(17) Affiliated with Texas State College for Women in Teacher Training
(18) Affiliated with Trinity College in Teacher Training

TABULAR STATEMENT OF AMERICAN SCHOOLS FOR THE DEAF, OCTOBER 31, 1959

C. Denominational and Private Residential Schools in the United States—Continued

Pupils and Teachers

School	Number of Pupils (All students are reported as being taught orally and as being taught speech.)											Average Number in Academic Classes	Multiple Handicaps						Total No. on Educ. Staff (a)	Number of Teachers							Salary		No. of Teachers Holding Membership In:		
						Hearing Aids																		Holding a Certificate			Academic				
	Total	Male	Female	Deaf	Hard of Hearing	Group	Individual	Minimum Age of Admittance (Yrs.)	In Preschool (Under age 6)	No. of Day Pupils	Total Having Received Instruction		Aphasic & Deaf	Blind & Deaf	Cerebral Palsy & Deaf	Orthopedic & Deaf	Mentally Retarded & Deaf	Brain Injured & Deaf		Total	Male	Female	Earned College Degree	V*	W*	X*	Min.	Max.	Conv. of American Instructors of Deaf	Alexander Graham Bell Association	American Speech & Hearing Association
Florida																															
Ft. Lauderdale Oral School	32	14	18	28	4	32	30	2	11		34	32	3						7	3	1	2	7		7				1	3	2
Illinois																															
Elim Christian School	22	10	12	20	2	22	16	2.5	6	11		5		1		2			16	5	1	4	5		2		3.600	5,800		4	1
Kansas																															
Institute of Logopedics, Wichita	47	23	24	37	10	39	27	2.5	15	30	109	7	5	15					11	6		6	6	2	4	1	3,000	4,840			
Louisiana																															
Chinchuba Institute	67	33	34	67		67	60	2	25	27		10	5	2					10	5		5	3		4				5	5	5
Massachusetts																															
Sarah Fuller Foundation	35	25	10	25	10		35		35					1				5	5	2		2	1	1							
Michigan																															
Evangelical Luth. Inst., Detroit	108	56	52	106	2	108	48	3	22	1	974	8	8						17	17	3	14	11	3	11	3	4,400	6,000	9	4	2
Minnesota																															
W. Robey Allen Sch., Faribault	22	8	14	22			3	2											3	3		3	3	1	2	2			1		
Missouri					(b)													(a)													
Central Institute, St. Louis	165	96	69	100	65		94	2.5	18	86	3,100	6	29	2	1			2	63	35	2	33	32								
St. Joseph's Institute, St. Louis	141	59	82	141		141	135	3.5	28	47	904	8	10	5				3	28	28		28	16						5	10	5
New York																															
Cleary Deaf Child Center, Inc.	5	2	3	5		5	3	2.5	5		258								5	5		5			2				2	2	
Ohio																															
St. Rita School, Cincinnati	133	85	48	126	7	86	49	4	11		723	9		1					21	21	6	15	16	4	21	4					
Oklahoma																															
Jane Brooks School, Chickasha	62	37	25	62		62	30	3		20		7							10	10	1	9	10	3	10	3	3,400	6,000	5	7	
Pennsylvania																															
Archbishop Rayn Memorial Institute, Phila.	81	37	44	55	26	77	66	3	22	64	402	12		4	1	6	3		10	10	1	9	7	5	8	5					
DePaul Institute, Pittsburgh	204	116	88	157	47	204	76	2	39	120	2,823	10	1	1					35	35	2	33	21	23	20	17	3,000	5,000	35	2	9
Texas																															
Sunshine Cottage, San Antonio	60	34	26	60		60	52	3			162	6	2	2					11	10		10	7	2	2				5	11	3
Wisconsin																															
St. John's School, Milwaukee	102	62	40	100	2	102	60	3	13	8		10		2					13	11	1	10	13	9	8	7					
Total: 16 Residential Schools	1,286	697	589	1,111	175	1,005	784	2.5	250	414	9,489	130	63	36	2	8	13		265	206	18	188	158	53	101	42			68	48	27

*Average
(a) Cerebral palsy and aphasic
(b) Hard of Hearing and Aphasic

TABULAR STATEMENT OF AMERICAN SCHOOLS FOR THE DEAF, OCTOBER 31, 1959

C. Denominational and Private Day Centers in the United States—Continued

Pupils and Teachers

School	Number of Pupils: All students are reported as being taught orally and as being taught speech.										Multiple Handicaps						Total No. on Educ. Staff (a)	Number of Teachers				Salary: Academic		
	Total	Male	Female	Deaf	Hard of Hearing	Hearing Aids: Group	Hearing Aids: Individual	Minimum Age of admittance (Yrs.)	In Preschool (Under age 6)	Total having received Instruction	Aphasic & Deaf	Blind & Deaf	Cerebral Palsy & Deaf	Orthopedic & Deaf	Mentally Ret. & Deaf	Brain Injured & Deaf		Total	Male	Female	Earned College Degree	Min.	Max.	Average
ARIZONA																								
Easter Seal Presch. Phoenix	34	22	12	29	5	34	33	2½	32		1		2			2		4		4	3	3,900	5,300	
Tucson Preschool Clinic (a)	10	6	4			10	2	2	10	34								2		2	1			
CALIFORNIA																								
John Tracy Clinic, Los Angeles	28	11	17	24	4	28	28	2	28	(c) 154			2					6	0	6	5	3,798	5,539	
DISTRICT OF COLUMBIA																								
Children's Hospital Hearing & Sp. Sch.	20	11	9	19	1	0	16	4	6	27	19							4	0	4	4	4,200	5,200	4,600
FLORIDA																								
Child Guidance & Sp. Correction Clinic, Jacksonville	12	4	8	2	10	12	12	3	7	75	1		1					1	0	1	1	4,600	5,600	5,000
GEORGIA																								
Atlanta Jr. League School	47	21	26	44	3	47	23	3½	12		6		2					9	0	9	8	3,736	6,000	
Bibb Co. Sch. of Special Ed.	8	3	5	6	2	8	8	4	2	26	1		1			1		1	0	1				
ILLINOIS																								
Ill. State Normal Univ. Cl. Normal	20	9	11	17	3	20	19	3	2	25			1					4	1	3	4	4,500	8,100	6,300
St. Gregory Day Sch., Chicago	34	17	17	32	2	34	20		8				3					4		4				
St. Francis de Paula Day Sch., Chicago	35	18	17	35	0	35	27		7	47			4					4		4				
St. Mel Holy Ghost Day Sch., Chicago	36	19	17	20	15	36	16		7				2					4		4				
St. Mary of Perp. Help, Chicago	12	8	4	10	2		10			14			1					1		1				
Holy Trinity Day Sch., Chicago	18	7	11	13	5	18	7	4¾	4	18		1						2	0	2				
INDIANA																								
Lake County Presch., Hammond	16	7	9	11	5	12	4	2½	13									3	2	1	3			
Indianapolis Sp. Hrg. Center	23	17	6	14	9	12	11	1½	20	81	1	0	3	0	4	2		1	0	1	1			
St. Joseph Co. Hr. Soc., South Bend	3	2	1	1	2	2	1			50						1		1	1	0		4,800	6,500	5,200
KANSAS																								
Kansas Univ. Medical Center	38	15	23	33	5	38	15	2	38				1		2			4	0	4	4			
MASSACHUSETTS																								
Springfield Hearing League	8	6	2	8	0	0	5	16 mo.	8	89								2	0	2	2			
Worcester Hearing League, Inc.	40	22	18	13	27	40	40	1	9				2	3	1			5		5	4			
MINNESOTA																								
Minneapolis Hearing Center	20	9	11	13	7		18	1½	20	59						1		4	0	4	3			
NEBRASKA																								
Omaha Hearing School	16	11	5	13	3	16	8	2	16	79								2	0	2	2	4,800	5,400	5,100
NEW MEXICO																								
New Mexico Hear. Soc., Albuquerque	5	2	3	0	5	5	5	2	5	45								1	0	1	1			

New Mexico																	2	0	2	2	4,800	5,400	5,100	
New Mexico Hear. Soc., Albuquerque	5	2	3	0	5	5	5	2	5	45							1	0	1	1				
New York																								
Syracuse University Nursery School	45	24	21	14	31	16	40	2	10	205	4		2		6	1		6	4	2	6			
Ohio																								
Cleveland Hearing and Speech Center	20	10	10	12	8	3	20	1	20	286			2		2	4		2	0	2	2			
Hearing & Speech Center, Columbus	8	4	4	3	5	8	3		8	45								1	0	1	1			
Oklahoma																								
Univ. of Oklahoma Sp. & Hrg. Class	51	23	28	43	8	51	30	2	24	130	1		1					6	0	6	6			
Oregon																								
Portland Center for Hrg. & Sp.	11	7	4	9	2	0	6	2	11				1					1	0	1	1	5,500		
Tucker-Maxon Oral Sch., Portland	32	16	16	32	0	32	18	3½	6	60								7	0	7	4			
Pennsylvania																								
Hearing Conserv. Center, Lancaster	10	8	2	3	7	0	8	2	10		3					2		4	2	2	4			
Friends of the Deaf Nursery School, Philadelphia	17	10	7	15	2	17	9	2	17	153								2	0	2	1		2,200	
Tennessee																								
Exchange Club Oral Deaf School, Memphis	8	2	6	8	0	4	5	5	0									2	0	2	2	4,200	4,200	4,200
Memphis Speech & Hearing Ctr.	10	3	7	10	0	10	4	2	8									2	0	2	2	4,620	4,851	4,735
Nashville-Davidson County Acoustic Classes, Nashville	55	29	26	31	24	55	53	4	0	82	3				1			6	1	5	6	3,585	7,000	5,353
Bill Wilkerson, Deaf-Oral Nursery	16	7	9	5	11	16	16	1½	16	50	8		1					3	1	2	3	4,750	7,000	5,717
Texas																								
Dallas Pilot Institute for the Deaf	53	27	26	53	0	52	30	2½	24		1							9	0	9		3,500	5,500	4,200
Opti-Mrs. Presch., Fort Worth	6	1	5	4	2	6	6		6	70	2							3	0	3	3			
Houston School	14	8	6	14	0	14	9	2	14	140								4	0	4	2	1,800	3,800	2,700
Wichita Falls Cooperative School	15	9	6	15	0	13	13	2½	2	51								2	0	2				
Virginia																								
Preschool Class for Deaf Children, Richmond [a]	16	8	8	12	4	16	3	3	16	38	2							2	1	1	2	4,800	6,000	
Washington																								
Seattle Hear. & Sp. Center, Preschool	16	9	7	14	2	16	6	1½	16	129								4	0	4	3	4,056	5,200	4,500
Total: 40 Day Class Centers	886	452	434	654	221	736	607	2.5*	462	2,262	53	1	32	3	16	14	135	135	13	122	94	4,183[b]	5,479[c]	4,804[d]

[a] 1958 Report.
* Average.
[b] Average of 17 Classes—Not 40 Classes.
[c] Average of 17 Classes—Not 40 Classes.
[d] Average of 12 Classes—Not 40 Classes.
[e] Plus 361 Summer Sessions; 836 Friday Clinics; and 11,075 Correspondence Courses.

TABULAR STATEMENT OF AMERICAN SCHOOLS FOR THE DEAF, OCTOBER 31, 1959

D. Schools and Classes for the Multiple Handicapped in the United States

Directory, Pupils, Teachers, Financial

Deaf-Blind

School	Location	Director, Head Teacher	Founded	Board of Control	Type of School or Class	Pupils			Methods of Instruction			Total Received Inst.	Teachers			Salaries	
						Total	Male	Female	Oral	Non-Oral	Combined		Total	Male	Female	Minimum	Maximum
Alabama																	
Alabama School for the Deaf and Blind	Talladega	E. A. McBride	1955	Bd. of Tr.	Res. State	13	7	6					5	0	5		
California																	
California School for the Blind (Class for the Deaf-Blind)	3001 Derby St. Berkeley 5, Calif.	Berthold Lowenfeld, Ph.D. Superintendent	1943	St. Bd. of Ed. St. Com. of Ed.	Res. Day State	7	3	4				36	2	0	2	$5,232	$8,520
Illinois																	
Illinois Braille and Sight Saving Sch.	658 E. State St. Jacksonville, Ill.	Leo J. Flood, Supt.		State Res.		8	4	4				9	3	1	2	4,680	6,480
Iowa																	
Iowa State School for the Deaf (Class for the Deaf-Blind)	Council Bluffs, Iowa	Lloyd E. Berg, B.Ed., Supt.	1949	St. Bd. of Ed.	Res. State	4	2	2				21	1	1		4,000	5,800
Massachusetts																	
Perkins School (b) (Dept. for Deaf-Blind)	175 N. Beacon St. Watertown 72, Mass.	Edward J. Waterhouse, Supt. Daniel J. Burns, Dir., Deaf-Blind Dept.	1837	Bd. of Trustees	Res. Day Private	29	13	16				108	19	4	15	3,600*	4,500*
Michigan																	
Michigan School for the Blind (Class for the Deaf-Blind) (e)**	715 W. Willow Lansing, Michigan	Superintendent	1949	St. Bd. of Ed.	Res. Day State	5		5				8	2		2	4,116	6,501
New York																	
New York Inst. for Blind (Dept. for Deaf-Blind) (e)	999 Pelham Parkway New York 69, N. Y.	Roger C. Walker, Director	1832	Bd. of Tr.	Res.	12	8	4				250	4	1	3		
Washington																	
Washington State School for the Blind	2214 E. 13th Vancouver, Wash.	Byron Berhow, Supt.	1951	State Dept. of Instit.	Res. Day	6	0	6				17	2	1	1	4,220	6,675
Total Eight Schools					Total	84	37	47				449	38	8	30		

Deaf and Mentally Handicapped

School	Location	Director, Head Teacher	Founded	Board of Control	Type of School or Class	Pupils			Methods of Instruction			Total Received Inst.	Teachers			Salaries	
						Total	Male	Female	Oral	Non-Oral	Combined		Total	Male	Female	Minimum	Maximum
California																	
Sonoma State Hospital(a) (Class for the Deaf)	Eldridge, Calif.	Thomas L. Nelson, M.D. Superintendent	1947	St. Dept. of Mental Hyg.	Res. State	17	9	8				99	2	1	1	$5,496	$8,520
Pacific St. Hosp. School (Class for Deaf)	Box 100, Pomona, Calif.	E. E. Black, M.A., Prin.	1955	St. Dept. of Mental Hyg.	Res. State	20	10	10				28	1	1		5,772	8,500
Porterville State Hospital	Box 2000 Porterville, Calif.	James Shelton, M.D.				17	9	8				32	1	1	0	5,496	8,420
Colorado																	
Colorado St. Home & Tr. Sch (Class for the Deaf)**	Ridge, Colorado	C. L. Carlson, M.A. Principal		St. Bd. of Control	Res.	57	28	29					4	0	4		
Minnesota																	
Minnesota Sch. & Colony (Class for the Deaf)	Station A. Faribault, Minn.	E. J. Engberg, M.D., Supt.	1952	Dept. of Pub. Welfare	Res.	13	9	4				15	1	0	1	416 mo.	616 mo.
Total Five Schools					Total	124	65	59				174	9	3	6		

Total Five Schools					Total	124	65	59				174	9	3	6			

Deaf and Crippled

ILLINOIS Spalding Sch. for Cr. Children (Class for Deaf)**	1628 W. Wash. Blvd. Chicago 12, Ill.	Olive P. Bruner, M.S. Principal	1929	City Pub. Sch. System	Day	14	8	6				51	2		2			

Deaf and Cerebral Palsy

ILLINOIS Christopher Sch. for Handi. Children (Class for the Deaf)	5042 S. Artesian Ave. Chicago 32, Ill.	Evelyn K. Albert, Prin., M.A.	1950	City Pub. Sch. System	Day	3	3	0					1	0	1	5,000	8,000
IOWA University Hospital School for Handicapped Children (d)	State University of Iowa, Iowa City, Iowa	Raymond R. Rembolt, M.D.	1956	State Board of Regents	Res. Day	6	4	2				12	1	0	1	4,800	5,600
Total Two Schools						9	7	2				12	2	0	2		

(a) Affiliated with San Francisco State College Teacher Training for Multiple Handicapped.
(b) Affiliated with Boston University in Teacher Training in Special Education.
(c) Affiliated with Michigan State University, Teacher Education.
(d) Affiliated with the State University of Iowa in Education, Nursing, and Medicine.
(e) Affiliated with Hunter College.
* Plus maintenance.
** For 1958-59.
Total—16 Schools and Classes.

TABULAR STATEMENT OF AMERICAN SCHOOLS FOR THE DEAF, OCTOBER 31, 1959

Summary

PUPILS

School	Number of Pupils: Total	Male	Female	Deaf	Hard of Hearing	Methods of Teaching: Oral	Non-Oral	Combined	Simultaneous	Total Being Taught Speech	Hearing Aids: Group	Individual	Minimum Age of Admittance (Yrs.)	In Preschool (Under age 6)	No. of Day Pupils	Total Having Received Instruction	Average No. of Pupils in: Academic	Vocational	Multiple Handicaps: Aphasic & Deaf	Blind & Deaf	Cerebral Palsy & Deaf	Orthopedic & Deaf	Mentally Retarded & Deaf	Brain Injured & Deaf	Grades: No. of Prep Years	No. of Grades (a)	Rooms Equipped With Hr. Aids: Total No. of Rooms	Total No. of Rooms Equipped with Gr. Hr. Aids	Any restrictions on Methods of Communication among pupils outside of classroom: Acad Yes	Acad No	Voc. Yes	Voc. No	No. of Graduates last spring: Total	Academic	Vocational	Training program for parents of deaf children: Yes	No	State law requiring hearing test of all children: Yes	No	Waiting List
53 Schools (b) 18 Schools (c)	15,577	8,435	7,142	13,682	1,710	10,064	1,049	1,967	2,482	12,551	10,339	5,858	4.0*	768	1,437	162,824	8.7*	8.0*	140	25	282	135	733	189	2.6*	9.9*	1,735	957					743	497	246					31
72 Public Residential Schools and Classes	1,928	1,052	876	1,503	344	1,928				1,928	1,806	1,261	3.4*	271		12,627	8.1*	8.2*	77		35	9	114	18	3.2*	7.9*	215	196					112	102	10					
10 Day Schools (d)	6,535	3,419	3,116	4,054	2,200	6,175				6,175	5,060	4,134	3.5*	1,031	6,175	15,449			208	12	171	47	251	98																
240 Day Classes (e)	1,286	697	589	1,111	175					886	1,005	784	2.5*	250	414	9,489	10*		63		36	2	8	13																
16 Den. and Pri. Residential Schools	886	452	434	654	221	886				886	736	607	2.5*	462	886	2,262			53	1	32	3	16	14																
40 Den. and Pri. Day Classes	231	117	114										3.5*	2,782	8,912	686			541	38	556	196	1,122	332			1,950	1,153					855	599	256					31
16 Schools and Classes for the Multiple Handicapped	14,172	12,271	21,004	4,650	19,053	1,049	1,967	2,482	21,540	18,946	12,644					203,337																								
394 Schools and Classes in the United States	26,443																																							

* Average.
(a) Excluding Preparatory and Preschool Years.
(b) Separate Public Residential Schools for the Deaf.
(c) Public Residential Schools for the Deaf combined with Public Residential Schools for the Blind.
(d) Separate Public Day Schools for the Deaf.
(e) Units for Deaf Pupils within the Public Day School System.
(f) Incomplete.

(a) Excluding Preparatory and Preschool Years.
(b) Separate Public Residential Schools for the Deaf.
(c) Public Residential Schools for the Deaf combined with Public Residential Schools for the Blind.
(e) Units for Deaf Pupils within the Public Day School System.
(f) Incomplete.

TABULAR STATEMENT OF AMERICAN SCHOOLS FOR THE DEAF, OCTOBER 31, 1959—Continued

Summary

TEACHERS

School	Total No. on Educ. Staff (a)	Number of Teachers: Total	Male	Female	Deaf: Academic	Deaf: Vocational	Hard of Hearing: Academic	Hard of Hearing: Vocational	Normal Hearing: Academic	Normal Hearing: Vocational	Earned College Degree	Holding a Certificate: V*	W*	X*	Methods of Instruction: Oral	Non-Oral	Combined or Simultaneous Method	Salary: Academic: Min.	Academic: Max.	Vocational: Min.	Vocational: Max.	Present Average Annual Academic Teacher Salary Schedule	Present Average Annual Vocational Teacher Salary Schedule	Total Number of Persons Supervising Out-of-School Activities	No. of Teachers Holding Membership In: Conv. of American Instructors of Deaf	Alexander Graham Bell Association	American Speech & Hearing Association	Civil Service Exam. Required: Yes	No	Teacher's Retirement Plan: Yes	No	Retirement Plan Administered: State	City	Private	Others	School Makes Available the Services of: Audiometrist	Otologist	Psychiatrist	Psychologist	Social Worker	Religious Guid.	Voc. Counseler
53 School (b)	2,699	2,468	711	1,757	279	176	65	24	1,629	281	1,798	1,013	1,475	622	1,471	243	659	$3,760*	$5,800*	$3,641*	$5,591*	$4,709*	$4,563*	909	2,035	394	71																	
18 Schools (c)	308	286	34	252		1			269	17	273	27	191	26	189			4,503*	8,149*					22	49	60	20																	
1 Class	752	752	79	673							649		101	42				4,416*	7,155*			5,673*			68	48	27																	
72 Public Residential Schools and Classes	265	206	18	188							158	53																																
10 Day Schools (d)	135	135	13	122							94							4,183*	5,479*			4,804*																						
240 Day Classes (e)	51	51	11	40																																								
16 Den. and Pri. Residential Schools	4,210	3,898	866	3,032	279	177	65	24	1,898	298	2,973	1,093	1,767	690	1,660	243	659							931	2,152	502	118																	
40 Den. and Pri. Day Classes																																				See summaries for each division								
16 Schools and Classes for the Multiple Handicapped																																												
394 Schools and Classes in the United States																																												

* Average.
(a) Including Superintendents, Principals, Teachers, Psychologists, Librarian, Field Worker, etc. but excluding teachers in training.
(b) Separate Public Residential Schools for the Deaf.
(c) Public Residential Schools for the Deaf combined with Public Residential Schools for the Blind.
(d) Separate Public Day School for the Deaf.
(e) Units for Deaf Pupils within the Public Day School system.
V* Certificated by the Conference of Executives of American Schools for the Deaf.
W* Certificated or Licensed by a State Board of Education
X* Certificated by both V and W.

BOARD OF EDUCATION CITY OF NEW YORK

RESEARCH AND CURRICULUM BULLETINS

developed at Junior High School 47-M

THE NEW YORK CITY SCHOOL FOR THE DEAF AND HARD OF HEARING

225 East 23 Street, New York 10, New York

AUDITORY TRAINING FOR THE DEAF CHILD:
Design for Growth ..... $.150

SPEECH DEVELOPMENT FOR THE
DEAF CHILD $2.50
Available: Junior High School 47-M

LIPREADING FOR THE DEAF AND THE
HARD OF HEARING ..... $ .75
Available: Publication Sales Office

110 LIVINGSTON ST., BROOKLYN 1, N. Y.

INFORMATION FOR PARENTS OF DEAF CHILDREN

The members of the Conference of Executives of American Schools for the Deaf, founded in the year 1868, have arranged for periodic distribution of packets of reprints for parents of deaf children. It is the desire of the Conference members to help the parents become more acutely aware of the educational aspects of deafness and the potentialities of their children with impaired hearing.

The AMERICAN ANNALS OF THE DEAF, Gallaudet College, Washington 2, D. C., the official journal of the Conference of Executives of American Schools for the Deaf, is the distributing agent for these packets.

The packet for 1959 containing six reprints is now available for purchase at fifty cents. A discount is allowed on orders for lots of twenty-five or more and for a hundred or more.

TABULAR STATEMENT OF AMERICAN FOR THE DEAF, OCTOBER 31, 1958—Continued

E. Schools and Classes in Canada

Directory

School	Location	Founder	Year Opened	Chief Executive Officer	Controlling Body
Alberta					
Alberta School for the Deaf (1)	Edmonton, Alb.	Dept. of Ed.	1955	L. A. Broughton, B.E., Prin.	Prov. Dept. of Ed.
British Columbia, Jericho Hill School	Vancouver, B. C. (4100 W. 4th Ave.)	British Col. Government	1922	Charles E. MacDonald, LL.D., Supt.	Prov. Dept. of Ed.
Manitoba, Winnipeg Day School for the Deaf	Winnipeg, Man. (1075 Wellington Ave.)	Manitoba Govt.	1940	Miss Esme E. Eldred, Teacher	Prov. Dept. of Ed.
Nova Scotia, School for the Deaf, Halifax	Halifax, N. S. (547 Gottingen St.)	William Gray	1856	Karl C. Van Allen, B.A., B.Paed., Principal	Board of Directors
Ontario					
Ontario School for the Deaf	Belleville, Ontario	Province of Ontario	1870	J. G. Demeza, B.A., B.Paed., Supt.	Prov. Dept. of Ed.
Ottawa Day Classes for the Deaf	Ottawa, Ont. (Cambridge St.)	School Board	1928	Miss Myrtle M. Reid, Teacher	Local School Bd.
Toronto Day Classes for the Deaf	Toronto (450 Blythwood Rd. Sunny View School)	Board of Education	1924	K. K. Maurer	Local School Bd.
St. Monica's School	Toronto (14 Broadway Ave.)	School Board	1952	Mother St. Edwin	Local School Board
Quebec					
Montreal Oral School for the Deaf	Montreal (Cote des Neigas Sch.)	10 parents of deaf children	1950	Miss Isabel Inkster, Supervisor	Board of Directors
Institution Catholique des Sourds-Muets (boys)	Montreal 14 (7400 boul. Saint-Laurent)	Monseigneur I. Bourget	1848	Pere Lucien Page, c.s.r., Ph.D., Superior	Clerics of St. Viator
Institution des Sourdes-Muettes	Montreal 18, Que. (3725 St. Denis St.)	Sister Marie de Bonsecours	1851	Rev. Gerard Hebert, B.A., Ls.Ph., Principal	Dept. of Public Instr.
Mackay School for the Deaf	Montreal 28, Que. (3544 Decarie Blvd.)	Thomas Widd	1869	M. S. Blanchard, B. A., Principal	Board of Dir.
Saskatchewan School for the Deaf	Saskatoon, Saskatchewan	Province of Saskatchewan	1931	Archie F. Leard, B.A., B.Ed., Supt.	Prov. Dept. of Ed.

13 Schools and Classes in Canada

1) Affiliated with the University of Alberta in teacher training and in Medicine.

TABULAR STATEMENT OF AMERICAN SCHOOLS FOR THE DEAF, OCTOBER 31, 1959—Continued
E. Schools and Classes in Canada—Continued
Pupils

School	Number of Pupils: Total	Male	Female	Deaf	Hard of Hearing	Methods of Teaching: Oral	Non-Oral	Combined (a)	Simultaneous (b)	Total Being Taught Speech	Hearing Aids: Group	Individual	Minimum Age of Admittance (Yrs.)	In Preschool (Under age 6)	No. of Day Pupils	Total Having Received Instruction	Average No. of Pupils in: Academic	Vocational	Multiple Handicaps: Aphasic & Deaf	Blind & Deaf	Cerebral Palsy & Deaf	Orthopedic & Deaf	Mentally Retarded & Deaf	Brain Injured & Deaf	Grades: No. of Prep Years	No. of Grades (c)	Rooms Equipped With Hr. Aids: Total No. of Rooms	Total No. of Rooms Equipped with Gr. Hr. Aids	Any restrictions on Methods of Communication among pupils outside of classroom: Yes	No	Acad. Yes	Acad. No	Voc. Yes	Voc. No	No. of Graduates last spring: Total	Academic	Vocational	Training program for parents of deaf children: Yes	No	State law requiring hearing test of all children: Yes	No	Total on waiting list
Alberta																																											
Sch. for the Deaf, Edmonton	143	73	70	143	0	143	0	0	0	143	67	86	5	9	7		8	8	0	0	6	0	8	0	2	8	18	1		x		x	11	8	3		x		x	0
British Columbia																																											
B. C. School, Vancouver Jericho Hill School	178	91	87	149	29	163	0	15	0	171	171	99	5	5	83	366	9	9	0	0	6	0	0	0	3	10	19	17		x		x	0	0	0	x			x	12
Manitoba																																											
Winnepeg Day School	38	18	20	38	0	38	0	0	0	38	38	25	6			92	7.6	0	0	0	4	0	0	1	2	8	5	4		x			0	0	0		x		x	
Nova Scotia																																											
Halifax School	137	74	63	137	0	130	7	0	0	130	35	80	6	0	4	1489	8	8	0	2	0	0	0	0		8	17	5		x		x	7	7	0		x		x	10
Ontario																																											
Ontario School	482	268	214	455	27	482	0	0	0	482	482	175	5	15	2	4120	10	9	0	0	12	1	0	0	3	10	43	34		x		x	18	2	16		x		x	30
Ottawa Day Classes	17	9	8	14	3	17	0	0	0	17	12	13	4	2	0		5.6	0	1	0	0	0	1	1	3	8	3	1		x			3	3	0	x			x	
Toronto Oral Day Classes	101	49	52	101	0	101	0	0	0	101	101	82	3	24	0	231	8	0	3	0	2	0	0	4	3	6	11	11		x		x	0	0	0	x			x	
St. Monica's School, Toronto	10	7	3	8	2	10	0	0	0	10	10	10	5	1		22											1	1		x							x			
Quebec																																											
Montreal Oral School for the Deaf(d)	30	14	16	23	7	30				30	30	10	3½	11											3	7	4	3									x			x	
Institution Catholique, Montreal	276	276	0	184	90	240	0	36	0	240	72	20	7	0	35	3055	11	0	0	2	0	2	0	0	2	10	25	8					27	15	12		x		x	200
Institution des Sourdes-Muettes, Montreal	394	25	369	384	10	368	2	24	0	368	102	73	5	66	10	3438	13.5	9	0	0	0	0	0	0		10	27	7	x			x				x			x	
Mackay School, Montreal	91	50	41	89	2	73	18	0	0	73	73	20	3	1	8	1032	9		0	0	0	1	0	0	3	3	10	5		x			2	2	0		x		x	
Saskatchewan																																											
Saskatchewan School, Saskatoon	146	93	53	86	60	146	0	0	0	146	91	60	6	5	0		8.1	5.2	0	0	3	0	0	0	3	9	17	10		x		x	13	8	5		x		x	43
13 Schools and Classes—Totals	2043	1047	996	1811	230	1941	27	75	0	1949	1284	753	5*	139	149	13845	8.5*	4.5*	4	4	33	4	9	6	27	97	200	107	1	10	0	7	81	45	36	5	8	0	12	295

* Average.

(a) Combined Method: Speech, speech reading, use of hearing aids, and finger spelling.

(b) Simultaneous Method: Speech, speech reading, use of hearing aids, language of signs and finger spelling.

(c) Excluding preparatory and preschool classes.

(d) 1958 Report.

TABULAR STATEMENT OF AMERICAN SCHOOLS FOR THE DEAF, OCTOBER 31, 1959—Continued

E. Schools and Classes in Canada—Continued

Teachers

School	Total No. on Educ. Staff (a)	Number of Teachers: Total	Male	Female	Deaf: Academic	Deaf: Vocational	Hard of Hearing: Academic	Hard of Hearing: Vocational	Normal Hearing: Academic	Normal Hearing: Vocational	Earned College Degree	Holding a Certificate: V*	W*	X*	Methods of Instruction: Oral	Non-Oral	Combined or Simultaneous Method
ALBERTA																	
School for the Deaf, Edmonton	23	21	5	16	1	0	0	0	18	3		2	23	2	23	0	0
BRITISH COLUMBIA																	
B. C. School, Vancouver																	
Jericho Hill School	23	21	5	16	2	0	0	0	17	2	4	6	9	1	19	0	2
MANITOBA																	
Winnipeg School	5	5	0	5	0	0	0	0	5	0		2	5	2	5	0	0
NOVA SCOTIA																	
Halifax School	22	22	5	17	2	0	0	0	17	3	6				21	1	0
ONTARIO																	
Ontario School	58	55	13	42	0	0	0	0	44	11	6	2	53	2	55	0	0
Ottawa Day Classes	3	3	0	3	0	0	0	0	0	3	1	0	0	0	3	0	0
Toronto Oral Day Classes	15	15	2	13	0	0	0	0	15	0	2	1	15	1	15	0	0
St. Monica's School, Toronto	1	1	0	1	0	0	0	0	1	0	0	1	0	0	1	0	0
QUEBEC																	
Montreal Oral School for the Deaf(c)	5	5		5					5		1	4		5			
Institution Catholique, Montreal	57	26	26	0	2	1	0	0	22	1	20	0	24	0	20	0	5
Institution des Sourdes-Meuttes	62	61	2	59	10	4	0	0	47	15		0	23		48	1	12
Mackay School	18	16	3	13	2	1	0	1	9	3		9		9	13	3	0
SASKATCHEWAN																	
Saskatchewan School, Saskatoon	23	23	4	19	0	1	0	0	18	4	3	2	21	2	22	0	1
13 Schools and Classes—Total	315	274	65	209	19	7	0	1	218	45	43	29	173	24	245	5	20

School	Salary: Academic Min.	Academic Max.	Vocational Min.	Vocational Max.	Present Average Annual Academic Teacher Salary Schedule	Present Average Annual Vocational Teacher Salary Schedule	Total Number of Persons Supervising Out-of-School Activities	No. of Teachers Holding Membership in: Conv. of American Instructors of Deaf	Alexander Graham Bell Association	American Speech & Hearing Association	Civil Service Exam. Required: Yes	No	Teacher's Retirement Plan: Yes	No	Retirement Plan Administered: Provincial	City	Private	Others	School Employs: Audiometrist	Otologist	Psychiatrist	Psychologist	Soc. Worker	Religious Guid.	Voc. Counseler
ALBERTA																									
School for the Deaf, Edmonton	$4,320	$6,240	$4,320	$6,240	$5,252	$6,440	20					x	x		x							x	x	x	x
BRITISH COLUMBIA																									
B. C. School, Vancouver																									
Jericho Hill School	2,800	7,600	2,800	7,600	4,870	5,040	11	13	2	0		x	x		x										
MANITOBA																									
Winnipeg School	4,020											x	x		x										
NOVA SCOTIA																									
Halifax School	2,951	5,280	2,530	3,740	4,100	3,190	8	1	0	0		x	x		x				x						
ONTARIO																									
Ontario School	3,120	6,000	3,120	6,000	4,400	5,240	40	6	11	1		x	x		x				x	x		x		x	x
Ottawa Day Classes	3,400	6,400					0	3	2	1		x	x		x				x		x	x			
Toronto Oral Day Classes	3,300	8,100			6,000			5	5	0		x	x		x				x	x	x	x	x		
St. Monica's School, Toronto		2,100																							
QUEBEC																									
Montreal Oral School for the Deaf(c)												x		x											
Institution Catholique, Montreal							7					x	x				x		x	x	x	x	x	x	x
Institution des Sourdes-Meuttes												x	x		x				x	x			x	x	
Mackay School	2,520	4,260	2,400	2,700	3,150	2,550	7		9		x		x		x				x	x	x	x		x	
SASKATCHEWAN																									
Saskatchewan School, Saskatoon	3,456	5,532	(b) 3,456	(b) 5,532	4,878	4,512	13	5	1	1		x	x		x				x	x	x	x		x	
13 Schools and Classes—Total	(d) 3,320	(d) 5,724	(d) 3,104	(d) 5,302	(d) 4,664	(d) 4,495	106	33	30	3	1	11	11	1	10	0	1	0	8	6	5	7	4	6	3

(a) Including Supt., Prin., teachers, psychologist, librarian, field worker, etc., but excluding teachers in training.
(b) Plus Living.
(c) 1958 Report.
(d) Average.

V* Certified by Conference of Executives of American Schools for the Deaf.
W* Certified or licensed by a Provincial Board of Education.
X* Certified by V and W.

TABULAR STATEMENT OF AMERICAN SCHOOLS FOR THE DEAF, OCTOBER 31, 1959—Continued
E. Schools and Classes in Canada—Continued
Financial Statement

School	Means of Support: State	County	City	Territorial	Endowment	Tuition	Church	Federal	School District	Contributions	Total No. of All Reg. Full-Time Empl., incl. Entire Edu. Staff	Number of Teaching Days in School Year	Max. No. of Pupils in Attendance Last Fiscal Year: Total	Deaf	Blind	Deaf-blind	Value of Buildings and Grounds	Expenditures Last Fiscal Year: Operating Expenses: Salaries & Wages	Operating Expenses: Others	Capital Outlay for Equipment	Capital Outlay for New Buildings, Additions or Improvements	Others	Total	Annual Cost Per Pupil within the Last Fiscal Year
ALBERTA																								
School for the Deaf, Edmonton	x							x		x		188	142	142										
BRITISH COLUMBIA																								
B. C. School, Vancouver																								
Jericho Hill School	x							(a)			88	190	242	174	68	0		$293,430.00	$114,583.00					$1,686.00
MANITOBA																								
Winnipeg Day School	x										6	200												
NOVA SCOTIA																								
Halifax School	x	x	x					(a)			43	180	146	136	2		101,000	115,459.00	48,739.00				$164,199.00	1,189.00
ONTARIO																								
Ontario School	x										190	178	410	410	0	0	5,000,000	530,079.00	220,355.00		500,000.00		750,434.00	1,830.00
Ottawa Day Classes																								
Toronto Oral Day Classes	x		x										100				1,000,000						194,551.00	2,437.00
St. Monica's School, Toronto									x		1	195	12	12										
QUEBEC										(b)		(b)												
Montreal Oral School for the Deaf										x		190												
Institution Catholique (Boys)	x		x			x	x		x	x	45	230	290	288	2		3,000,000	225,000.00					225,000.00	900.00
Institution des Sourdes-Muettes (Girls)	x	x	x		x	x			x	x		180												
Mackay School	x		x		x	x				x	36	185	90				148,000	80,000.00	52,000.00			$25,000	157,000.00	1,740.00
SASKATCHEWAN																								
Saskatchewan School, Saskatoon	x					x					63	200	150				550,000	228,122.00	85,666.00		3,629.00		317,418.00	2,116.00
13 Schools and Classes																								

(a) For Indians and Eskimos. (b) 1958.

OTO-, RHINO-, LARYNGOLOGY

A comprehensive monthly abstracting publication of Excerpta Medica covering the world's medical literature in the widest sense. The material relating to the ear is classified under: Ear (external, middle ear, labyrinth capsule, internal ear); neurology in relation to oto-rhino-laryngology; hearing; hearing tests; hearing aids; audiometry; electro-acoustics; deafness; education of the deaf; social aspects; intracranial complications; endoscopy, allergy.

430 pages, containing approximately 2300 abstracts a year

PRICE: $15.00 a year

EXCERPTA MEDICA FOUNDATION
NEW YORK ACADEMY OF MEDICINE BUILDING,
2 East 103rd Street, New York 29, N. Y.

NEBRASKA SCHOOL FOR THE DEAF
3223 North 45 Street
Omaha, Nebraska

Positions open in September, 1960

Speech teacher for Advanced Department. Primary, Advanced, and Vocational Teachers with Baccalaureate Degree $4200 to $6252 — M.A. Degree $4404 to $6456.

Additional salary allowance for 16 hours and 24 hours in special training from accredited training centers.

TABULAR STATEMENT OF SCHOOLS FOR THE DEAF, OCTOBER 1, 1959—Continued

F. Schools and Classes in Australia and New Zealand

Directory, Pupils, Teachers

School	Location	Chief Executive Officer	Number of Pupils	Number of Teachers
New South Wales, Australia				
Farrar School for the Deaf	Ashfield	Miss D. Burns, B.A., Headmistress, Ed. Dept. of N.S.W.	23	5
New South Wales School for the Deaf	Prince's Highway, Darlington	W. E. Johnson, Headmaster, Ed. Dept. of N. S. W.	138	26
New South Wales Education Dept. 16 classes for deaf children attached to public schools	New South Wales	Dept. of Education	136	16
St. Gabriel's School for Deaf Boys	Castle Hill	Rev. Bro. J. L. Regan	62	7
School for Deaf Girls, Rosary Convent	Waratah	Mother M. Keating, O.P.	71	8
New Zealand				
School for the Deaf	Titirangi, Auckland	C. L. Allen, Principal, Dept. of Education	170	22
School for the Deaf	Sumner, Christchurch	H. Pickering, B.Sc. Principal, Dept. of Education	120	20
St. Dominics School for the Deaf	Feilding	Mother M. Conrad, O.P.	44	5
Thornton Public School Class for Partially Deaf Children	Wellington	H. Pickering, B.Sc. Principal, Dept. of Education	7	1
Kindergarten for the Deaf	Haitaitai, Wellington	H. Pickering, B.Sc. Principal, Dept. of Education	4	1
Queensland, Australia				
School for the Deaf, Annerley consists of two departments:				
a) Res. School for the Deaf	Cornwall St., Annerley, S. 3	A. J. Lobb, Principal, State Dept. of Ed.	91	7
b) Day School for the Deaf	242 Gladstone Rd., Dutton Park, S. 2	A. J. Lobb, Principal, State Dept. of Ed.	50	12
Lions House, Oral Deaf Pre-School	O'Loan St., Yeronga, Brisbane	Miss C. Minchin, Acting Prin.	13	3
South Australia, Australia				
Sth. Aust. Oral School	Gilberton	Mrs. C. Barclay, Principal	39	7
Townsend House, School for the Deaf	Brighton, Adelaide	L. F. Barkham, Headmaster	68	9
Woodville Speech & Hearing Centre, Woodville Primary School	Woodville	Miss M. Jenkins, Dept. of Ed., Box 406, G.P.O., Adelaide	14	2
Speech & Hearing Centre, Primary School, N. Adelaide	Tynte St., N. Adelaide	Miss M. Jenkins, Dept. of Ed.	24	6
Croyden Girls' Technical Speech & Hearing Class	Cedar Ave., Croyden	Miss M. Jenkins, Dept. of Ed.	4	1
Croyden Boys' Technical Speech & Hearing Class	Torrens Rd., Croyden	Miss M. Jenkins, Dept. of Ed.	4	1

Tasmania, Australia				
Institute for Blind, Deaf & Dumb	Argyle & Lewis Sts., Hobart	P. Morrow, Headmaster, Dept. of Education	9	1
Sch. for the Deaf	Newton, Hobart	P. Morrow, Headmhster, Dept. of Education	24	3
Victoria, Australia				
Ballarat School for Deaf, Ewing House	Ballarat, Victoria	Mrs. I. M. Burt, Head Teacher, Education Dept.	21	4
Bendigo School for the Deaf	Edwards Rd., Flora Hill	Miss N. Anderson, Head Teacher, Education Dept.	8	2
Glendonald School for the Deaf	17 Marshall Ave., Kew, E. 4	Dr. L. J. Murphy, Principal, Education Dept.	110	24
Princess Elizabeth Kindergarten for the Deaf	Elgar Rd., Burwood, E. 13	Mrs. T. Ward, M.B.E. Head Teacher, Education Dept.	50	6
St. Mary's School for the Deaf	Portsea	Mother M. Theophane, O.P.	50	6
Victorian School for Deaf Children	St. Kilda Rd., Prahran	A. R. Cook, Head Teacher, Education Dept.	128	25
Western Australia, Australia				
W. A. School for Deaf Children	Mosman Park, W. A.	Mr. J. H. Heatley, M.A., Principal Education Dept.	52	7
W. A. Nursery & Infant School	Cottesloe Infant School Perth	Mr. J. H. Heatley, M.A., Principal Education Dept.	28	3
Classes for Partially Deaf, Junior Dept.	East Victoria Park Primary School, Perth	Mr. J. H. Heatley, M.A., Principal Education Dept.	12	1
Classes for Partially Deaf, Senior Dept.	Mt. Lawley High School, Perth	Mr. J. H. Heatley, M.A., Principal Education Dept.	10	1
46 Schools and Classes for the Deaf		Totals	1,584	242

Material compiled by Dr. L. J. Murphy, Prin., Training Center for Teachers of the Deaf, 17 Marshall Ave., Kew. E4, Victoria, Australia.

State Departments of Education Having a Speech and Hearing Program, 1959-1960

State	Location	Person in Charge of Work	Types of Clinics which the Dept. is Supervising					Offers some form of education for Parents of deaf and/or hard of hearing Children		Is doing Research the Field of Deafness	
			Speech and Hearing	Mobile Speech and Hearing	Medical (Otological)	Audiological	Hearing Aid	Yes	No	Yes	No
Alabama	Birmingham	Mr. Theo. Wright	x		x	x	x	x			
	Mobile	Dr. C. L. Scaraborough	x					x			
Alaska	Anchorage		x						x		x
Arizona	Phoenix	D. Robt. F. Nagle, & Mrs. Marjory Thornton	x			x	x	x		x	
Arkansas	Little Rock										
California	Sacramento	E. A Willenberg						x(1)			
Colorado	530 State Office Bldg., Denver	Miss Dorothy E. Craig	x(7)								
Connecticut	Hartford	Dr. Geraldine Garrison	x		x	x		x			x
Delaware	Dover	John S. Charlton	x					x			x
District of Columbia (10)	Washington, D. C.	Romain P. Mackie, Chief Section on Except, Children & Youth									
Florida	Tallahassee	Charles S. High	x			x		x			x
Georgia	Macon	Mrs. Wilmoth Clinard							x		x
Hawaii	Honolulu	Amy B. Foster	x		x(1)	x(4)	x(4)	x		x(11)	
Idaho	Boise*										
Illinois	Springfield	Martha E. Black	x					x(2)			
Indiana	Room 227, State House, Indianapolis	Miss Jean Anderson	x						x		x
Iowa	Des Moines	Mrs. Barbara Gibson						x			x
Kansas	Topeka, 801 Harrison	James McLean	x			x		x			x
Kentucky (5) (6)	Frankfort	Doris Perry, M.A., & Donald L. Clopper	x		x(2)	x(2)	x(2)	x(3)			x
Louisiana	Baton Rouge	Supervisor of Special Education	x		*(4)			x			x
Maine	Augusta	Mrs. Bertha W. Carter, Dir.	x					x			x
Maryland	301 W. Preston St., Baltimore	Mrs. Geneva E. Flickinger							x		x
Massachusetts	Boston	William A. Philbrick, Jr.	x(5)						x	x	
Michigan	Lansing	Dr. Mary A. Blair	x(4)	x(4)	x(4)	x(4)	x(4)	x			x
Minnesota	921-22 Commerce Bldg., 4th & Wabash Sts., St. Paul	Stanley E. Bourgeault							x		x
Mississippi	Jackson	W. R. Burris, Supervisor Sp. Ed.							x		x
Missouri	Jefferson City	Richard S. Dabney						x(1)			
Montana	Helena	Richard Schofer	x					x			x
Nebraska	Lincoln	Dorothy E. Holland	x					x			x
Nevada*	Carson City										x
New Hampshire*	Concord										
New Jersey	Trenton	C. M. Jochem, Supt., N. J. School for Deaf, Dr. Boyd E. Nelson	x				x	x(3)			x

State Departments of Education Having a Speech and Hearing Program, 1959-1960—Continued

State	Location	Person in Charge of Work	Types of Clinics which the Dept. is Supervising					Offers some form of education for Parents of deaf and/or hard of hearing Children		Is doing Research the Field of Deafness	
			Speech and Hearing	Mobile Speech and Hearing	Medical (Otological)	Audiological	Hearing Aid	Yes	No	Yes	No
New York	Albany	Anthony J. Pelone	x					x		x	
North Carolina (6)	Raleigh	Felix S. Barker	x								
North Dakota	Bismarck	Janet M. Smaltz	x					x			
Ohio	Columbus, 40 S. Third St.	Elizabeth MacLearie (Sp. & Hr.) & Christina C. Jones (Deaf & Hard of Hearing)						x		x	
Oklahoma (9)	Oklahoma City	A. Leroy Taylor									
Oregon	Salem	John Taylor	x					x			
Pennsylvania	Harrisburg		x(4)		(4)	x(4)	x(4)	x		x	
Rhode Island	Providence, 520 Hope St.	John Yale Crouter	x(5)			x			x		x
South Carolina (5)	1001 Main St., Columbia	John R. T. Major		x				x			
South Dakota*	Pierre	Ralph L. Distao	x(4)					x(1)			x
Territories of U. S.— Puerto Rico Commonwealth	Hato Rey	Domingo Callazo, Director									
Texas	Waco	Mrs. Bernice Popp	x					x		x	
Tennessee	Room 132-B, Cordell Hull Bldg., Nashville	Roger P. Elser	x					x			
Utah	Salt Lake City	Harold W. Green				x		x(1)			
Vermont	Montpelier	Dr. Frank Falck						x			x
Virginia	Richmond	Mary E. Peebles, Asst. Sp. Ed.	x(6)					x			x
Washington	Olympia	Helena G. Adamson	x(8)	x(4)	x(4)	x(8)	x(4)	x(9)			
W. Virginia	Charleston Room W156, State Capitol Bldg.	Dr. Roger P. Elser	x					x			x
Wisconsin	Madison	John W. Melcher	x		x	x		x		x	
Wyoming	State Dept. of Ed. Office of Ed. for Deaf 312 W. Midwest Casper, Wyo.		x			x		x			x
	Cheyenne	James G. Hook									

1. Through the Residential School for the Deaf.
2. Cooperate with School for Deaf and the Division of Services for Crippled Children.
3. Through the Child Study Clinic.

* None on state level.

4. Through Health Dept.
5. Conducts Hearing Tests in Public Schools.
6. Supervise Speech and Hearing in Public Schools.
7. Screening.
8. *Programs*, no *clinics* under state supervision.
9. Through public schools.
10. Collects and disseminates information; offers consultative service, makes studies.
11. With Univ. of Hawaii.

State Departments of Health Having a Conservation of Hearing Program, 1959-1960

State	Location	Director	Types of Clinics Which the Department Is Supervising: Speech and Hearing	Audiological	Mobile Speech and Hearing	Hearing Aid	Medical (Otological)	Supervising Department	Offer some form of Education for Parents of Deaf and/or Hard of Hearing Children: Yes	No	Is Doing Research Work in the Field of Deafness: Yes	No	Conducts statewide hearing tests in schools: Yes	No	Has State law requiring a hearing test of all children: Yes	No
Alabama	Montgomery	W. J. Donald, M.D.	(9)	(9)	(9)	(9)	(9)		(9)		(9)		(9)		(9)	x
Alaska	Juneau	Henrietta C. Krantz	x	x			x	Maternal & Child Health	x		x			x		x
Arizona	Phoenix	Tom Magro, M.Ed., Hearing Consultant						Div. Mat. & Child Health		x		x	x			x
Arkansas	801 Battery St., Little Rock	Mrs. Joanna Davis	x					Maternal & Child Health					x			
California	Berkeley	Malcomb H. Merrill, M.D.		x		x	x	Bur. of Crippled Children's Services, Bur. of Mat. and Child H.	x(8)			x	x(11)		x(1)	
Colorado	Denver	Roy Cleere, M.D.	x	x			x	Crippled Children Section	x				x		x	
Connecticut	Hartford	George L. Hamilton, Jr., M.D., Ph.D.	x				x	Bureau of Maternal & Child Hygiene	x			x	x		x	
Delaware	Dover	R. Blattspieler, Coordinator, Sp. Hr. Sr.	x	x		x	x	Division of Crippled Children	x			x		x(10)		x
District of Columbia	Gales Health Clinic, 65 Mass. Ave., N.W., Washington, D. C.	Peter A. Campanelli, M.A.	x	x		x	x	Bureau Mat. & Child Health	x		x		x			x
Florida	Jacksonville	R. W. McComas						Division of Maternal & Child Health				x	x			x
Georgia	Atlanta	Virginia McNamara, M.D.						Crippled Children Div. & Div. of School Health		x		x	x			x
Hawaii	Honolulu	Angie Connor, M.D., Katherine Edgar, M.D.	x	x		x	x	Maternal & Child Health	x		x		x(12)			x
Idaho	Boise	Terrell O. Carver, M.D., Adm.					x	Dept. of Health	x			x		x		x
Illinois (3)																
Indiana	Indianapolis	Verne K. Harvey, M.D., Actg. Dir.						Div. Mat. & Child Health	x			x		x(8)	x	
Iowa*																
Kansas	Topeka	Patricia T. Schloesser, M.D.							x					x		x
Kentucky	Louisiville	Judith A. Stout, M.D., Carl C. Spies, Jr.	x	x				Division of School Health	x		x		x			x
Louisiana	New Orleans	Clifton F. Lawrence					x	Dental & School Health Section		x	x		x		x	
Maine	Augusta	Dr. Ella Langer	x		x			Div. of Crippled Children								
Maryland	Baltimore	Dr. Jean Stifler	x				x	Division for Crippled Children	x				x		x	
Massachusetts	88 Broad St., Boston	Philip W. Johnston, Ph.D. (14)	x(14)					Dept. of Public Health	x		x		x		x	
Michigan	Lansing	Courtney D. Osborn	x	x	x	x	x	Maternal & Child Health Section	x		x		x			x(8)
Minnesota	Univ. Campus, Minneapolis 14	R. N. Barr, Dr.						Maternal & Child Health		x		x	x			x
Mississippi	Jackson	Dr. N. C. Knight, M.D., M.P.H., Dir.		x			x	Div. of Health Ed. & Sch. Health	x		x		x			x
Missouri	Jefferson City	H. M. Hardwicke, M.D.						Maternal & Child Health		x		x		x		x
Montana	Helena	G. D. Carlyle Thompson, M.D.						Child Health Ser.	x			x		x(8)		x
Nebraska (5)	Lincoln		x						x		(17)				x	
Nevada	Reno	John Manning, Ph.D.	x					Maternal & Child Health	x			x		x		x
New Hampshire	Concord	Ursula G. Sanders, M.D.						Crippled Children's Services	(18)		(18)		(18)		(18)	
New Jersey (16)	Trenton	Marian R. Stanford, M.D.	x	x	x		x	Div. of Chronic Illness Control	x		x		(local)		(local)	

State Departments of Health Having a Conservation of Hearing Program, 1959-1960—Continued

State	Location	Director	Types of Clinics Which the Department Is Supervising: Speech and Hearing	Audiological	Mobile Speech and Hearing	Hearing Aid	Medical (Otological)	Supervising Department	Offer some form of Education for Parents of Deaf and/or Hard of Hearing Children: Yes	No	Is Doing Research Work in the Field of Deafness: Yes	No	Conducts statewide hearing tests in schools: Yes	No	Has State law requiring a hearing test of all children: Yes	No
[illegible]	[illegible]	[illegible]	[illegible]	[illegible]	[illegible]	[illegible]	[illegible]	[illegible]	[illegible]	[illegible]	[illegible]	[illegible]	[illegible]	[illegible]	[illegible]	[illegible]

State Departments of Health Having a Conservation of Hearing Program, 1959-1960—Continued

State	Location	Director	Types of Clinics Which the Department Is Supervising: Speech and Hearing	Audiological	Mobile Speech and Hearing	Hearing Aid	Medical (Otological)	Supervising Department	Offer some form of Education for Parents of Deaf and/or Hard of Hearing Children: Yes	No	Is Doing Research Work in the Field of Deafness: Yes	No	Conducts statewide hearing tests in schools: Yes	No	Has State law requiring a hearing test of all children: Yes	No
New Mexico	Santa Fe	Mrs. Geraldine Kleinfeld, Dir.						Crippled Children's Service		x		x	x			x
New York	Albany	Anne M. Balke, M.D.	x	x		x	x	Bur. of Medical Rehabilitation						x		
North Carolina	Raleigh	C. B. Kendall, M.D., Chief	x	x		x	x	Div. of Crippled Children		x		x		x		x
North Dakota*	Statewide	W. Van Heuvelen, Ex. Dir.						Division of Crippled Children	x			x	x			x
Ohio	William A. Grimm, Chief Hr. & Vision Conservation Unit, Ohio Dept. of Health, 306 Ohio Depts. Bldg., Columbus 15, Ohio	William A. Grimm	x	x	x	x	x	Division of Child Hygiene	x		x			x(2)		x
Oklahoma	Oklahoma City	Richard F. Krug, M.A.	x	x		x	x	Okla. Com. Cr. Children Mat. & Child Health	x			x	x			x
Oregon	Portland, 1400 S. W. 5th Ave.	George Leshin, P.H.D.					x	Maternal & Child Health Section	x		x		x		x	
Pennsylvania	Harrisburg	L. Deno Reed, Sc.D.	x	x		x	x	Maternal & Child Health	x(15)		x		x		x	
Rhode Island (18)	Providence															
South Carolina (6)	Columbia	Dr. R. W. Ball														
South Dakota	Statewide	G. J. Van Heuvelen, M.D.	x					Division of Crippled Children Service	x			x		x		x
Tennessee	Nashville	Sylvia Stecher, M.A.					x	Speech & Hearing Service	x			x	x			x
Texas	Austin	Ernest H. Rolston	x	x		x		Mat. & Child Health	x			x		x(2)		x
Utah	45 Ft. Douglas Blvd., Salt Lake City	Vera M. Gee	x	x	x		x	Childrens Health Center	x				x		x	
Vermont	115 Calchester, Burlington	Wm. D. Wantington, M.D.	x	x		x	x	Child Health Service		x		x	x		x	
Virginia*	Richmond									x		x		x		x
Washington	Smith Tower, Seattle	Waring J. Fitch, M.A.		x			x	Div. Child Health Services	x			x	x		x	
Wisconsin (4)	Madison	John Mercer	x	x			x	Bur. Handicapped Children	x		x		x		x	
West Virginia*	Charleston									x		x		x		x
Wyoming	Cheyenne	Albert R. Taylor, M.D., Dir.				x	x	Division of Crippled Children		x		x		x	x	
Territories:																
Puerto Rico	Santurce	Dr. Vilar Isern	x	x		x	x	Office of the Handicapped	x			x		x		x

* Does not have a Conservation of Hearing Program.
1. In the Public Schools.
2. Trains personnel to conduct tests in local area.
3. *See* Division of Services for Crippled Children, University of Illinois, Urbana, Ill.
4. *See* Crippled Children's Division, State Department of Public Instruction, Madison, Wis.
5. *See* State Department of Education, State Capital Building, Lincoln, Nebr.
6. *See* also State Department of Education, State Capital Building, Columbia, S. C.
8. Provides Consultant Services for all schools in the state.
9. Speech and Hearing Services under the auspices of Alabama Med. Col., Cr. Children's Services, Dept. of Ed., Sp. and Hr. Cl., U. of Alabama
10. Testing done under the supervision of Child Development and Guidance of the St. Dept. of Pub. Instruction.
11. Consultant service for schools and health departments.
12. In parochial schools only.
13. Available at the U. of Kentucky.
14. Preschool Nursery for deaf and hard of hearing children.
15. Under Dep. of Public Instruction.
16. Based on practices of four centers
17. Assists University of Nebraska.
18. See State Dept of Education.

State Societies of the National Society for Crippled Children and Adults, Inc., Having a Speech and Hearing Program, 1959-1960

State	Location	Name of Person in Charge	Types of Services Which the Society Is Offering																	Is Doing Research Work in the Field of Deafness	
			Speech and Hearing	Mobile Speech and Hearing	Hearing Tests	Hearing Aid Selection	Otological Examination	Auditory Training	Speech Training	Speechreading	Social Service	Vocational Counseling	Job Placement	Social Program	Class for Parents of Preschool Children	Class for Deaf and/or Hard of Hearing Adults	Class for Deaf and/or Hard of Hearing Children	Number of Deaf Children	Number of Hard of Hearing Children	Yes	No
Alabama**	Montgomery, 472 S. Lawrence	W. H. Harrison	x		x			x	x	x					x		x				x
Alaska**	Anchorage, 225 E St.	Helen H. Dittman, Ph.D.	x		x	x		x	x	x							x	3	35		x
Arizona**	Phoenix, 128 N. 1st.	Clayton Lorenzea	x	x	x	x		x	x	x	x					x					x
Arkansas**	Little Rock, 2801 Lee	Mrs. Virginia Armistread, Ex. Dir.	x	x					x												
California (1)**	San Francisco, 251 Kearny	Warren E. Griffith	x						x		x	x									
Colorado**	Denver, 925 Central Bank Bldg.	Francis Steers, Ex. Dir.	x		x		x	x	x	x									2		x
Connecticut**	Hartford, 740 Asylum Ave.	Gertrude Norcross, Ex. Dir.	x						x		x			x							x
Delaware**	Wilmington, 1324 Market St.	Richard Leclair																			
District of Columbia	Washington, 2800-13th, N.W.	Thomas Evans	x		x		x	x	x	x					x				(7)		x
Florida	Orlando, 515 S. Orange Ave.	Lisle Reese	x		x	x		x	x		x	x				x					
Georgia	Atlanta 3, 1001 Ponce de Leon	Miss Mary Webb, Ex. Dir.	x		x	x		x	x	x											
Hawaii	Honolulu, 1018 Lunalilo	Mrs. M. P. McComas, Ex. Dir.	x		x	x		x	x	x					x	x			26		x
Idaho	Boise, 128 S. 5th	Kenneth V. Thomas, Ex. Dir.	x	x	x			x	x												x
Illinois (8)	Springfield, 816 E. Edwards	Charles Moody, Ex. Dir.																			
Indiana**	Indianapolis, 6055 College	M. O. Jeglum, Ex. Dir.	x		x			x	x			x	x	x							
Iowa**	Des Moines, 4104 Univ. Ave.	H. Harold Hymans							x												x
Kansas (4)	Wichita, 319 First Nat'l. Bank Bldg.	Louis A. Baker																			
Kentucky	Louisville 2, 233 E. Broadway	Wm. J. Brown, Ph.D.	x		x	x		x	x	x								10	40	x	
Louisiana**	New Orleans, 843 Carondelet	Mrs. J. T. Leonard			x				x	x				x					1		x
Maine (2)	Bath, 616 High Street	Wm. H. Schofield, III	x		x				x												x
Maryland**	Baltimore, 432 Fallsway	Bruce G. Eberwein	x		x						x										
Massachusetts (3)	Springfield	Robt. J. Van Wart, Dir.			x				x		x										x
	Worcester, 30 Highland St.	Wm. R. Humphrey, Dir.							x		x										x
Michigan**	Detroit, 10601 Puritan	Percy Angove, Ex. Dir.			x	x			x	x		x	x		x		x				x
Minnesota**	Minneapolis, 420 E. Lake	W. B. Schoenbaum, Ex. Dir.	x						x					x				10-20	100		
Mississippi**	Jackson, 313 Millsaps Bldg.	Jerry L. Bagley	x		x				x												
Missouri (c)	St. Louis 17, 1530 Big Bend Blvd.	Roy Davidson	x	x	x	x	x	x	x	x	x	x	x	x	x	x	x	44	220		x
Montana	Billings, Box 861	Geo. L. Davis, Ph.D.	x	x	x			x	x	x									4		x
Nebraska**	Omaha, 402 S. 17th	S. Orson Perkins, Ex. Dir. (5)	x		x				x												

*Hearing aids furnished when otherwise not available.

(c) Other Centers: Cape Girardeau, Springfield, Kansas City, St. Louis.

State Societies of the National Society for Crippled Children and Adults, Inc., Having a Speech and Hearing Program, 1959-1960—Continued

State Societies of the National Society for Crippled Children and Adults, Inc., Having a Speech and Hearing Program, 1959-1960—Continued

State	Location	Name of Person in Charge	Types of Services Which the Society Is Offering: Speech and Hearing	Mobile Speech and Hearing	Hearing Tests	Hearing Aid Selection	Otological Examination	Auditory Training	Speech Training	Speechreading	Social Service	Vocational Counseling	Job Placement	Social Program	Class for Parents of Preschool Children	Class for Deaf and/or Hard of Hearing Adults	Class for Deaf and/or Hard of Hearing Children	Number of Deaf Children	Number of Hard of Hearing Children	Is Doing Research Work in the Field of Deafness: Yes	No
Nevada**	Reno, 235 Chism St.	Richard W. Nord, Dir.		x																	x
New Hampshire**	Manchester, 82 Elm St.	Mrs. Patrice Costelio	x		x	x		x	x	x					x		x		20	x	
New Jersey**	Hackensack, 799 Main	Donald Smith, Ex. Dir.	x	x	x			x	x												
New Mexico**	Albuquerque, 1807 Broadway N.E.	Jack Hutchinson, Ex. Sec.																			x
New York	New York, 239 Park Ave., South	Edward A. Stiles, Ex. Dir. (6)	x		x	x	x	x	x	x	x	x			x	x	x			x	
North Carolina**	Chapel Hill, Box 839	Albin Pikutis, Ex. Dir.	x		x	x	x	x	x								x				
North Dakota	Jamestown, 422-2nd Ave., N.W.	Wm. E. Unti							x												x
Ohio**	Columbus, 311 Kendall Pl.	Walter B. Underwood, Ex. Dir.	x		x	x	x	x	x	x	x	x	x	x	x					x	
Oklahoma (4)	Oklahoma City, 722 N.W. 30th	Dr. John W. Keys	x		x	x		x	x	x					x	x		40	3	x	
Oregon**	Portland, 1135 S. W. Yam Hill	James M. Torson, Ex. Dir.	x		x			x	x												
Pennsylvania	Harrisburg, 1107 N. Front	George Reimer, Ex. Dir.	x		x		x	x	x		x	x	x	x	x	x					x
Rhode Island	Providence, 333 Grotto Ave.	Mrs. John Langdon	x		x		x				x				x	x(7)				x	
South Carolina	Columbia, 1517 Laurel St.	Mrs. T. Jackson Lowe, Ex. Dir.	x		x	x	x		x		x			x							
South Dakota (4)**	Pierre, 366½ S. Pierre	I. V. Linn, Ex. Dir.	x		x	x	x	x	x	x		x									x
Tennessee	Memphis 1, 874 Monroe	John A. Irwin, Dir.	x		x	x		x	x	x					x	x	x	29	286		x
Texas	Dallas 19, 2312 Oak Lawn Ave.	Philip N. Hood, Ph.D.	x		x	x		x	x	x	x	x			x	x		17	13		x
Utah**	Salt Lake City, Box 2540, Fort Douglas Sta.	Mr. Lyman S. Shreeve, Ex. Dir.	x		x			x	x										10		x
Vermont	Rutland, 88 Park	Dorothy Smithson, Ex. Dir., Harriet M. Dunn, Dir.	x		x	x	x	x	x	x	x			x	x				14		
Virginia**	Roanoke, Box 1788	W. C. Chapman, Ex. Dir.	x	x	x	x		x	x	x	x	x	x	x			x		13		x
Washington**	Seattle, 302 Alaska Bldg.	Dr. James Carrell	x	x	x		x				x										
West Virginia	Charleston 1, 612 Virginia St. E.	Orville W. Hawes	x		x			x	x												
Wisconsin**	Madison, 119 E. Wash.	Dr. John V. Irwin, Ph.D.	x		x			x	x	x									15		
Wyoming	Thermopolis, Box 1088	George L. Larsen, M.S.	x	x	x			x	x	x	x	x									x
Territories of U. S.																					
Puerto Rico**	Santurce	Ex. Dir.																			

(1) Thirty local societies offer services for the deaf and the hard of hearing in California.
(2) Hyde Memorial Rehabilitation Hospital owned and operated by Pine Tree Society for Crippled Children and Adults Inc.
(3) Speech and hearing services offered at Bay State Rehabilitation Center, Springfield, Mass., and the Rehabilitation Center, Worcester, Mass.
(4) Cooperates with other agencies.
(5) Cooperates with U. of Nebr. and State Teachers' College, Kearney, and superintendents of public and private schools, and state departments.
(6) Supported by the New York State Association for Crippled Children, Inc.
(7) In Nursery School.
(8) Only provides Speech Therapy.
** 1958 Report.

Speech and Hearing Clinics in Colleges and Universities in the United States and Canada, 1959-1960

College or University	Location	Director	Number on Prof. Staff: Part Time	Number on Prof. Staff: Full Time	Type of Clinic: Speech & Hearing	Type of Clinic: Audiological	Type of Clinic: Mobile Speech & Hearing	Type of Clinic: Hearing Aid	Type of Clinic: Medical (Otological)	Services Offered: Hearing Tests	Services Offered: Hearing Aid Selection	Services Offered: Otological Examination	Services Offered: Auditory Training	Services Offered: Speech Training	Services Offered: Speechreading	Services Offered: Social Service	Services Offered: Vocational Counseling	Services Offered: Job Placement	Services Offered: Social Program	Services Offered: Services for Parents of Preschool Children	Services Offered: Services for Deaf and/or Hard of Hearing Adults	Services Offered: Services for Deaf and/or Hard of Hearing Children	Case Load*: Individual Deaf or Hard of Hearing Children Served in 1956	Case Load*: Individual Deaf or Hard of Hearing Adults Served in 1956	Teacher Training Program: Winter Season	Teacher Training Program: Summer Season	Teacher Training Program: Director of Teacher Training Program
Alabama																											
*Alabama College	Montevalo	Laura F. Wright, Ph.D.	1	2	x								x	x	x							x			x	x	Vivian Roe, M.A., M.S.
Auburn University	Auburn	J. Buckminster Ranney, Ph.D.	2	3	x	x		x		x	x		x	x	x					x		x	4	40	x	x	
Florence State Teachers College	Florence	Edward E. Matis, M.A.		1	x					x			x	x	x					x		x	5				
The Medical College of Alabama	Birmingham	Robert Roach, Ph.D.	1	5	x	x		x	x	x	x	x	x	x	x					x	x	x	217	319			
University of Alabama	Tuscaloosa	T. Earle Johnson, Ph.D.	7	5	x	x		x		x	x		x	x	x		x			x	x	x			x	x	Ollie Backus, Ph.D.
Arizona																											
*Arizona State College	Tempe	Robert W. Albright, Ph.D.	1		x	x				x			x	x	x						x	x	3	1	x		W. Abraham, Ph.D.
University of Arizona	Tucson	Kenneth Dimmick, M.A., Act'g. Dir.			x	x		x		x	x		x	x	x						x	x	10	35	x	x	K. Shogren, M.A.
Arkansas																											
*Arkansas State Teachers College	Conway	Mary K. Sands, Ph.D.			x					x			x	x						x	x	x			x	x	Mary K. Sands, Ph.D
*Henderson State Teachers College	Arkadelphia	Kelmer D. Baxter, M.A.	1	1	x					x			x	x	x										x	x	
University of Arkansas	Fayetteville	Sara M. Ivey, Ph.D.		x	x	x				x			x	x	x					x	x	x	7	5	x		Sara M. Ivey, Ph.D.
*Harding College	Searcy	Doyle G. Ward, M.A.		1	x																						
California																											
Chico State College	Chico	Arthur L. Solomon, Ph.D.	1	1	x					x			x	x	x					x	x	x	15	4	x	x	Arthur L. Solomon
*College of the Pacific	Stockton	Howard L. Runion, Ph.D.	1	1	x	x		x		x	x		x	x	x	x				x	x	x	37	26	x	x	James H. Egbert, Ph.D.
*Los Angeles State College	Los Angeles	Janet Jeffers, Ph.D.		2	x	x		x		x	x		x	x	x						x	x	30	80	x	x	Patricia Stafford, M.A.
*San Francisco State College	San Francisco	Gordon M. Low, Ph.D., Leon Lassers, Ph.D.		4	x					x			x	x	x					x		x	15		x	x	Dr. Leon Lassers, Priscilla Pittinger, Ed.D.
San Jose State College	San Jose	Ward Rasmus, Ph.D.		7	x					x			x	x	x						x	x	15	32	x	x	Ward Rasmus, Ph.D.
Univ. of Calif. at Santa Barbara	Goleta	John Snidecor, Ph.D.	3		x					x				x	x								4		x		Edwin R. Schoell
*Stanford University	Stanford	Virgil A. Anderson, Ph.D.		5	x					x			x	x	x					x	x	x	25	25	x	x	M. Eeckhart, M.A.
University of California	Los Angeles	Joseph G. Sheehan, Ph.D.	4	5	x					x				x						x							Elise Hahn, Ph.D.
University of Southern California	Los Angeles	W. H. Perkins, Ph.D.			x					x			x	x	x					x	x	x			x	x	Wm. H. Perkins, Ph.D.
[illegible]	[illegible]	[illegible]	1												x												

University of California	Los Angeles	Joseph G. Sheehan, Ph.D.	4	5	x				x				x						x							Elise Hahn, Ph.D.
University of Southern California	Los Angeles	W. H. Perkins, Ph.D.			x				x			x	x	x					x	x	x			x	x	Wm. H. Perkins, Ph.D.
*College of Marin	Kentfield	LaVerne Schmidt, B.S.	1											x												
*University of Redlands	Redlands	William R. Parker, Ph.D.	5	3	x	x		x	x	x	x	x	x	x		x		x	x	x	x	15	10	x	x	James Parker, M.A.
Whittier College	Whittier	Lester L. Harris, Ph.D.		1	x				x			x	x	x					x	x	x	5		x	x	Homer Hurst, Ph.D.
COLORADO																										
University of Denver	Denver	J. L. Stewart, Ph.D. (Hearing), Ruth Clark, Ph.D. (Speech)	3	8	x				x	x		x	x	x					x	x	x	90	550	x	x	
University of Colorado	Boulder	Milton Valentine, Ph.D., George Levine, M.A.	3	1	x	x		x		x		x	x	x						x	x	18	125			
Colorado State College	Greeley	Verne Ahlberg, M.A.	1	2	x	x			x			x	x	x					x	x	x	12	13	x	x	Verne Ahlberg, M.A
CONNECTICUT																										
University of Connecticut	Storrs	Robert F. Hejna, Ph.D.		2	x				x	x		x	x	x						x	x	5	7	x		R. F. Hejna, Ph.D.
Yale University, School of Medicine	New Haven (789 Howard Ave.)	Robert F. Nagel, Ph.D.		2	x				x	x	x	x	x	x												
DELAWARE																										
*University of Delaware	Newark	Ray E. Keesey, Ph.D.			x				x				x											x		
DISTRICT OF COLUMBIA																										
Catholic University	Washington	Rev. James H. Loughery, Ph.D.		3	x				x			x	x	x					x	x	x	10	6	x	x	Rev. J. H. Loughery, Ph.D., Wm. T. Daley, M.A.
Gallaudet College	Washington	Robert Frisina, Ph.D.	2	9	x	x			x	x		x	x	x					x	x	x	115	380	x	x	
*The George Washington University	Washington	Calvin Pettit, Ph.D.	2	2	x				x				x										100	x	x	Lee S. Bielski, M.A.
FLORIDA																										
Florida State University	Tallahassee	L. L. Schendel, M.A.	1	4	x				x	x		x	x	x					x	x	x	25	15	x	x	L. L. Schendel
*University of Florida	Gainesville	McKenzie W. Buck, Ph.D.	3	4	x				x	x		x	x	x	x				x	x	x	192	96	x	x	Dr. Don Harrington
*University of Miami	Coral Gables	W. L. Shea, M.A.		2	x	x			x				x	x					x	x	x	15	10	x	x	C. Raymond Van Dusen, D.Sc.
GEORGIA																										
University of Georgia	Athens	Stanley Ainsworth, Ph.D.		2	x	x			x			x	x	x					x	x	x	45	8	x	x	S. Ainsworth, Ph.D.
*Emory University, Junior League School for Speech Correction, Inc.	Atlanta	Mrs. Isabella Hinds	4		x	x		x	x	x		x	x	x						x	x			x		F. Ross (Act. Dir.)
HAWAII																										
Univ. of Hawaii	Honolulu	Merle Ansberry, Ph.D.	2		x				x	x		x	x	x						x	x	46	22			
IDAHO																										
Idaho State College	Pocatello	Charlotte E. Cleeland, Ph.D.		2	x				x			x	x	x					x	x	x	2	10	x	x	C. E. Cleeland
*Ricks College	Rexburg	Aaron A. Roylance, M.F.A.	1		x				x				x	x						x	x					
ILLINOIS																										
*Bradley University	Peoria	Clare K. Mawhinney, Ph.D.	2	3	x				x			x	x	x						x	x			x	x	Mrs. B. Tuell, M.A.
College of St. Francis	Joliet	Sister M. Clare Edward, M.A.	1	1	x				x			x	x	x					x			8		x	x	Sr. M. Clare Edward
Eastern Illinois University	Charleston	Wayne L. Thurman, Ph.D.		2	x	x		x	x	x			x	x						x	x	2	8	x		W. L. Thurman
Elmhurst College	Elmhurst	Frances E. Lohr, M.A.	1	1	x							x (1)	x (1)	x (1)								3				Genevieve Staudt, M.A.
Illinois State Normal University	Normal	Glenn Taylor, Ph.D.			x	x		x	x	x		x	x	x					x	x	x	11	11	x	x	H. R. Phelps, Ph.D.
MacMurray College	Jacksonville		1	2								x	x	x						x				x		
*Mundelein College for Women	Chicago	Sister Mary Carmelia	1										x											x		

(1) Hard of Hearing Only.

Speech and Hearing Clinics in Colleges and Universities in the United States and Canada, 1959-1960—Continued

College or University	Location	Director	Number on Prof. Staff: Part Time	Number on Prof. Staff: Full Time	Type of Clinic: Speech & Hearing	Type of Clinic: Audiological	Type of Clinic: Mobile Speech & Hearing	Type of Clinic: Hearing Aid	Type of Clinic: Medical (Otological)	Services Offered: Hearing Tests	Services Offered: Hearing Aid Selection	Services Offered: Otological Examination	Services Offered: Auditory Training	Services Offered: Speech Training	Services Offered: Speechreading	Services Offered: Social Service	Services Offered: Vocational Counseling	Services Offered: Job Placement	Services Offered: Social Program	Services Offered: Services for Parents of Preschool Children	Services Offered: Services for Deaf and/or Hard of Hearing Adults	Services Offered: Services for Deaf and/or Hard of Hearing Children	Case Load*: Individual Deaf or Hard of Hearing Children Served in 1956	Case Load*: Individual Deaf or Hard of Hearing Adults Served in 1956	Teacher Training Program: Winter Season	Teacher Training Program: Summer Season	Director of Teacher Training Program
Northern Illinois University	DeKalb	Louis Lerea, Ph.D.		5	x	x		x		x	x		x	x	x							x	8		x	x	
Northwestern U. Sch. of Med.	Chicago	Earl R. Harford, Ph.D. Eugene Derlacki, M.D.	7	5		x			x	x	x	x									x	x	96	424			
Northwestern University	Evanston	Earl R. Harford, Ph.D.	12	5	x	x				x	x		x	x	x					x	x	x	404	338	x	x	A. Mulholland, M.A.
Rockford College	Rockford	Atwood Hudson, Ph.D.	2	2	x					x			x	x	x						x	x	9	3	x	x	Atwood Hudson, Ph.D.
Southern Illinois University	Carbondale	I. P. Brackett, Ph.D.	1	5	x					x	x		x	x	x					x	x	x	7(2)	8(2)	x	x	H. H. Gregory
*University of Chicago, Sch. of Med.	Chicago	R. F. Naunton, M.D. & Joseph Wepman, Ph.D.	6	3	x	x		x	x	x	x	x	x	x		x	x	x			x	x					
University of Illinois	Champaign	John J. O'Neill, Ph.D.	4	11	x	x		x		x	x		x	x	x					x	x	x	109	272	x	x	E. T. Curry, Ph.D. John J. O'Neill, Ph.D.
University of Illinois, College of Medicine (3)	Chicago (904 W. Adams St.)	Charles Lightfoot, Ph.D.	5	5	x					x	x	x		x		x							2500	1500			
INDIANA																											
*Ball State Teachers College	Muncie	Alan W. Huckleberry, Ed.D.	3	2	x	x		x		x	x		x	x	x					x	x	x	10	5***	x	x	Roma Thiry, M.A.
Indiana University Medical Center	Indianapolis	Francis L. Sonday, Ph.D., Carl W. Fuller, Ph.D., and James C. Shanks, Ph.D.		6	x	x		x		x	x		x	x	x	x				x	x	x	580	615			
Indiana University	Bloomington	Robert Milisen, Ph.D.	12	6	x	x		x		x	x		x	x	x					x		x	43	30	x	x	R. Milisen, Ph.D.
Indiana State Teachers College	Terre Haute	Rutherford B. Porter, Ed.D.		2	x	x		x		x	x		x		x		x				x	x	24	42	x	x	E. T. Jordan, B.A.
Purdue University	Lafayette	Mack D. Steer, Ph.D., LL.D.	23	8	x	x		x		x	x		x	x	x								96	119	x	x	M. D. Steer
IOWA																											
*Clarke College	Dubuque	Sister M. Xavier, M.A.													x			x	x						x		
Iowa State Teachers College	Cedar Falls	Elliott J. Schaffer, Ph.D.		2	x					x			x	x	x					x	x	x	9	3	x	x	
*State University of Iowa (4)	Iowa City	James F. Curtis, Ph.D.	4	6	x	x		x		x			x	x	x	x					x	x	35	20	x	x	D. Sherman, Ph.D.
Grinnell College	Grinnell	Velma B. Hiser, M.A.		1	x					x			x	x	x					x	x	x	2	1	x		V. B. Hiser

(2) Preschool Children, and Adults in Speech Reading Classes Only.
(3) Also provides service for the Illinois Eye and Ear Infirmary and for the University of Illinois Research and Educational Hospital.
(4) See also Dept. of Otolaryngology and Oral Surgery, Iowa State Services for Crippled Children, Iowa Hospital School, Div. of Child Welfare, St. Sept. Social Works.

***Case Load per week.

KANSAS																											
Ft. Hays Kansas State College	Hays	Geneva Herndon, Ph.D.	1	1	x					x				x	x						x	x	2	10	x	x	Geneva Herndon, Ph.D.
			2	1	x					x				x	x								2	29	x	x	

(2) See also Dept. of Otolaryngology and Oral Surgery, Iowa State Services for Crippled Children, Iowa Hospital School, Div. of Child Welfare, St. Sept. Social Works.

KANSAS																											
Ft. Hays Kansas State College	Hays	Geneva Herndon, Ph.D.	1	1	x				x			x	x					x	x	2	10	x	x	Geneva Herndon, Ph.D.
Kansas State University	Manhattan	A. W. Knox, Ph.D.	2	1	x				x			x	x							2	29	x	x	
University of Kansas	Lawrence	Margaret C. Byrne, Ph.D.	2	3	x				x		x	x	x									x	x	M. C. Byrne, Ph.D.
University of Kansas, Med. Center	Kansas City	June Miller, Ed.D.	1	7	x				x	x	x	x	x	x	x			x	x	x		x	x	June Miller, Ed.D.
*University of Wichita	Wichita	Martin F. Palmer, Sc.D.	7	21	x	x		x	x	x		x	x	x	x			x	x	x	160	140	x	x	Martin Palmer
KENTUCKY																											
University of Kentucky	Lexington	Frank Kodman, Jr., Ph.D.				x			x	x		x	x	x		x		x	x	x	400	500	x	x	Thomas Lawson, M.A
LOUISIANA																											
Louisiana State University	Baton Rouge	C. C. Brong, Ph.D.			x				x			x	x	x									x	x	Marilyn D. Moore
*Southeastern Louisiana College	Hammond	John E. Robinson, M.A.			x		x		x			x	x	x	x					x	4				
Southwestern Louisiana Institute	Lafayette	H. Waldo Wasson, M.A.	1	1	x				x			x	x	x				x	x	x	5	8	x	x	H. W. Wasson
Louisiana Polytechnic Institute	Ruston	Mrs. Louise L. Brooks, M.A.		1	x							x	x	x				x	x	x	4	1	x	x	Mrs. L. L. Brooks
Tulane University, School of Medicine	New Orleans	J. W. McLaurin, M.D. & Jeannette K. Laguaite, Ph.D.	2	5	x			x	x	x	x	x	x	x					x	x					
MARYLAND																											
The Johns Hopkins University	Baltimore	William G. Hardy, Ph.D.	1	7	x					x	x	x	x	x				x	x	x	1200	1000			
*University of Maryland	College Park	Richard Hendricks, Ph.D.	5	4	x								x					x			5	5	x	x	Dorothy Craven, M.A.
MASSACHUSETTS																											
Boston University	Boston 15	Wilbert Pronovost, Ph.D.	4	4	x				x			x	x	x											Wilbert Pronovost
Emerson College	Boston	Catherine C. Perry, M.A.	8	3	x	x		x	x			x	x	x				x	x	x	20	14	x	x	Catherine C. Perry, M.A.
*Winthrop Foundation, Massachusetts Eye & Ear Institute	Boston	Dr. P. E. Metzer & A. S. Feldman, M.S.				x		x	x	x	x				x										
MICHIGAN																											
*Central Michigan College of Education	Mt. Pleasant	Wilbur Moore, Ph.D.	4		x				x	x		x	x	x					x	x	30	45	x	x	Curtis Nash, Ed.D.
Michigan State University	East Lansing	Charles Pedrey, Ph.D. & D. G. Williamson, M.A.	3	4	x	x		x	x	x		x	x	x							10	6	x	x	Elsie Edwards, Ed.D.
Eastern Michigan University	Ypsilanti	Allen Myers, Ph.D.	2	2	x	x			x			x	x	x				x		x	75		x		Allen Myers
*University of Michigan	Ann Arbor	Harlan Bloomer, Ph.D.	5	8	x				x	x	x		x		x	x					58	98	x	x	Prudence Brown, M.A.
*Wayne University	Detroit	John H. Gaeth, Ph.D.	5	2		x			x	x		x	x	x	x	x		x	x	x	100	50	x	x	Mrs. G. Crawford, M.S.
Western Michigan University	Kalamazoo	Charles Van Riper, Ph.D.	2	3	x				x			x	x					x	x	x	8	3	x	x	C. Van Riper
MINNESOTA																											
University of Minnesota, Duluth Branch	Duluth 5	Robert F. Pierce, Ph.D.		2	x				x	x		x	x	x				x	x	x	25	40	x	x	
*University of Minnesota Medical School	Minneapolis	Frank M. Lassman, Ph.D.	2	2		x		x	x	x	x	x	x	x	x	x		x	x	x	276	552	x	x	Frank Lassman
*University of Minnesota	Minneapolis	Ernest H. Henrikson, Ph.D.	3	5	x	x			x			x	x			x		x	x	x	7	12	x	x	E. H. Henrikson, Ph.D.
MISSISSIPPI																											
Mississippi Southern College	Hattiesburg	Robert W. Peters, Ph.D.	1	1	x				x										x	x	30	20	x	x	R. W. Peters
University of Mississippi	University	Calvin Knobeloch, Ph.D.		1	x				x				x										x	x	
MISSOURI																											
Central Missouri State College	Warrensburg	Lin Welch, M.A.		1	x				x	x		x	x	x							4	2	x	x	Marion S. Schott, E.DD.
*Northeast Missouri State Teachers College	Kirksville	James Platt, Ph.D.			x				x				x								1				
*Northwest Missouri State College	Maryville	Mrs. Ruby V. Wispe			x				x				x			x	x	x	x	x			x	x	
St. Louis University	St. Louis	Mrs. Mary Lou Rush			x				x			x	x	x						x			x		M. L. Rush, M.S.
*Southeast Missouri State College	Cape Girardeau	M. G. Loaberg, M.S.	1		x				x			x	x	x					x	x	20	5	x	x	M. G. Lorberg

Speech and Hearing Clinics in Colleges and Universities in the United States and Canada, 1959-1960—Continued

College or University	Location	Director	Number on Prof. Staff: Part Time	Number on Prof. Staff: Full Time	Type of Clinic: Speech & Hearing	Type of Clinic: Audiological	Type of Clinic: Mobile Speech & Hearing	Type of Clinic: Hearing Aid	Type of Clinic: Medical (Otological)	Services Offered: Hearing Tests	Services Offered: Hearing Aid Selection	Services Offered: Otological Examination	Services Offered: Auditory Training	Services Offered: Speech Training	Services Offered: Speechreading	Services Offered: Social Service	Services Offered: Vocational Counseling	Services Offered: Job Placement	Services Offered: Social Program	Services Offered: Services for Parents of Preschool Children	Services Offered: Services for Deaf and/or Hard of Hearing Adults	Services Offered: Services for Deaf and/or Hard of Hearing Children	Case Load*: Individual Deaf or Hard of Hearing Children Served in 1956	Case Load*: Individual Deaf or Hard of Hearing Adults Served in 1956	Teacher Training Program: Winter Season	Teacher Training Program: Summer Season	Director in Charge of Program
University of Missouri	Columbia	Charlotte G. Wells, Ph.D.	7	2	x				(5)	x			x	x	x	(5)	(5)			x	x	x			x	x	Charlotte G. Wells
Washington University (6)	St. Louis	Dr. S. R. Silverman			x	x		x	x	x	x	x	x	x	x					x	x	x			x	x	S. R. Silverman
Montana																											
Montana State College	Bozeman	Mrs. Kay Roberts, M.A.	1		x								x	x	x								2	1	x	x	Mrs. K. Roberts, M.A.
Montana State University	Missoula	Charles Parker, Ph.D.	3	2	x	x		x		x			x	x	x					x	x	x	5	4	x	x	C. Parker
Eastern Montana College of Ed.	Billings	James H. Platt, Ph.D.	3	3	x					x				x	x					x	x	x	56	10	x	x	V. H. Gross Huesch
Nebraska																											
Nebraska State Teachers College	Kearney	John McGee, M.A.		4	x					x				x						x		x	15		x	x	
University of Nebraska	Lincoln	John Wiley, Ph.D.	2	6	x					x	x		x	x	x					x	x	x	75	150	x	x	Harlan Adams, M.A
*Univ. of Nebraska College of Medicine	Omaha 5	Robert Hirsch			x	x			x	x		x	x	x	x	x					x	x					
New Jersey																											
Rutgers University, Douglass College	New Brunswick	D. T. Durand, M.A.	15	3	x					x	x		x	x		(7)	(7)	(7)		x	x	x			x	x	
Montclair State College	Upper Montclair	Harold Scholl, Ed.D.		3	x					x			x	x	x					x		x	5	2	x	x	H. Scholl
Newark State College	Union	George W. Gens, Ph.D.	6	1	x					x			x	x	x						x	x	5	10	x	x	G. W. Gens, Ph.D.
New Mexico																											
*University of New Mexico	Albuquerque	Frederic Chreist, Ph.D.	2		x					x			x	x	x					x	x	x	10	12	x	x	Keith St. Onge, Ph.D.
New York																											
*Albany Medical College, Union University	Albany	George Lighter				x		x	x	x	x	x	x								x	x					
*Brooklyn College	Brooklyn	Robert West, Ph.D.	10	5	x	x		x		x	x		x	x	x		x	x	x		x	x	75	40	x	x	Robert West Ph.D.
Hunter College	New York 21	Moe Bergman, Ed.D.	7		x					x	x		x	x	x					x	x	x	30	500	x		H. Schueler, Ph.D.
State Univ. of New York, College of Education	Buffalo 9	Betty Gallagher, M.A.		3	x					x				x									3		x	x	B. Gallagher
*New York University**	New York	Dr. H. A. Rusk & Mrs. Martha L. Taylor			x	x		x	x	x	x	x	x	x	x	x	x	x	x	x	x	x	15	40			Martha Taylor
Queen's College	Flushing, L. I.	A. J. Bronstein, Act'g. Dir.	6	4	x					x			x	x	x					x	x	x	13	2	x	x	M. Ogilvie, Ph.D.
State University College of Education	New Paltz	Perry E. Baisler, Ph.D.	4		x					x			x	x	x					x			12	3			
Syracuse University	Syracuse (805 S. Crouse Ave.)	Gordon D. Hoople, M.D.	8	3	x	x		x	x	x	x	x	x	x	x					x	x	x	45	35	x	x	L. M. DiCarlo, Ed.D.

(5) Through Correlated Services.
(6) Services Available at either Wash. Univ. or C.I.D.
(7) With other Allied Groups.

** Institute of Physical Medicine and Rehabilitation, Bellevue Medical Center.

*University of Buffalo, School of Medicine	Buffalo 14 (2183 Main)	Elmo L. Knight, M.S.	1	2	x	x		x	x	x	x	x	x	x	x					x	x	800	700				
*University of Rochester, School of Medicine	Rochester					x			x	x		x				x											
		James A. Moore, M.D.	3	2	x	x		x	x	x	x	x	x	x	x	x				x	x	x					

*University of Buffalo, School of Medicine	Buffalo 14 (2183 Main)	Elmo L. Knight, M.S.	1	2	x	x		x	x	x	x	x	x	x						x	x		800	700				
*University of Rochester, School of Medicine	Rochester					x			x	x		x				x												
*Cornell U. Medical Center, N. Y. Hospital	New York	James A. Moore, M.D.	3	2	x	x		x	x	x	x	x	x	x	x	x				x	x	x						
*Pace College	New York	Thomas Edward Sayles, M.A.		1	x																							
*University of Buffalo	Buffalo	Katherine F. Thorn, Ph.D.	3	1	x					x				x						x	x	x	4	6	x	x	Kath. F. Thorn, Ph.D	
*Long Island University	Brooklyn 1	Elliot Seiden, M.A.	4	1	x					x				x											x			
NORTH CAROLINA																												
*Duke University	Durham	Roderick Ormandy, Speech Therapist		1	x	x		x	x	x	x	x	x	x	x	x				x	x	x	30	15	x	x		
East Carolina College	Greenville	Bernard R. Jackson, M.A.		1	x					x			x	x	x						x		2	4	x	x	E. J. Carter, Ph.D.	
*Wake Forest College, School of Medicine	Winston-Salem 7	J. A. Harrill				x		x	x	x	x	x														x		
NORTH DAKOTA																												
State Teachers College	Minot	Edna Gilbert, Ph.D.		3	x					x			x	x	x		x			x	x	x	8	15	x	x	Edna Gilbert	
*University of North Dakota	Grand Forks	Frederick E. Garbee, M.A.	8	2	x	x		x		x	x		x	x	x					x	x	x		69	x	x	Frederick E. Garbee, M.A.	
North Dakota Agricultural College	Fargo	Delmond N. Bennett, M.A.		1	x	x				x	x		x	x	x								10	10	x	x	D. N. Bennett	
OHIO																												
Bowling Green State University	Bowling Green	Melvin Hyman, Ph.D.	6	3	x					x	x		x	x	x					x	x	x	11	4	x	x	M. Hyman	
Kent State University	Kent	John R. Montgomery, M.A.		7	x					x	x		x	x	x					x	x	x	38	48	x	x	Margaret Collins	
Miami University	Oxford	Frank Robinson, Ph.D.		2	x					x			x	x	x						x	x					F. Robinson	
*Ohio State University	Columbus	Dr. Henry M. Moser			x			x		x	x		x	x	x					x	x	x		10			Dr. Virginia Sanderson	
Ohio University	Athens	A. C. LaFollette, Ph.D.	4	7	x	x		x		x	x		x	x	x					x	x	x			x	x	Donald Rice, M.A.	
*Ohio Wesleyan University	Delaware	Charmaine Johnson, M.A.	1		x					x																		
Western Reserve University, Cleveland Hearing & Speech Center	Cleveland	Samuel Whitman, M.A.	12	14	x	x		x		x	x		x	x	x	x	x			x	x	x	300	680	x	x	Paul Ptacek, Ph.D.	
Marietta College	Marietta	Walter L. Hobba, B.A.		1						x				x							x			5	x		W. L. Hobba	
OKLAHOMA																												
Northeastern State College	Tahlequah	Earl W. Blank, Ph.D., Litt.D.		2	x	x		x		x	x		x	x	x						x	x	6	5	x	x	Dan Rampp, M.A.	
*Oklahoma College for Women	Chickasha	Margaret Brooks		11	x					x			x		x		x	x				x			x	x	John Morris	
*University of Oklahoma	Norman																											
*University of Oklahoma, Crippled Children's Hospital	Oklahoma City	John W. Keys, Ph.D.	13	7	x	x		x	x	x	x		x	x	x	x				x	x	x	316	1153	x	x	R. Krug, M.A.	
Phillips University	Enid	Thayne A. Hedges, Ph.D.		4	x					x	x		x	x	x					x	x	x	15	100	x		T. A. Hedges	
*University of Tulsa	Tulsa	Don Bersinger, M.S.	1	2	x	x		x		x	x														x	x		
OREGON																												
*Eastern Oregon College of Education	La Grande	Bruce Ryan, M.A.		1	x		x							x	x													
*Mt. Angel Women's College	Mt. Angel	Sister M. Bernadette, M.A.	2		x									x	x										x	x	Sr. Bernie, M.S.	
*Oregon College of Education	Monmouth	Robert L. Mulder, Ph.D.			x					x				x						x							Walter Snyder, Ed.D.	
Southern Oregon College	Ashland	Leon C. Mulling, M.A.		1	x					x			x	x	x					x		x	2		x	x	B. Sampson, Ed.D.	
University of Oregon	Eugene	Kenneth Scott Wood, Ph.D.		2	x	x		x		x	x		x	x	x										x	x	K. S. Wood and N. D. Young, Ph.D.	
University of Oregon, Medical School	Portland	Herold Lillywhite, Ph.D.			x				x	x		x	x	x		x						x	50				Herold Lillywhite	
PENNSYLVANIA																												
Allegheny College (8)	Meadville	James S. Smoot, Ph.D.		1	x					x																		
*Duquesne University	Pittsburgh 19	John T. Stratton, M.Ed.	3	1	x					x				x			x								x	x	J. Stratton	
*Geneva College	Beaver Falls	Mrs. Esther K. Black, M.A.		1	x					x				x			x										L. Duncon, Ph.D.	

(8) Speech Evaluation and Referral Service.

Speech and Hearing Clinics in Colleges and Universities in the United States and Canada, 1959-1960—Continued

College or University	Location	Director	Number on Prof. Staff: Part Time	Number on Prof. Staff: Full Time	Type of Clinic: Speech & Hearing	Type of Clinic: Audiological	Type of Clinic: Mobile Speech & Hearing	Type of Clinic: Hearing Aid	Type of Clinic: Medical (Otological)	Services Offered: Hearing Tests	Services Offered: Hearing Aid Selection	Services Offered: Otological Examination	Services Offered: Auditory Training	Services Offered: Speech Training	Services Offered: Speechreading	Services Offered: Social Service	Services Offered: Vocational Counseling	Services Offered: Job Placement	Services Offered: Social Program	Services Offered: Services for Parents of Preschool Children	Services Offered: Services for Deaf and/or Hard of Hearing Adults	Services Offered: Services for Deaf and/or Hard of Hearing Children	Case Load*: Individual Deaf or Hard of Hearing Children Served in 1956	Case Load*: Individual Deaf or Hard of Hearing Adults Served in 1956	Teacher Training Program: Winter Season	Teacher Training Program: Summer Season	Teacher Training Program: Director in Charge of Program
*Jefferson College	Philadelphia	David S. Green, Ph.D.	1	3	x	x		x	x	x	x	x	x	x	x					x	x	x					
Mount Mercy College	Pittsburgh	Mario Pellegrini, M.S.	2	1	x					x			x	x	x					x	x	x	2	1	x	x	Sister M. Callista, M.A.
Pennsylvania State University	University Park	Eugene T. McDonald, D.Ed.	18	5	x	x		x		x	x		x	x	x				x	x	x	x	300	75	x	x	E. T. McDonald
State Teachers College	Bloomsburg	Donald F. Maietta, Ph.D.	3	7	x	x				x			x	x	x		x	x	x	x	x	x	22	14	x	x	Donald Maietta
State Teachers College	California	Dr. Herbert Gillis	1	2	x					x		x	x	x	x							x		25	x	x	J. H. Bowlen, M.A.
State Teachers College	Indiana	Donald A. Hess, Ed.D.		1	x					x			x	x	x							x	4	4	x	x	Donald A. Hess
*State Teachers College	Lock Haven																										
State Teachers College	West Chester	Elizabeth Tyson, M.A.		1	x					x				x						x		x	1				
Temple University	Philadelphia	Murray M. Halfond, Ph.D.	4	5	x									x	x								10		x	x	M. M. Halfond
*University of Pennsylvania, School of Medicine	Philadelphia 4	Martin C. Shultz, Ph.D.	2	5	x					x	x	x	x	x	x	x				x	x	x				x	Frank P. Bakes, Ph.D.
*University of Pittsburg, School of Medicine	Pittsburgh	Leo G. Doerfler, Ph.D.	4	8		x				x	x	x	x	x	x	x				x	x	x	600	1500	x		Paul Masoner, Ph.D.
University of Pittsburgh, The College	Pittsburgh 13	Jack Matthews, Ph.D.	1	7	x									x					x	x					x	x	Jack Matthews
*Westminster College	New Wilmington	L. Westover, M.A.								x				x													
*Women's Medical College of Pennsylvania	Philadelphia 20																										
South Carolina																											
South Carolina State College	Orangeburg	Oscar Mitchell, Jr., M.S.		1	x					x				x											x		
*University of South Carolina	Columbia																										
Medical College of South Carolina	Charleston	Milton J. Hill, M.S.		1	x					x	x									x	x	x	35	30			
South Dakota																											
Black Hills Teachers College	Spearfish	Mrs. Ethel Bridgeford, M.A.			x									x						x						x	E. Bridgeford
*University of South Dakota	Vermillion	James Kavanaugh, M.S.	1	1	x					x	x		x	x	x					x	x	x	37	15	x	x	J. Kavanaugh
Tennessee																											
East Tennessee State College	Johnson City	Sol Adler, Ph.D.	2	1	x								x	x	x					x	x	x					Sol Adler, Ph.D.
University of Tennessee College of Medicine Memphis Speech & Hearing Center	Memphis	John A. Irwin	1	12	x	x		x		x	x		x	x	x					x	x	x	295	447			
University of Tennessee—East Tennessee																											

University of Tennessee—East Tennessee Hearing & Speech Center	Knoxville	Bernard Silverstein, Ph.D.		5	x				x	x		x	x	x					x	x	x	100	60	x	x	B. Silverstein
Vanderbilt University—Bill Wilkerson Center	Nashville	Freeman McConnell, Ph.D.	11	26	x	x		x	x	x	x	x	x	x	x	x	x		x	x	x	563	922	x	x	Forrest Hull, Ph.D.
TEXAS																												
*East Texas State Teachers College	Commerce	Sidney Goda, Ph.D.	1	1	x				x	x		x	x	x					x	x	x	6	2	x	x	Sidney Goda, Ph.D.
*Incarnate Word College	San Antonio	Sister Joseph Alphonsus, A.M.			x				x				x													
*Our Lady of the Lake College	San Antonio	Sister Mary Arthur, Ph.D.	1	1	x				x			x	x	x										x	x	Sister Mary Arthur
Southern Methodist University	Dallas	Peggy Harrison, Ph.D.	1	1	x				x			x	x	x						x	x	10	3	x		Bob G. Woods, Ph.D.
Southwest Texas State College	San Marcos	Empress Y. Zedler, Ph.D.		2	x	x			x			x	x	x					x	x	x	20	3	x	x	Empress Y. Zedler
Texas Christian	Ft. Worth	Dorothy Bell, Ph.D.	2	2	x	x			x			x	x	x					x	x	x	10	10	x	x	Dorothy Bell, Ph.D.
Texas Woman's University	Denton	J. D. Tyson, Ph.D.	7	2	x				x			x	x	x				x	x	x	x	8	5	x	x	
Texas Technological College	Lubbock	Bernard A. Landes, M.S.	1	2	x				x			x	x	x					x	x	x	5	1	x	x	H. A. Lindell, M.A.
*University of Houston	Houston	Genevieve Arnold, Ph.D.	4	1	x				x			x	x	x					x	x	x	5	14	x	x	Genevieve Arnold
*University of Texas	Austin	Jesse J. Villarreal, Ph.D.	1	6	x				x	x		x	x	x					x	x	x	35	80	x	x	Jesse J. Villarreal, Ph.D
University of Texas, Medical Branch	Galveston	C. Olaf Haug, Ph.D.		1	x				x	x		x	x	x					x	x	x	95	1130			C. Olaf Haug, Ph.D.
*Baylor University	Waco	Thomas Abbott, Ph.D.	2	1	x				x			x	x	x					x	x	x	18	12	x	x	T. Abbott
UTAH																												
Brigham Young University	Provo	Dr. Merlin J. Mecham	3	4	x				x	x		x	x	x				x	x	x	x			x		J. L. Jex, M.A.
University of Utah	Salt Lake City	Wallace A. Goates, Ph.D.	4	3	x	x		x		x		x	x	x					x	x	x	60	537	x		Wallace A. Goates
Utah State University	Logan	Parley W. Newman, Ph.D.	1	1	x				x			x	x	x						x	x	8	10	x		
VERMONT																												
*Univ. of Vermont	Burlington	Eleanor N. Luse, Ph.D.	2	1	x				x			x	x	x										x		E. Luse
VIRGINIA																												
Medical College of Virginia	Richmond, Box 25	James Cutler, M.S.		5	x	x		x	x	x	x	x	x	x	x	x	x		x	x	x	300	3000			
*Madison College	Harrisonburg	Ralph V. Lahaie, Ph.D.	1		x				x			x	x													
University of Virginia	Charlottesville	James M. Mullendore, Ph.D.	4	3	x		x		x	x	x	x	x	x								10	5	x	x	H. G. Burr, Ph.D.
WASHINGTON																												
*University of Washington	Seattle	James Carrell, Ph.D.	6	4	x	x	x	x		x	x		x	x	x				x	x	x	200	100	x	x	J. Carrell
WEST VIRGINIA																												
Marshall College	Huntington	Ruth C. Garrett, M.A.		2	x				x				x						x					x		R. C. Garrett
West Virginia University	Morgantown	Bernard Schlanger, Ph.D.	3	2	x	x			x			x	x	x					x	x	x	5	4	x	x	B. Schlanger
WISCONSIN																												
*Dominican College	Racine	Sr. Pierre Dougherty, OP, M.Ed.	2	1	x							x	x	x				x	x	x	x	10	3	x	x	Sr. Samuel, O.P., Ph.D.
Marquette University	Milwaukee	Alfred J. Sokolnicki, M.A.	2	4	x				x			x	x	x					x	x	x			x	x	Mrs. M. Moller, M.A.
*Marquette University Medical School—The Milwaukee Hearing Rehabilitation Clinic	Milwaukee	Howard High, M.D.						x	x		x															
University of Wisconsin	Madison	John V. Irwin, Ph.D.		5	x	x		x		x	x	x	x	x						x	x	30	50	x	x	John V. Irwin, Ph. D.
U. of Wisconsin	Milwaukee	R. A. Merlclein, M.A. (Hearing), C. H. Zimmer, M.A. (Speech)		4	x	x		x		x	x	x	x	x					x	x	x	162	455	x		
WYOMING																												
*University of Wyoming	Laramie	Dean G. Nichols, Ph.D.		3	x				x			x	x	x					x	x	x	8	2		x	Dean G. Nichols

202 Speech and Hearing Clinics.

*1959–1960 Report not Submitted. Information Shown same as 1958–1959 Report.

Speech and Hearing Clinics in Hospitals in the United States and Canada, 1959-1960

Hospitals	Location	Director	Number on Prof. Staff: Part Time	Number on Prof. Staff: Full Time	Type of Clinic: Speech & Hearing	Type of Clinic: Audiological	Type of Clinic: Mobile Speech & Hearing	Type of Clinic: Hearing Aid	Type of Clinic: Medical (Otological)	Services Offered: Hearing Tests	Services Offered: Hearing Aid Selection	Services Offered: Otological Examination	Services Offered: Auditory Training	Services Offered: Speech Training	Services Offered: Speechreading	Services Offered: Social Service	Services Offered: Vocational Counseling	Services Offered: Job Placement	Services Offered: Social Program	Services Offered: Services for Parents of Preschool Children	Services Offered: Services for Deaf and/or Hard of Hearing Adults	Services Offered: Services for Deaf and/or Hard of Hearing Children	Case Load*: Individual Deaf or Hard of Hearing Children Served in 1956	Case Load*: Individual Deaf or Hard of Hearing Adults Served in 1956	Teacher Training Program: Winter Season	Teacher Training Program: Summer Season	Director in Charge of Program
CALIFORNIA																											
*Kern County Hospital	Bakersfield	William C. Buss				x																					
*Pasadena Dispensary	Pasadena	Florence Ring, David A. Pohlman, M.D.					x			x						x											
Rancho Los Amigos Hospital	Downey	Wyne W. Porter, M.A.	1	1	x					x		x		x		x	x	x						50			
Children's Hospital	Los Angeles	Jacqueline Keaster, M.S.	1	3	x	x		x	x	x	x	x	x	x	x							x		(1)			
*Los Angeles Eye & Ear Hosp., Inc.	Los Angeles 17	J. C. de Graaf				x		x	x	x		x															
San Francisco Hearing and Speech Center	San Francisco	John P. Moncur, Ph.D.	6	2	x	x		x		x	x		x	x	x					x	x	x	453	667			
Fort Miley Veteran's Hospital (2)	San Francisco	Lyman S. Barrett, Ph.D.	3	4	x					x	x	x	x	x	x							x		900			
University of Calif. Medical Center	San Francisco	Francis A. Sooy, M.D.	5	4	x	x		x	x	x	x	x	x	x	x	x				x	x	x	380	1520			
*Hayward Hospital	Hayward	Paul Sutton, M.D.				x		x	x	x	x	x	x	x	x					x	x	x					
*Children's Hospital of the East Bay	Oakland	Revilla Wright, M.A.		1	x				x	x		x	x	x	x	x				x		x					
*Mt. Zion Hospital	San Francisco	Kenneth O. Johnson, Ph.D.	2	10	x	x				x	x		x	x	x					x	x	x	750	750			
CONNECTICUT																											
*State Veterans Hosp.—Sp. & Audiology Clinic	Rocky Hill	E. H. Truex, Jr., M.D.	1	1	x					x	x	x	x	x	x	x	x	x	x		x			159			
*Yale-New Haven Medical Center Hr. & Sp. Center	New Haven 4	Harris I. Pomerantz, M.S.	3	2	x					x	x	x	x	x	x	x				x	x	x	250	275			
*Greenwich Hospital, Sp. & Hr. Hospital	Greenwich	Edward Shulman, Ph.D.	2	2	x					x	x	x	x	x	x	x				x	x	x	20	54			
*Hartford Hospital	Hartford	Margaret M. Lahey, M.A.	1		x									x	x	x							2	2	x		
*Newington Home & Hospital for Crippled Children	Newington 11	Velma C. Winegard, M.A.		2	x				x	x		x	x	x	x	x											
DELAWARE																											
*Delaware Hospital	Wilmington	L. Leroy Horne, M.A.		3	x	x		x	x	x	x	x	x	x	x	x				x	x	x					
DISTRICT OF COLUMBIA																											
Children's Hospital	Washington	Allen E. Walker, M.D.		7	x					x	x	x	x	x	x	x				x		x	65				

(1) With Univ. of S. Calif.

(2) Service only for Veterans who are service connected for their Auditory Disorders.

LeRoy Sawyer Hr. & Sp. Ctr.	Washington	Mrs. Lorraine Roblee, M.A.	6		x	x		x	x	x	x	x	x	x	x	x				x	x	x					
Forest Glen Section, Walter Reed Hospital	Washington	James P. Albrite, Maj., U.S. Army M.D. and R. Edwin Shutts, Ph.D., Ass't.		23	x				x	x	x	x	x	x	x		x			x	x	x	200	2200			
FLORIDA																												
*University of Florida	Gainesville	McKenzie Buck, Ph.D.	4	3	x			x	x	x	x	x	x	x	x	x	x			x	x	x	1239	1300			
Junior Service League Speech & Hearing Clinic	Saint Augustine	Marie T. Mulkern, M.A.		1	x					x			x	x	x						x	x	4	2			
ILLINOIS																												
Presbyterian—St. Luke's Sp. & Hr. Clinic	Chicago 5	William F. Waldrop, M.A.	3	3	x	x		x	x	x	x	x	x	x	x	x				x	x	x	75	200			
*University of Chicago Clinics	Chicago	Joseph Wepman, Speech; Dr. Ralph F. Naunton	4	4	x	x			x	x	x	x		x		x					x	x					
Michael Reese Hospital Medical Center	Chicago 16	Robert Henner, M.D.	5	3	x					x	x	x	x	x	x	x				x	x	x	58	122			
*University of Illinois College of Medicine	Chicago	Charles L. Lightfoot, Ph.D.	6	6	x	x		x	x	x	x	x				x											
INDIANA																												
Indiana University Medical Center	Indianapolis	Francis L. Sonday, Ph.D.		6	x	x		x		x	x		x	x	x	x				x	x	x	520	615			
IOWA																												
*State University of Iowa	Iowa City	Dean M. Lierle, M.D.	3	21				x	x	x	x				x	x				x	x	x					
KANSAS																												
Hadley Memorial Hospital	Hays	Mrs. Velma Wooster, M.A.	1	1	x					x			x	x							x	x	2	10	x	x	Geneva Herndon, Ph.D.
LOUISIANA																												
New Orleans Speech and Hearing Center	New Orleans 12	Mervyn Falk, M.A.	1	2	x					x	x		x	x	x					x	x	x					
*Crippled Children's Hospital	New Orleans	Mrs. Shirley Sparks, B.A.		1	x					x				x	x												
MARYLAND																												
University Hospital, Univ. of Md.	Baltimore	M. Cyrus Blanchard, M.D.		2	x	x		x	x	x	x	x	x	x	x						x	x			x	x	
MASSACHUSETTS																												
*Carney Hospital	Boston	Benjamin Nesenian, M.D.	3			x			x	x		x				x											
The Children's Medical Center	Boston 15, (300 Longwood Ave.)	Adam J. Sortini, E.Ed.	4	8	x	x		x	x	x	x	x	x	x	x	x				x		x	4500	200			
*Massachusetts Eye & Ear Infirmary	Boston	Alan S. Feldman, Ph.D. and Philip E. Meltzer, M.D.	2	3		x		x	x	x	x	x				x				x	x	x					
MICHIGAN																												
Henry Ford Hospital	Detroit	A. Bruce Graham, Ph.D.	1	3	x	x		x	x	x	x	x	x	x	x	x				x	x	x	2500	2500			
Rehabilitation Institute of Metropolitan Detroit	Detroit	George H. Kurtzrock, Ph.D.	2	4	x					x	x	x	x	x	x	x	x			x			40	30			
MINNESOTA																												
Mayo Clinic	Rochester	L. D. Hedgecock, Ph.D.		3	x	x		x	x	x	x	x	x	x	x	x				x	x	x					
*University of Minnesota Hospitals	Minneapolis	Frank M. Lassman, Ph.D.	2	2		x			x	x	x	x	x	x	x	x	x			x	x	x	276	552	x	x	Frank Lassman
*Minneapolis Veterans Adm. Hospital	Minneapolis 17	Hildred Schuell, Ph.D.		3	x					x		x	x	x	x	x	x	x	x								
MISSOURI																												
*Children's Mercy Hospital	Kansas City	R. W. Davis			x	x			x	x		x	x	x	x	x											
NEBRASKA																												
*St. Joseph's Hospital	Omaha	Dale A. Samuelson, B.S.		4	x	x			x	x		x	x	x	x	x					x	x	4	6			D. Samuelson

Speech and Hearing Clinics in Hospitals in the United States and Canada, 1959-1960—Continued

Hospitals	Location	Director	Number on Prof. Staff: Part Time	Number on Prof. Staff: Full Time	Type of Clinic: Speech & Hearing	Type of Clinic: Audiological	Type of Clinic: Mobile Speech & Hearing	Type of Clinic: Hearing Aid	Type of Clinic: Medical (Otological)	Services Offered: Hearing Tests	Services Offered: Hearing Aid Selection	Services Offered: Otological Examination	Services Offered: Auditory Training	Services Offered: Speech Training	Services Offered: Speechreading	Services Offered: Social Service	Services Offered: Vocational Counseling	Services Offered: Job Placement	Services Offered: Social Program	Services Offered: Services for Parents of Preschool Children	Services Offered: Services for Deaf and/or Hard of Hearing Adults	Services Offered: Services for Deaf and/or Hard of Hearing Children	Case Load*: Individual Deaf or Hard of Hearing Children Served in 1956	Case Load*: Individual Deaf or Hard of Hearing Adults Served in 1956	Teacher Training Program: Winter Season	Teacher Training Program: Summer Season	Teacher Training Program: Director in Charge of Program
New Jersey																											
Henry C. Barkhorn Mem. Hearing & Speech Center Newark Eye & Ear Infirmary	Newark	Herbert E. Rickenberg, M.A.		4	x	x	x	x	x	x	x	x	x	x	x		x			x	x	x	150	500			
Hunterdon Medical Center	Flemington	Marie M. Durante, A.B.		2	x				x	x	x	x	x	x	x					x							
*Mountainside Hospital, Physical Medicine Rehabilitation Center	Montclair, N. J.	Robert F. Dow, M.D.	1	1	x				x	x		x		x		x	x	x									
*St. Barnabas Hospital	Newark	Howard B. Ruhm, M.A.	5	8	x					x	x	x	x	x	x	x	x			x	x	x					
New Mexico																											
Veterans Administration Hosp.	Albuquerque	Jack D. Ferguson, M.A.	1	2	x									x			x								x		K. St. Onge, Ph.D.
New York																											
*Buffalo Eye & Ear Hospital & Wettlaufer Clinic	Buffalo 4	Dr. Morris E. Newman				x			x	x		x															
Children's Hospital	Buffalo	Elmo L. Knights, M.S.	2	3	x				x	x	x	x	x	x	x	x			x	x		x	81				
Children's Hospital Home	Utica 4	D. E. Yenrick, M.A.	4	4	x	x		x	x	x	x	x	x	x	x	x				x	x	x		2763			
Harlem Eye & Ear Hospital	New York 35	Esti Freud, Ph.D.			x	x	x	x	x	x	x	x	x	x	x								14	38			
*Hofheimer Sp. & Hear. Clinic, Presbyterian Hosp.	New York 32	Mrs. Shulamith Kastein	1	7	x	x		x	x	x	x	x	x	x	x					x	x	x					
Manhattan Eye, Ear & Throat Hospital	New York 22	Mary Wood Whitehurst, M.A.	2	5	x	x			x	x	x	x	x	x	x	x				x	x	x					
*Veterans Administration, N. Y. Regional Office	New York 1 (252—7th Ave.)	Martin Cohen, M.A.	6	2	x					x	x	x	x	x	x	x	x										
Bellevue Medical Ctr.	New York (1st Av & 26th St)	Dr. John F. Daly	6	10	x	x		x	x	x	x	x	x	x	x	x				x	x	x					
*The New York Hospital, Audiology Clinic	New York 21 (525 E. 68th St.)	James A. Moore, M.D.	1	2	x	x		x	x	x	x	x	x	x	x	x	x			x	x	x					
St. Francis Hospital	Poughkeepsie	Carolyne Khuri, Ed.D.	3	2	x	x		x	x	x	x	x	x	x	x	x	x	x		x	x	x					

Cornell Medical Center, New York Hospital	New York 21	Margaret Soisson, M.A.	1	2	x	x		x	x	x	x	x	x	x	x	x			x	x	x						
Albany Hospital	Albany	Edward W. Iandoli, Ph.D.		3		x		x	x	x	x	x	x		x	x	x	x	x	x	x	800	400				
N. Y. S. Rehabilitation Hosp. (3)	W. Haverstraw	Shirley E. Hoberman, M.A.	1	2	x			x		x	x		x	x	x	x				x	x						
*New York Eye & Ear Infirmary	New York	James A. DePew, Jr.				x		x	x	x	x	x															
New York University, Bellevue Medical Center	New York	Howard A. Rusk, M.A., Martha Taylor		7	x					x	x	x	x	x	x	x	x	x	x	x	x						
*Jewish Chronic Disease Hospital	Brooklyn 3	William F. Meade, M.A.		2	x	x		x		x	x		x	x	x	x				x	x	x	10	7			Wm. F. Meade, M.A.
*Meadowbrook Hospital	Long Island	S. Rabinovitz, B.A.	1	1	x				x	x		x	x	x	x	x	x				x	x					
Goldwater Memorial Hospital	Welfare Island 17	Sheila Sacks, B.A.		1	x				x	x		x		x	x	x	x	x	x				15				
*Hospital for Special Surgery	New York			1	x					x				x	x	x			x		x	x	7				
*Phelp's Memorial Hospital	N. Tarrytown	John S. Wortley, D.Ed.	2	3	x					x		x	x	x	x	x			x	x			6	2	x	x	John S. Wortley, D.Ed.
NORTH CAROLINA																											
Charlotte Rehab. Hospital	Charlotte	W. E. Rankin, M.S.	3	1	x			x	x	x	x	x	x	x	x	x			x	x	x	x	59	14			
*Bowman Gray School of Medicine & N. C. Baptist Hospital	Winston-Salem	Malcolm B. McCoy, Ph.D.	3	1	x					x	x	x	x	x									200	400			
Duke Univ. Medical Center	Durham	Roderick B. Ormandy, Ph.D.		1	x	x		x	x	x	x	x	x	x	x	x	x		x	x	x		50	50			
*N. Carolina Memorial Hospital	Chapel Hill	Newton D. Fischer, M.D.		2	x	x		x	x	x	x	x	x	x	x						x	x					
OHIO																											
Cleveland Clinic	Cleveland 6 Euclid at 93rd St.	Warren H. Gardner, Ph.D.		5				x	x	x	x	x	x	x	x								153	1875			
OKLAHOMA																											
Univ. of Oklahoma Speech and Hearing Clinic	Oklahoma City	John Keys, Ph.D.			x					x	x	x	x	x	x				x	x	x	x	469	648	x	x	Helen R. Walcher, M.A.
PENNSYLVANIA																											
Temple University Medical Center	Philadelphia 40	Philip E. Rosenberg, Ph.D.	2	3		x			x	x	x	x	x		x					x	x	x	200	600			
Harmarville Rehab. Center	Pittsburgh 38	Lee H. Lacey		1	x					x				x		x	x	x	x								
*Sunbury Community Hospital	Sunbury, Penn.	Malin D. Martin, Jr., M.Ed.			x	x			x	x			x	x	x					x		x	3	2			
*Penn. State University Speech & Hearing Clinic	University Park	E. T. McDonald, D.Ed.	2	6	x	x		x	x	x	x	x	x	x	x					x	x	x	350	80	x	x	E. T. McDonald, D.Ed.
*Chester Hospital	Chester	Duncan S. Hatton, M.D.		2		x		x	x	x	x	x	x	x	x								25	25			
*Allentown Hospital	Allentown	Dr. L. Kathryn Dice	2		x					x			x	x	x					x		x	80				
*Children's Hospital of Pittsburgh	Pittsburgh	Betty Jane McWilliams, Ph.D.	3	1	x				x	x				x		x				x							
Eye & Ear Hospital, Dept. of Audiology	Pittsburgh	Leo Doerfler, Ph.D.	5	5		x		x	x	x	x	x	x	x	x					x	x	x	600	600	x	x	
Jefferson Medical College Hospital	Philadelphia	David S. Green, Ph.D.	2	3	x	x				x	x	x	x	x	x	x											
*Mercy Hospital	Pittsburgh	J. T. Dickinson, M.D.		3		x		x	x	x	x	x				x					x	x	148	762			
*Philadelphia General Hospital	Philadelphia	A. A. Martucci, M.D.		2	x					x				x	x	x	x	x	x								
*St. Christopher's Hospital for Children	Philadelphia	Milton Brutten, Ph.D.		1	x	x		x		x	x									x		x	500				
*University of Penn. Medical School Hospital	Philadelphia	Martin C. Schultz	3	4	x	x		x	x	x	x	x	x	x	x	x				x	x	x	200	650	x		Frank P. Baker, Ph.D
*Aural Rehabilitation Center, U. S. Naval Hospital	Philadelphia 45	William C. Livingood, M.C.		6	x	x		x	x	x	x	x	x	x	x					x	x	x	628	3691			
*Reading Hospital	West Reading	Dr. James E. Landis	3			x	x	x	x	x	x	x				x	x	x					40	30			
SOUTH CAROLINA																											
Greenville Hr. & Sp. Center Gen. Hosp., Rm. 251	Greenville	Norman J. Lambries, M.A.			x					x	x		x	x	x												

(3) In-patient services only.

Speech and Hearing Clinics in Hospitals in the United States and Canada, 1959-1960—Continued

Hospitals	Location	Director	Number on Prof. Staff: Part Time	Number on Prof. Staff: Full Time	Type of Clinic: Speech & Hearing	Type of Clinic: Audiological	Type of Clinic: Mobile Speech & Hearing	Type of Clinic: Hearing Aid	Type of Clinic: Medical (Otological)	Services Offered: Hearing Tests	Services Offered: Hearing Aid Selection	Services Offered: Otological Examination	Services Offered: Auditory Training	Services Offered: Speech Training	Services Offered: Speechreading	Services Offered: Social Service	Services Offered: Vocational Counseling	Services Offered: Job Placement	Services Offered: Social Program	Services Offered: Services for Parents of Preschool Children	Services Offered: Services for Deaf and/or Hard of Hearing Adults	Services Offered: Services for Deaf and/or Hard of Hearing Children	Case Load*: Individual Deaf or Hard of Hearing Children Served in 1956	Case Load*: Individual Deaf or Hard of Hearing Adults Served in 1956	Teacher Training Program: Winter Season	Teacher Training Program: Summer Season	Teacher Training Program: Director in Charge of Program
TENNESSEE																											
University of Tennessee, Memphis Speech & Hearing Center, Inc.	Memphis	John A. Irwin, M.A.	1	12	x	x		x		x	x		x	x	x					x	x	x	296	447			
Bristol Memorial Hospital	Bristol	Clarence E. Webb, Ph.D.	2	2	x	x		x		x	x		x	x	x					x	x	x	57	33			
TEXAS																											
Hedgecroft Hosp. & Rehab. Ctr.	Houston 6	R. R. Battin, Ph.D.	2	1	x					x			x	x	x	x	x			x	x	x	15	6			
*Veterans Administration Hospital	Dallas	Vernon Bragg, Ph.D.		3	x					x	x			x							x			400			
UTAH																											
*Primary Children's Hospital	Salt Lake City	Boyd V. Sheets, Ph.D.	4	1	x		x			x		x	x	x	x	x			x	x		x	15			x	Melvin A. Nielson, MS.
*Salt Lake Co. General Hospital	Salt Lake City	Clarence O. Fingerle, Ph.D.			x	x	x		x	x	x	x	x	x	x	x	x	x	x		x	x	75	75			C. Fingerle
VIRGINIA																											
Gill Memorial Eye, Ear & Throat Hospital	Roanoke	E. G. Gill, M.D.		7	x	x			x	x		x											1200	1800			H. L. Bell, M.D.
Medical College of Virginia	Richmond	S. James Cutler, M.S., John Collison		5	x	x		x	x	x	x	x	x	x	x	x	x	x		x		x	300	3000			
*Franklin Memorial Hospital, Sp. & Hear. Center	Rocky Mount	B. S. Andrews, M.A.		1	x					x			x	x						x	x	x					
WISCONSIN																											
*University Hospitals, University of Wisconsin	Madison 6	Maxine Bennett, M.D.	3	1	x	x		x	x		x													125			
CANADA																											
Hospital for Sick Children	Toronto, Ont.	J. B. Whaley, M.D.	7		x				x	x		x								x		x	425				
Health Centre for Child.—Vancouver Gen. Hosp.	Vancouver 9, B.C.	David C. Kendall, Ph.D.	6	11	x	x	x	x	x	x		x	x	x	x	x				x		x	350				
Montreal Children's Hospital	Montreal 2300 Tupper	HE. McHugh, M.D. & Mary Cardoza, M.A.		4	x	x				x		x	x	x	x	x				x		x					

102 Speech and Hearing Clinics.

* 1959-1960 Report not submitted. Information same as 1958-1959 Report.

INFORMATION

for

Prospective Teachers of the Deaf

for

- SCHOOLS FOR THE DEAF
- CLASSES FOR THE DEAF
- SPEECH AND HEARING CLINICS
- REHABILITATION FACILITIES FOR THE DEAF

in the United States
and Canada

Price 10 cents

Order from

AMERICAN ANNALS OF THE DEAF
Gallaudet College
Washington 2, D. C.

1958-1959 Report not submitted. Information same as 1958-1959 Report.

Speech and Hearing Clinic Privately Operated in the United States and Canada, 1959-1960

Name or Clinic	Location	Director	Number on Prof. Staff		Type of Clinic				Services Offered													Case Load*		Teacher Training Program		
			Part Time	Full Time	Speech & Hearing	Audiological	Mobile Speech & Hearing	Hearing Aid	Medical (Otological)	Hearing Tests	Hearing Aid Selection	Otological Examination	Auditory Training	Speech Training	Speechreading	Social Service	Vocational Counseling	Job Placement	Social Program	Services for Parents of Preschool Children	Services for Deaf and/or Hard of Hearing Adults	Services for Deaf and/or Hard of Hearing Children	Individual Deaf or Hard of Hearing Children Served in 1956	Individual Deaf or Hard of Hearing Adults Served in 1956	Winter Season	Summer Season	Director of Teacher Training Program
Colorado																										
*Denver Hearing Society	Denver 18	Elizabeth E. Kaho, Ph.D.	4	2	x	x				x			x	x	x						x	x	728	309			
Florida																										
Child Guidance and Speech Correction Clinic	Jacksonville	D. Kenneth Wilson, Ph.D.	2	13	x	x				x			x	x	x	x			x	x		x	145				
Indiana																										
Indianapolis Speech & Hearing Center	Indianapolis 4	William Shuba	1	4	x					x	x		x	x	x	x	x		x	x	x	x					
Iowa																										
Des Moines Hearing & Speech Center	Des Moines	William K. Ickes, M.S.	2	4	x	x		x		x	x		x	x	x	x	x		x	x	x	x	462	162			
Louisiana																										
Tulane Medical School, Speech and Hearing Center	New Orleans	Jeannette K. Laguaite, Ph.D., Ed. Dir., & J. W. McLaurin, M.D., Med. Dir.	2	5	x	x		x	x	x	x	x	x	x	x						x	x					
Michigan																										
*Rehabilitation Institute of Metropolitan Detroit	Detroit 2	H. G. Kopp, Ph.D.		4	x	x		x		x			x	x	x	x				x	x	x	13	8			H. G. Kopp, Ph.D.
Montana																										
Great Falls Rehab. Center	Great Falls	C. Christenson, M.A.	1	1	x					x			x	x	x								5				
New Jersey																										
North Jersey Hr. & Sp. Ctr.	Paterson	Audrey K. Sprung, M.A.	1	2	x					x	x	x	x	x	x			x	x	x	x	x	200	200	x	x	A. Sprung
New York																										
Long Island Hearing & Speech Soc., Inc.	Mineola	Mrs. Edward H. Fuller	1	8	x	x		x		x	x		x	x	x		x			x	x	x	609	615			
*Northeastern N. Y. Speech Ctr.	Albany	Paul C. Boomsliter, Ph.D.	2	1	x					x				x						x			297				
*Sp. Therapy Srv.-Cerb. Palsy Ass'n.	Binghamton				x	x		x	x	x	x	x	x	x													

OHIO																													
Toledo Hearing League	Toledo	Mrs. George Reisbach	4	2	x	x		x		x	x		x	x	x	x	x		x	x	x	x	486	370			
OKLAHOMA																													
*Enid Com. Sp. & Hr. Ctr.	Enid	Thayne A. Hedges, Ph.D.	1	3	x					x	x		x	x	x					x	x	x	20	47	x		T. Hedges
OREGON																													
*Portland Center for Hearing and Speech	Portland	Warren E. Johnson, M.A.	2	4	x	x		x		x	x		x	x	x				x	x	x	x						L. P. Feldman, M.A	
PENNSYLVANIA																													
*Pittsburgh Hearing Society, Inc.	Pittsburgh 22	James E. Peet, M.Ed., Act. Dir.	1	5	x					x	x		x	x	x				x		x	x							
Commonwealth of Pennsylvania Speech & Hearing Rehabilitation Ctr.	Harrisburg	L. Deno Reed, Sc.D.		3	x	x		x	x	x	x	x	x	x	x	x				x		x							
TENNESSEE																													
Chattanooga—Hamilton County Sp. & Hr. Center	Chattanooga	J. Dale Welsch, Ed.D.	1	8	x					x	x		x	x	x					x	x	x			x	x	Mrs. F. F. Rush, M.A.	
West Tenn. Hearing & Speech Center	Jackson	Betty J. Caraway, M.A.		4	x					x	x		x	x	x					x	x	x	21	1				
VERMONT																													
Vt. Ass'n. for the Crippled, Inc.	Rutland	Dorothy Smithson, Ex.Dir.	1	4	x	x		x	x	x	x	x	x	x	x	x				x		x							
VIRGINIA																													
Hampton Roads Sp. Corr. Ctr.	Newport News	Libby Radus, M.A.	1	3	x					x			x	x	x					x		x	5						
WASHINGTON																													
Inland Speech & Hearing Clinic	Spokane	John W. Veatch, B.A.			x					x	x		x	x		x				x	x	x	38	72					
Mason Clinic, Speech and Hearing	Seattle	Warren R. Dawson, Ph.D.	1	4	x	x			x	x		x		x	x						x	x	1982	2850					
WYOMING																													
Easter Seal Speech Clinic	Thermopolis	George L. Larsen, M.S.		2	x		x			x				x	x					x			9	2		x			
	Cheyenne	Mary Ann Graves, B.A.																											

* 1959–1960 Report not submitted. Information shown same as 1958–1959 Report.

Total 24

Speech and Hearing Clinics in Schools for the Deaf in the United States and Canada, 1959-1960

Name or School	Location	Director	Number on Prof. Staff: Part Time	Number on Prof. Staff: Full Time	Type of Clinic: Speech & Hearing	Type of Clinic: Audiological	Type of Clinic: Mobile Speech & Hearing	Type of Clinic: Hearing Aid	Type of Clinic: Medical (Otological)	Services Offered: Hearing Tests	Services Offered: Hearing Aid Selection	Services Offered: Otological Examination	Services Offered: Auditory Training	Services Offered: Speech Training	Services Offered: Speechreading	Services Offered: Social Service	Services Offered: Vocational Counseling	Services Offered: Job Placement	Services Offered: Social Program	Services Offered: Services for Parents of Preschool Children	Services Offered: Services for Deaf and/or Hard of Hearing Adults	Services Offered: Services for Deaf and/or Hard of Hearing Children	Case Load*: Individual Deaf or Hard of Hearing Children Served in 1956	Case Load*: Individual Deaf or Hard of Hearing Adults Served in 1956	Teacher Training Program: Winter Season	Teacher Training Program: Summer Season	Director in Charge of Program
Alabama																											
Alabama Inst. for Deaf & Blind	Talladega	E. H. Gentry, M.S.		2	x					x	x		x	x	x		x				x	x	112	36			
*Alabama School for Negro Deaf	Talladega	Ernest Strong, Jr., B.A.	2	18	x					x		x	x				x	x									Mrs. J. Rogers, M.A.
*Junior League Speech and Hearing Center	Birmingham	Robert Roach, Ph.D.	6	4									x	x	x					x	x	x	14				
California																											
Calif. School for the Deaf	Berkeley	Irving S. Fusfeld, M.A., LL.D.	4	1		x				x			x	x						x		x	180				
John Tracy Clinic	Los Angeles	Mrs. Spencer Tracy, D.Sc.	6	23	x	x				x	x		x	x	x	x				x		x	1735		x	x	Edgar L. Lowell, Ed.D.
*San Francisco Hr. & Sp. Ctr.	San Francisco	John P. Moncur, Ph.D.			x	x				x	x		x	x	x	x				x	x	x	658	999			
District of Columbia																											
Gallaudet College (See Colleges and Universities).																											
Florida																											
Florida School for the Deaf	St. Augustine	Paul C. Bird, M.A.	2	1		x		x	x	x	x	x	x	x	x		x			x		x	155	22			
Georgia																											
*Georgia School for the Negro Deaf	Cave Spring	Alvin J. Hill, M.A.		14				x	x						x		x					x	143			x	Mrs. H. Menifer, B.S.
Illinois																											
*Illinois State Normal University	Normal	Glenn Taylor, Ph.D.			x	x		x		x	x		x	x	x					x	x	x			x		Rose E. Parker, Ph.D.
Indiana																											
Indiana State School for the Deaf	Indianapolis	Frank Frueh, Ph.D.		3		x				x	x		x	x	x		(1)	(1)	(2)	x		x	280		x	x	Dr. J. Hartt Walsh, Dr. W. J. McClure

(1) Handled by Guidance Director.

(2) Managed by Deans in Dormitory Program.

IOWA																											
Iowa School for the Deaf	Council Bluffs	Jack Drake, M.A.			x	x				x	x		x	x	x						x						Joseph Giangreco, M.A.
KANSAS																											
Inst. of Logopedics	Wichita	Martin F. Palmer, Sc.D.	8	54	x	x		x	x	x	x		x	x	x		x	x		x	x	x	160	140	x	x	W. Miller, Ph.D.
MASSACHUSETTS																											
Boston School for the Deat	Randolph	Sister Mary Carl, M.A.	1	28						x	x		x	x	x		x	x	x			x	4				
Horace Mann School for the Deaf	Boston	Nathan P. Harris, M.Ed.	1	1	x	x		x	x	x	x	x											523				
Worcester County Hr. & Sp. Ctr.	Worcester	Kathleen Kirby, M.Ed.	2	3	x	x		x		x	x		x	x	x	x	x		x	x	x	x	68	1183			
MICHIGAN																											
Michigan School for the Deaf	Flint 2	Thomas H. Poulos, M.A.		3	x	x		x		x	x		x	x	x					x		x	675				
MISSOURI																											
*Central Institute for the Deaf	St. Louis	S. R. Silverman, Ph.D.	3	5	x	x		x		x	x		x	x	x					x	x	x	820	810	x		S. R. Silverman, Ph.D.
NEW HAMPSHIRE																											
Crotched Mountain School for the Deaf	Greenfield	Helen G. Crathern, M.A.				x		x		x	x		x	x	x					x	x	x	52	10	x		P. M. Costello, M.A.
NEW JERSEY																											
*Bruce Street School	Newark	JoAnne F. McDermott, M.A.	2					x		x	x											x	150				
New Jersey School for the Deaf	West Trenton	Elizabeth H. Eylers, B.A.	1	2	x			x		x	x		x	x	x		x	x	x		x		159		x		E. Titsworth, M.A.
NEW MEXICO																											
New Mexico School for the Deaf	Santa Fe, N. M.	Geary A. McCandless, Ph.D.		1	x	x		x		x	x									x	x	x					
NEW YORK																											
Cleary Deaf Child Center, Inc.	Lake Ronkonkoma, L. I.	Florence C. Cleary, M.A.			x	x		x		x			x	x	x		x			x		x					
Junior High School 47	New York 11	Harriet F. McLaughlin, M.A.	3	4	x					x	x	x	x	x	x	x	x			x	x	x	793	20	x		C. Geary
*Lexington School for the Deaf	New York	Clarence D. O'Connor, L.H.D.	3	53	x	x		x	x	x	x	x	x	x	x	x	x	x	x	x		x	375		x	x	L. Connor, Ed.D
OHIO																											
*Alexander Graham Bell	Cleveland	Keith E. Gainey, M.A.		21		x			x	x		x	x	x	x							x	156		x		
*Columbus Hr. & Sp. Ctr.	Columbus	Samuel M. Cohen, M.Ed.	4	5	x	x		x		x	x		x	x	x				x	x	x	x	300	450			
Toledo Hearing League	Toledo	Mrs. George Reisbach	4	2	x	x		x		x	x		x	x	x	x	x		x	x	x	x	453	487			
Youngstown Hr. & Sp. Ctr.	Youngstown	May Vetterle, M.A.	2	3	x					x	x		x	x	x	x	x		x	x	x	x	115	121			
OKLAHOMA																											
Oklahoma College for Women	Chickasha	John A. Morris, M.A.		2	x	x				x			x	x	x			x				x	70				
PENNSYLVANIA																											
De Paul Institute	Pittsburgh 26	Thomas R. Bartley, M.E.	5	25	x	x		x					x	x	x		x			x	x	x			x		T. R. Bartley, M.E.
*Lancaster Hr. Conservation Ctr.	Lancaster	Mrs. Lonnie Leaman, R.N.	5	1	x	x		x	x	x	x	x	x	x	x				x	x	x	x	273	90			
Pennsylvania School for the Deaf	Philadelphia 19	Milton Brutten, Ph.D.	1	1	x	x		x	x	x	x	x					x			x	x	x			x	x	Henry Evans, M.A
*Pennsylvania State Oral Sch. for Deaf	Scranton	Albert F. Johnson, M.S.	1		x	x				x	x									x		x	175				
RHODE ISLAND																											
*Rhode Island School for the Deaf	Providence	John Y. Crouter, M.Ed.		4	x	x				x			x	x	x							x	3907				
SOUTH CAROLINA																											
South Carolina School for the Deaf	Spartanburg	N. F. Walker, M.A.	1	4	x	x		x	x	x	x	x	x	x	x					x		x	45		x		N. F. Walker, M.A.

Speech and Hearing Clinics in Schools for the Deaf in the United States and Canada, 1959-1960—Continued

Name or School	Location	Director	Number on Prof. Staff: Part Time	Number on Prof. Staff: Full Time	Type of Clinic: Speech & Hearing	Type of Clinic: Audiological	Type of Clinic: Mobile Speech & Hearing	Type of Clinic: Hearing Aid	Type of Clinic: Medical (Otological)	Services Offered: Hearing Tests	Services Offered: Hearing Aid Selection	Services Offered: Otological Examination	Services Offered: Auditory Training	Services Offered: Speech Training	Services Offered: Speechreading	Services Offered: Social Service	Services Offered: Vocational Counseling	Services Offered: Job Placement	Services Offered: Social Program	Services Offered: Services for Parents of Preschool Children	Services Offered: Services for Deaf and/or Hard of Hearing Adults	Services Offered: Services for Deaf and/or Hard of Hearing Children	Case Load*: Individual Deaf or Hard of Hearing Children Served in 1956	Case Load*: Individual Deaf or Hard of Hearing Adults Served in 1956	Teacher Training Program: Winter Season	Teacher Training Program: Summer Season	Teacher Training Program: Director in Charge of Program
South Dakota																											
South Dakota School for the Deaf	Sioux Falls	A. S. Myklebust, M.A.	3		x	x				x			x	x	x		x	x	x	x	x	x					
Tennessee																											
*Bill Wilkerson Hr. & Sp. Ctr.	Memphis	Freeman McConnell, Ph.D.	3	21	x	x		x	x	x	x	x	x	x	x	x	x			x	x	x	904	869	x	x	B. J. Neas, M.S.
Memphis Speech & Hearing Center	Memphis	John A. Irwin, M.A.	1	12	x	x		x		x	x		x	x	x					x	x	x	296	447			
Texas																											
*Opti-Mrs. Preschool for the Deaf	Fort Worth	Mrs. Dorothy Bell, Ph.D.		2	x					x			x		x					x		x					
Sunshine Cottage	SanAntonio12	Rachel D. Davies, Ed.D.																							x		R. D. Davies
Wichita Falls Cooperative Sch. for Deaf	Wichita Falls	Mrs. Dorothy Rhone		2						x			x	x	x					x		x	25				
Virginia																											
*Virginia State School	Hampton	Mrs. G. C. Whitehead	3	18	x	x		x	x	x	x	x		x	x		x	x	x	x		x	51				Mrs. Whitehead
Washington																											
Seattle Hearing & Speech Center, Inc.	Seattle	Clyde E. Mott, B.A.	7	3	x	x		x		x	x		x	x	x	x			x	x	x	x	154	1020			

Total—44 Clinics.

* 1959–1960 Report not submitted. Information shown same as 1958–1959 Report.

Lutheran Institute for the Deaf

Founded 1873

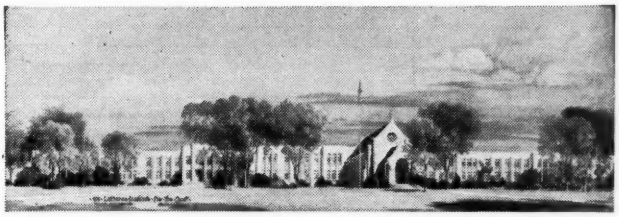

A PROTESTANT ORAL HOME-SCHOOL FOR DEAF AND HARD OF HEARING CHILDREN FROM THE AGE OF THREE—NURSERY THROUGH EIGHTH GRADE.

ALL BUILDINGS NEW, MODERN, AND FIREPROOF, HAVING BEAUTIFUL HOME-LIKE APPOINTMENTS.

Twenty-Acre Campus within the City of Detroit with Wooded Park and Ample Playground Facilities.

SMALL CLASSES — QUALIFIED TEACHERS — MODERN METHODS, CLASSROOMS and APPLIANCES. Individual and Group Hearing Aids, Visual Aids and Television.

HORSEBACK-RIDING, SWIMMING, TOBAGGANING, COMPETITIVE SPORTS WITH HEARING GROUPS, SCOUTING, and other recreational features.

Pupils enrolled from all parts of the U.S. and Canada. — NOT RESTRICTED TO LUTHERANS. — All parents desiring for their children a thorough elementary education together with Christian guidance in a home-like environment should write the Director for further information.

John A. Klein, Director, 6861 Nevada Ave., Detroit 34, Michigan

Information on Speech and Hearing Services in Medical Schools in the United States and Canada, 1959-1960

Name of Medical School	Name of person in charge of speech and hearing services	Address of clinic	Number and type of staff members exclusive of medical personnel	Proportion of time spent in: Diagnosis	Proportion of time spent in: Therapy	Classes for preschool children: Yes	Classes for preschool children: No	Classes for preschool children: No. of children enrolled	Parent education classes: Yes	Parent education classes: No	Lectures to med. pers. and/or post gr. phys.: Yes	Lectures to med. pers. and/or post gr. phys.: No	Provides educ. recomm. pertaining to deaf: Yes	Provides educ. recomm. pertaining to deaf: No	Number of trained teachers of the deaf on the staff	Do you have a research department that spends some time in work with the deaf: Yes	Do you have a research department that spends some time in work with the deaf: No
ALABAMA																	
University of Alabama Medical Center	Robert E. Roach, Ph.D.	1919 7th Ave., So. Birmingham 3	2 aud., 1 spch. path. 2 sp. ther. 1 sp. & hr. ther	66⅔%	33⅓%		x			x	x		x		1	x	
CALIFORNIA																	
*College of Medical Evangelists	Charles Shopwin, Ph.D	Los Angeles 33	1 sp. ther.				x			x		x	x			x	
*University of California Medical Center	Francis A. Sooy, M.D.	San Francisco 22	4 aud., 2 Spch. Ther.	75	25		x			x	x		x				x
*Stanford University Medical School	Hayes Newby, Ph.D.	1609 Scott San Francisco	6 aud., 1 psychiat.	80	20		x			x	x		x		1	x	
CONNECTICUT																	
*Yale University School of Medicine	Harris I. Pomerantz, M.S.	789 Howard Avenue New Haven	1 aud. & spch. path. 3 spch. & hrg. therap. 1 social serv. work.	30	70	x		11	x		x		x			x	
DISTRICT OF COLUMBIA																	
*Georgetown Univ. Hosp.	Patricia Marinaro, A.B.	3800 Reservoir Road Washington 7, D. C.	4 psychol., 1 sp. ther. and 8 social workers	40	60		x			x	x			x			x
GEORGIA																	
Medical College of Georgia	Harold N. Williams, Ed.D.	Univ. Hospital, Augusta, Ga.	1 aud., 1 sp. path. 5 ther., 1 preschool tch.	50	50	x		8		x	x		x		1		x
ILLINOIS																	
Northwestern University Medical School	Earl R. Harford, Ph.D., Eugene Derlacki, M.D.	303 E. Chicago Ave., Chicago	4 aud., 7 part-time aud.	80	20		x			x	x		x			x	
University of Chicago Medical School	Joseph M. Wepman, Ph.D Ralph F. Naunton, M.D.	950 East 59th Street Chicago 37	1 aud., 5 spch. ther. 1 social worker	90	10		x			x	x		x		1	x	
Univ. of Illinois, Coll. of Med. (1)	Chas. Lighfoot, Ph.D.	Sp. & Hyg. Clinic 904 West Adams St. Chicago 7, Ill.	1 Dir., 2 aud., 1 sp. path. 1 psychol., 1 el.-acoust. eng. 1 part-time soc. work.	90	10		x			x	x		x		1	x	

(1) Also provides service for Ill. E. & E. Infirmary and Univ. Ill. Res. and Ed. Hospitals.

INDIANA																	
*Indiana University Medical School	Francis L. Sonday, Ph.D.	1100 West Michigan St. Indianapolis 7	4 aud. & 2 sp. path.	75	25	x		25	x		x		x		1		x

(1) Also provides service to Ill. E. & E. Infirmary and Univ. Ill. Res. and Ed. Hospitals.

			1 part-time soc. work.													
Indiana																
*Indiana University Medical School	Francis L. Sonday, Ph.D.	1100 West Michigan St. Indianapolis 7	4 aud. & 2 sp. path.	75	25	x		25	x		x		x		i		x
Iowa																
University of Iowa	Deam M. Lierle, M.D.	University Hospitals Iowa City	5 aud., 1 sp. res. 1 psychol., 3 sp. ther. 1 soc. serv., 1 aud. res.				x			x	x		x			x	
Kansas																
University of Kansas Medical Center	June Miller, Ed.D.	39th & Rainbow Kansas City	2 aud., 2 sp. ther., 3 tchrs. 1 psychol., 2 soc. work.	30	70	x		38	x		x		x		5	x	
Louisiana																
*L. S. U. School of Medicine		New Orleans 13	2 aud. & sp. ther.				x			x	x			x			
Tulane University	Jeannette K. Laguaite, Ph.D.	1430 Tulane Ave. New Orleans 12	2 spch. path., 2 aud. 1 psychol., 2 spch. ther.	50	35	x		20		x	x		x				x
Maryland																
*Johns Hopkins School of Medicine	William C. Hardy, Ph.D.	Baltimore 5, Md.	5 aud. & spch. path. 1 spch. path. 1 clinical psychol.	80	20		x			x	x		x		2	x	
Univ. of Maryland, Sch. of Medicine	Cyrus L. Blanchard, M.D.	Univ. Hospital Greene & Lombard Sts. Baltimore 1, Md.	1 aud., 1 spch. ther. 1 sp. path.	65	25		x			x	x		x			x	
Massachusetts																
*Harvard Medical, Nose, Eye and Ear Infirmary	L. A. Place, M.D.	243 Charles St. Boston, Mass.					x		x		x		x			x	
*Tufts Medical School	Charles B. Kent, M.D.	Boston Dispensary Ash St., Boston	1 aud., 1 spch. ther. 3 psyc., 3 soc. work.	90	10		x			x	x		x		1		x
Michigan																
*University of Michigan	Phillip A. Yantis, Ph.D.	1007 E. Huron Ann Arbor	1 aud., prac. students	100	diag.		x			x	x		x			x	
*Wayne State Univ. Sp. & Hrg. Clinic	George A. Kopp, Ph.D.	656 W. Warren Detroit 2, Mich.		25	75	x		14	x		x		x		7	x	
Minnesota																
Mayo Foundation, University of Michigan	LeRoy D. Hedgecock, Ph.D.	200 First St., S.W. Rochester	2 aud., 1 audiomet.	90	10		x			x	x		x		2		x
*U. of Minnesota Sch. of Med.	Frank M. Lassman, Ph.D.	Minneapolis 31	4 aud., 2 spch. path. 2 tch. (summer) 1 dir.	75	25	x		10	x		x		x		2	x	
Missouri																
*St. Louis University Speech Clinic	Mrs. Mary Lou Rush, M.S.	3650 Lindell St. Louis	3					12				x			1		x
Washington University	S. Richard Silverman, Ph.D.	818 S. Kingshighway St. Louis	Central Institute for the Deaf Staff (2)				x		x		x		x			x	
Univ. of Missouri School of Medicine	Thelma Trombly, Ph.D.	C-6 Medical Center, Univ. of Missouri, Columbia	1 sp. path.	90	10		x			x		x	x				x
Nebraska																
*University of Nebraska Medical School	Robert Hirsch	4102 Woolworth, Omaha	3	20	80		x			x	x		x				x
*Creighton University School of Medicine	T. T. Smith, M.D.	302 N. 14th, Omaha 2	1 aud., 1 Sp. therapist 1 Psycho				x			x	x		x				x

(2) See Clinics in schools or the deaf.

Information on Speech and Hearing Services in Medical Schools in the United States and Canada, 1959-1960—Continued

Name of Medical School	Name of person in charge of speech and hearing services	Address of clinic	Number and type of staff members exclusive of medical personnel	Proportion of time spent in: Diagnosis	Proportion of time spent in: Therapy	Classes for preschool children: Yes	Classes for preschool children: No	Classes for preschool children: No. of children enrolled	Parent education classes: Yes	Parent education classes: No	Lectures to med. pers. and or post gr. phys.: Yes	Lectures to med. pers. and or post gr. phys.: No	Provides educ. program pertaining to deaf: Yes	Provides educ. program pertaining to deaf: No	Number of trained teachers of the deaf on the staff	Do you have a research department that spends some time in work with the deaf: Yes	Do you have a research department that spends some time in work with the deaf: No
New Hampshire																	
Dartmouth Medical School	John A. Murtagh, M.D., A.M.	Nitchcock Clinic Hanover	2 aud., 1 sp. ther. 2 soc. work., 1 psychol.	50	50		x			x	x		x		1		x
New York																	
Albany Medical College	Edward W. Iandoli, Ph.D.	Albany Hosp., New Scotland Ave., Albany	3	70	30	x		28	x		x		x		2	x	
*Albert Einstein College of Med., Yeshiva Univ.	Edward Shulman, Ph.D.	Bronz Municipal Hosp. Ctr. Bronz 61, N. Y.		50	50		x			x	x	x	x			x	
Cornell University Medical College	James A. Moore, M.D.	525 East 68th Street New York 21	1 aud., 2 spch thera.	65	35		x			x	x						x
*Columbia Presbyterian Medical Center	Maurice H. Niller	622 West 168th St. New York City		65	35	x			x		x		x			x	
*N. Y. U. College of Medicine	John F. Daly, M.D. Donald M. Markle, M.S.	Bellevue Hrg. & Spch. Ctr. 26th St., New York City	12	40	60	x		18		x	x		x		1	x	
*State University of New York, College of Medicine	Gordon D. Hoople, M.D.	805 S. Crouse Avenue Syracuse		15	20	x		8	x		x		x		2	x	
*Univ. of Buffalo Col. of Med. Hrg. & Sp. Ctr.	Herrmann E. Bozer, M.D.	2183 Main St. Buffalo	2 aud., 1 sp. ther	80	20	x				x	x		x			x	
North Carolina																	
Bowman Gray Sch. of Medicine of Wake Forest College	Malcolm B. McCoy, Ph.D.	N. C. Baptis Hosps. S. Hawthorne Rd. Winston-Salem, N. C.	1 aud., 1 sp. path.	70	30	x				x	x		x				x
Duke Medical Center	Roderick Ormandy, Ph.D.	Durham	1 sp. path.	75	25	x				x	x		x				x
Ohio																	
College of Medicine (4)		Eden & Bethesda, Cincinnati															
Oklahoma																	
*Univ. of Oklahoma	John W. Keys, Ph.D.	825 E. 14th St. Oklahoma City		35	65	x		40	x		x		x		6	x	
Oregon																	
University of Oregon Medical School	Herold Lillywhite, Ph.D.	745 S. W. Gianes Rd.	10	75	25	x			x		x		x				x

OKLAHOMA														
*Univ. of Oklahoma	John W. Keys, Ph.D.	825 E. 14th St. Oklahoma City		35	65	x	45	x	x	x		6	x	
OREGON														
University of Oregon Medical School	Herold Lillywhite, Ph.D.	745 S. W. Gianes Rd. Portland	10	75	25	x	x		x	x				x
PENNSYLVANIA														
Jefferson Medical College	David S. Green, Ph.D.	1015 Walnut St. Philadelphia 7	2 aud., 1 audiomet.	90	10	x		x	x	x		1	x	
Univ. of Pittsburgh School of Medicine	Leo G. Doerfler, Ph.D.	Eye & Ear Hosp. 230 Lothrop St. Pittsburgh 13, Pa.	5 Audiologists 5 Part time Aud. 1 Clinical psych.	80	20	x	x		x	x		2	x	
Temple University Medical School	Philip E. Rosenberg, Ph.D.	Broad & Ontario Sts. Philadelphia 40	3	90	10	x	30	x	x	x		1	x	
*Hahnemann Med. Coll. & Hosp.	Herbert P. Harkins, M.D.	Hahnemann Hosp. 230 N. Broad St. Phila. 2, Pa.	7	15	85	x		x	x	x				x
University of Pennsylvania, Speech & Hearing Center	Frank P. Bakes, Ph.D.	3400 Spruce Street Philadelphia 4	1 spch. path., 1 aud. 2 spch. thera. 1 soc. worker.	40	60	x		x	x	x				x
SOUTH CAROLINA														
Medical College of South Carolina	Milton J. Hill, M.S.	55 Doughty St. Charleston	1 aud., 1 sp. ther.	75	25	x		x	x	x				x
*Saul Alexander Center for Speech & Hearing Disorders.														
TENNESSEE														
Vanderbilt University School of Medicine	Freeman McConnell, Ph.D.	The Bill Wilkerson Hearing & Speech Center 19th Ave., South & Edgehill Nashville, Tenn.		50	50	x	16	x	x	x		4	x	
Univ. of Tenn. Col. of Medicine	John A. Irwin, M.A.	874 Monroe St. Memphis 3, Tenn.	2 aud., 1 aud. tech. 3 tchs., 6 sp. ther.	30	70	x	46	x	x	x		3		x
TEXAS														
*Baylor College of Medicine	Jack L. Bangs, Ph.D.	6504 Bertner Ave. Houston	2 aud., 2 sp. path. 5 sp. ther., 2 supv.	100	100	x		x	x	x		1		x
*Southwestern Medical School, University of Texas	Claude Winborn, M.D.	5201 Harry Hines Blvd. Dallas		60	20	x		x	x		x			x
University of Texas Medical Branch	C. Olaf Haug, M.A., Ph.D.	927 Strand Street Galveston	1 sp. & hr. ther.	60	40	x		x	x	x				x
VERMONT														
University of Vermont, College of Medicine	Frank J. Falck, Ph.D.	DeGoesbriand Memorial Hosp. Burlington	2 aud. & sp. path. 1 ther.	50	50	x	6	x	x	x				x
VIRGINIA														
Medical College of Virginia	P. N. Pastore, M.D. S. James Cutler, B.S.	12th & Broad Streets Richmond	1 aud., 1 sp. path 1 pre-school tch.	60	40	x	14	x	x	x		2		x
University of Virginia (3)	J. M. Mullendore, Ph.D.	109 Cabell Hall, U. of Va., Charlottesville	5	25	75	x		x	x	x				x

(3) Speech and Hearing Clinic work in conjunction with Univ. Hospital and Medical School.

Information on Speech and Hearing Services in Medical Schools in the United States and Canada, 1959-1960—Continued

Name of Medical School	Name of person in charge of speech and hearing services	Address of clinic	Number and type of staff members exclusive of medical personnel	Proportion of time spent in:		Classes for preschool children			Parent education classes		Lectures to med. pers. and/or post gr. phys.		Provides educ. recomm. pertaining to deaf		Number of trained teachers of the deaf on the staff	Do you have a research department that spends some time in work with the deaf?	
				Diagnosis	Therapy	Yes	No	No. of children enrolled	Yes	No	Yes	No	Yes	No		Yes	No
Wisconsin																	
*Univ. of Wisconsin	Maxine Bennett, M.D.	1300 Univ. Ave. Madison, Wis.		95			x			x	x		x			x	
Canada																	
*Dalhousie University, Public Health Center	A. E. Doull, M.D.	Halifax, Nova Scotia	1 spch. thera., et al				x			x	x		x				x
University of Toronto	C. M. Godgrey, M.D.	6 Devonshire Pl. Toronto, Ontario	30	25	75		x				x				1		x
Univ. of Maritoba, Medical Faculty		Children's Hosp., William Ave., Winnepeg	2 sp. ther.	25	75	x		25	x		x		x				x
Total: 61																	

* 1959–1960 Report not submitted. Information shown same as 1958–1959 Report.

(4) Utilize for Teaching Undergraduate & Graduates from Cincinnati Speech and Hearing Center.

Speech and Hearing Clinics in the United States and Canada

Summary

Colleges and Universities	202
Hospitals	102
Private	24
Schools for the Deaf	44
Medical Schools	61
Total	433

grason-stadler company

auditory training

The Model 280-A

A new instrument incorporating traditional Grason-Stadler quality construction and featuring compression amplification. It is designed to offer the utmost in simplicity of operation, portability and low cost. In addition to a monitor loudspeaker six outlets can be connected simultaneously, each with its own volume control.

---

grason-stadler company • 15 winthrop street • west concord • mass.

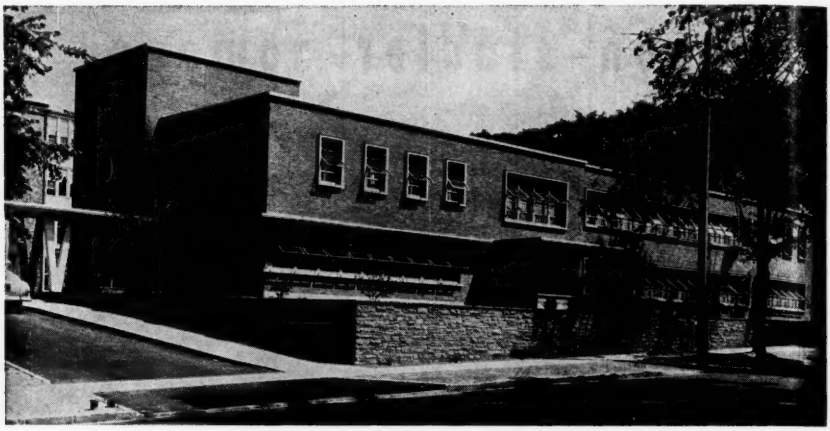

SYRACUSE UNIVERSITY

announces the opening of its Summer Residence School for 1960.

THE SCHOOL IS FOR

hard of hearing and deaf children. They are provided with a rehabilitation program including auditory training, lipreading, speech and language activities, and, where desirable, the selection and evaluation of hearing aids.

children with articulatory difficulties. These children are given training to correct distorted, substituted and omitted sounds.

children who stutter. Their training helps them speak with less effort and strain, and aids them in making the necessary emotional adjustments toward speech experiences.

children with cleft-palate speech. Instruction is given to improve their voice quality, and to make their pronunciation more distinct and intelligible.

COST OF THE SCHOOL

for the full term is $375.00 per child. This amount includes instruction, testing and continuous diagnosis, health services, recreation, supervision, and board and room. Bed linen and blankets are furnished by the School. Towels, clothing and personal laundry are provided by the child. Spending money should be limited to $10.00 for the entire period. It should cover all incidental expenses and is supervised by the Staff in the interest of health and general morale.

FOR INFORMATION, WRITE TO

DR. LOUIS M. DiCARLO, *Executive Director*
Syracuse University
Gordon D. Hoople Hearing and Speech Center
805 South Crouse Avenue
Syracuse 10, New York

ambco Binaural and Monaural Portable Hearing Amplifiers

FOR TESTING AND TRAINING THE AURALLY HANDICAPPED

- **Fully Transistorized**
- **Lightweight — Compact**

Ambco Binaural and Monaural amplifiers assure "balanced" output, less distortion, greater fidelity, "Lifetime" construction and economical operation.

This compact, Auditory Trainer Model 900 is battery operated and needs no master amplifier unit. Send for free literature.

TTB

(TRANSISTOR TRUE BINAURAL)

This binaural transistor trainer is especially suitable for integrated classroom auditory training. Teacher speaks in normal tone. Unit has two amplifiers, two microphones, two volume controls and choice of two earphones on double headband.

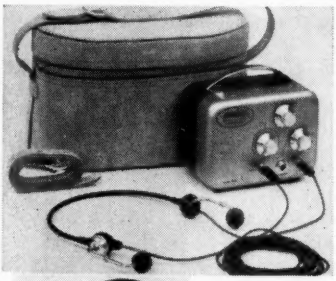

▲ Model 951-B Ambco "HAT" with Featherweight Headset.
◀ Alternate 951-C Standard Headset

HAT

(HEARING AMPLIFIER TRANSISTORIZED)

This monaural amplifier is a fully transistorized desk type, portable hearing aid. Each unit contains a built-in microphone with individually controlled output to each ear, fed from separate volume controls. The tone control offers a choice of bass or treble operation.

Mail coupon today.

AMBCO, INC.
1222 W. Washington Blvd., Los Angeles 7, Calif.

Please send free literature on _____

NAME _____

ADDRESS _____

CITY _____ ZONE ____ STATE _____
C

ambco, inc.
QUALITY AUDITORY EQUIPMENT
1222 West Washington Blvd. Los Angeles 7, Calif.

1959

CATALOGUE OF PUBLICATIONS ON THE EDUCATION AND WELFARE OF THE DEAF

•

May be obtained free of charge

by writing to the

Editor

AMERICAN ANNALS OF THE DEAF

Gallaudet College

Washington 2, D. C.

NORTH CAROLINA SCHOOL Uses 20 Rooms

MELODY MASTER* The IDEAL Auditory Training Equipment

PHOTO COURTESY NCSD

We salute Miss Bowers and the 19 other teachers at NCSD, the third largest School for the Deaf in the United States, who are using MELODY MASTER and proving that residual hearing, however small, may be developed into communicative skills, formerly considered possible only with the milder hearing losses.

WHY WASTE TIME?

If you as a teacher work without salary, your teaching time is still too valuable to waste with the various gadgets, gimmicks, miracle circuits, "howling successes," mediocre and outmoded equipment, which does nothing except add to your frustration and that of the future citizens. With MELODY MASTER you have clear, distinct and NATURAL sound so necessary for better speech, better language in a fraction of the time.

IN USE SINCE 1948!

Many installations in use constantly since 1948 and still delivering sound with the "Quality that you can Hear," a wide, flat frequency response, with minimum hum, noise and distortion so essential for lengthening the interest span.

ASK FOR DEMONSTRATION!

You are invited to bring any acoustically handicapped person and test the MELODY MASTER.

Developed and manufactured by

MELODY MASTER MANUFACTURING CO.

2842 North Cicero Avenue Chicago 41, Illinois

Makers—Living Presence Sound Systems—Dynamic Headphones

* Reg. U. S. Patent Office

CAMP LAUGHTON

Grahamsville, New York

Summer Camping for the Deaf and Hard of Hearing Child

Boating on our private lake

Camp Laughton is dedicated to the physical development and personality growth of each camper. Emphasis is placed on training to work and play successfully with others. Small groups directed by trained personnel provide each child with the opportunity to acquire unique experiences as a basis for language and speech growth.

Offering:

- Speech, Lipreading and Auricular training
- All athletic activities
- Private lake and swimming pool
- Individual swimming instruction
- Cultural and social program
- Dancing, Dramatics
- Campcraft, Hiking, Cookouts

★ ★ ★

For information please write:

CAMP LAUGHTON

2264 CRESTON AVENUE, NEW YORK 53, N. Y.

NEW! WARREN "WALK AWAY"—W-1

REVOLUTIONARY FREE FIELD AUDITORY TRAINING UNIT

Over five years in development, the new WARREN model W-1 sets completely new standards of HIGHER POWER OUTPUT with EXTREMELY LOW DISTORTION. The PENETRATION, DENSITY and CONFIGURATION OF SPEECH of the WARREN W-1 is unparalled in a wearable unit so small.

The WARREN W-1 uses FIVE TRANSITORS in a revolutionary new stabilized, low distortion circuit. The W-1 is easily capable of driving a pair of miniature receivers to their full undistorted output.

WARREN
"WALK-AWAY" MODEL W-1

A specially developed LINEAR VOLUME CONTROL adjusts the output level smoothly, with NO PEAKS, NO SURGES and NO INTERNAL NOISE. The W-1 is powered by self-contained, long life MERCURY CELLS, which are a standard type, easily replaced when exhausted. A three position switch selects either of TWO MAGNETIC CHANNELS (described below) or a regular microphone input.

Provisions are made for connecting either SPECIAL MINIATURE RECEIVERS when the W-1 is used outside the classroom, or WARREN DYNAMIC HEADPHONES when used in the AUDITORY TRAINING CLASSROOM.

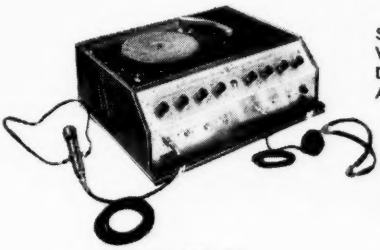

WARREN MODEL T-2
Custom Built Professional Model

ANNOUNCING THE NEW WARREN "FREE FIELD" MAGNETIC AUDITORY TRAINING SYSTEM

The engineers who first made AUDITORY TRAINING OF THE DEAF a perfected reality with the development of GATED COMPRESSION AMPLIFICATION, have now expanded that system for use with the new MODEL W-1 WEARABLE AUDITORY TRAINING UNIT.

Now—The student is completely freed of his desk, of interconnecting cables, control boxes, etc. He can literally "WALK AWAY" to any part of the classroom without missing a single syllable of the training program. THE WARREN MODEL W-1 with either miniature receivers or WARREN DYNAMIC HEADPHONES plugged-in, is the only equipment the student needs.

The rest of the system consists of the well known WARREN MODEL T-2 GATED COMPRESSION AMPLIFIER, to which is added a NEW MODEL CL-1 CHANALATOR. This combination feeds a MAGNETIC LOOP in the classroom thus enabling ANY NUMBER OF STUDENTS to receive the training program. Any number of classrooms can be set up with no interference from adjacent classroom channels.

The MODEL W-1 also has switch positions for a common channel such as an auditorium, gymnasium or other group meeting place.

The new WARREN "FREE FIELD" MAGNETIC AUDITORY TRAINING SYSTEM is certain to revolutionize the field because it's many advantages MAKE THE TEACHING JOB EASIER —THE LEARNING FASTER. We, or our representatives, will gladly acquaint you with full details on this "YEARS AHEAD" equipment.

Jay L. Warren, inc.

Medical Electronics Designed for Better Hearing
1247-49 W. BELMONT AVE • CHICAGO 13, ILL.

NOW!

Catholic Religion Texts for Exceptional Children

Written for children with language limitations—the deaf and retarded—by experts in education of the deaf, the four graded texts in this series are now available to meet a nationwide demand. Many teachers are even using them in regular primary classes. Simple language, work sheets, pages to color and cut out, teacher's guide, durably bound. Set of four, $6; single copies, $1.50.

10% discount on orders for 24 or more copies.

Come and See

(Vols. I, II, III, & IV)

by Marian C. Quinn

Illustrated by Sister M. Syra, O.S.F.

ORDER FROM

Dept. of Special Services

126 N. Desplaines St. • Chicago 6, Illinois

For Better
Hearing
Correction
at Age 5 or 50

See MAICO

World leader in

HEARING AID

Research and Development

Hearing Aids

Precision fitted to all types and degrees of hearing loss. Wide choice of styles at reasonable prices.

Audiometers

For research, hospitals, clinics, industry, schools, physicians.

Auditory Training Systems

Hi-fidelity systems for special education rooms. Provide complete flexibility of teaching for all age groups. Also individual desk models for school or home use.

MAICO Electronics, Inc.
Room 104A, 21 North 3rd Street
Minneapolis, Minnesota

Visual Aid Materials Co.

LIP READING SETS
SPEECH AUDIOMETRY SETS

Clear, colorful pictures on plastic coated cards, arranged in file boxes.

"THE CALEN-BOARD"

Perpetual calendar—teaches time concepts. Room to write under each day.

MAGNETIC CHALK BOARDS

Large, (2' x 3') blackboard and bulletin board. Comes with 20 magnets.

For further information write:

VISUAL AID MATERIALS CO.
P. O. Box 66065
Los Angeles 66, Calif.

IMMEDIATE NEED teacher of the deaf; Rome, New York; teacher of speech in high school department; duties include speech and language development, speech reading and auditory training; work in coordination with speech and hearing therapist; $5,000—$7,200, depending on training and experience; 10 mos., B.A., M. or F; age open; immed.; Fred L. Sparks, Jr., Superintendent, The Central New York School for the Deaf, Rome 1, N. Y.

Teacher of Math, Junior High School and High School, Central N. Y. School for the Deaf, Rome 1, N. Y. Open September 1960.

WANTED IN SEPTEMBER supervising teacher: The Central N. Y. School for the Deaf, Rome 1, New York. Salary open. Please contact Fred L. Sparks, Jr., Superintendent. Position vacant.

WANTED

Primary — Intermediate — Advanced

TEACHERS

THE CALIFORNIA SCHOOL FOR THE DEAF, BERKELEY is located in the beautiful East Bay Area just across the bay from San Francisco and within four blocks of the University of California. Facilities are new and modern; located in an attractive residential neighborhood with room and apartment facilities available in the nearby areas.

Retirement, sick-leave, group insurance, and similar job benefits are maximum.

Salary Scale: $5,232.00 to $8,520.00 per year. Initial salary may range from $5,496.00 to $7,536.00 per year depending upon education, training, and experience.

School Year—175 days; school teaching day—5 hours.

Address applications to:

E. A. STEVENSON, SUPERINTENDENT
CALIFORNIA SCHOOL FOR THE DEAF
2601 Warring Street **Berkeley 5, California**

AUSTINE SCHOOL installs
MELODY MASTER*
The IDEAL Auditory Training Equipment

The modern and more efficient classroom at The Austine School, Brattleboro, Vt. The TALKING RAIL by MELODY MASTER*, combines the advantages of Individual Microphones; clear, distinct and NATURAL sound, plus comfortable listening with PERMADYNE Dynamic Headphones with full binaural adjustment.

EQUIP YOUR NEXT CLASSROOM

like this one to conserve space, in addition to helping you speed speech and language training to a degree you never thought possible a few years ago. Comes complete with all wiring in the TALKING RAIL for long trouble-free performance.

The name MELODY MASTER* is your assurance of top engineering, research and painstaking skill in fabrication of every item required for better speech, better language and better academic training.

There is a unit designed for use in home or any size class in school.

Write for new booklet "Auditory Training Develops the Habit of Hearing."

MELODY MASTER* MANUFACTURING COMPANY
2149-51 WEST ROSCOE STREET • CHICAGO 18, ILLINOIS

* Reg. U. S. Patent Office

READY NOW! Catalog sheet describing PERMADYNE Extended Range Moving Coil Dynamic Headphones.

Est. 1875

THE CENTRAL NEW YORK SCHOOL FOR THE DEAF

ROME 1, NEW YORK

Oral education for the deaf: Residential and Day School—co-ed, ages 3–20, Nursery, Kindergarten, Grades I–VIII, High School 1–4, Academic-Vocational. 70 Boys, 60 Girls. This Public-Private School provides speech and speech reading and auricular program, combining residential-day school and home environment plus religious emphasis program, to develop deaf pupils to become "all He or She is Capable of Being."

Free State Appointment Scholarships to Residents

Out of State Room, Board and Tuition $3,000 per Year

The Central New York School for the Deaf, as its name implies, is located in the very heart of New York State. It is situated in the City of Rome—"The Christmas City," "The Copper City," "Winter Wonderland," and a place where "there is time for living."

The program for the School is oral. The children are well behaved, normal, intelligent and the atmosphere of the school is friendly and home-like.

We also take this means of acquainting teachers of the deaf with our salary schedule, of which we are proud and, candidly, we hope that some more good teachers in the profession may decide they would like to come to Rome and teach at THE CENTRAL NEW YORK SCHOOL FOR THE DEAF, as vacancies occur and teachers retire.

SALARY SCHEDULE

	B Schedule	A Schedule
1.	$4700	$5000
2.	4800	5100
3.	4900	5200
4.	5100	5400
5.	5300	5600
6.	5500	5800
7.	5700	6000
8.	5900	6200

All increments beyond step 8 are on merit basis. Promotional.

maximum 6800 maximum 7200

In addition noon luncheon is furnished.

School Session 180 days inclusive of days spent at meeting of the State Teachers Association.

PRIOR TEACHING EXPERIENCE MAY BE FULLY RECOGNIZED

The American Flag was first flown in the face of an enemy on August 3, 1777, at the siege of Fort Stanwix, Rome, New York. (Information service of the Rome, N. Y., Chamber of Commerce.)

For further information, please write:

Fred L. Sparks, Jr., Superintendent

THE CENTRAL NEW YORK SCHOOL FOR THE DEAF

Rome 1, New York

WISCONSIN SCHOOL uses seven rooms

MELODY MASTER*

The IDEAL Auditory Training Equipment

The WISCONSIN School for the Deaf at Delavan, Wis., uses seven rooms of MELODY MASTER* to speed speech, language and academic training.

With MELODY MASTER*, the IDEAL Auditory Training Equipment, it is easier for student and teacher because the sound is clear, distinct and NATURAL—makes every recitation a pleasure thus speeding results.

This is the class of Mrs. Lucille (Neesam) Taylor enjoying a "family circle" recitation. They are seated in front of a well made circular table (built in the manual training shop). Note the Crystal Ball mike the teacher is wearing. Light in weight and no clothing noise.

Also in use, the latest development by MELODY MASTER*—the PERMADYNE Extended Range Dynamic Headphones with a wider, flatter frequency response and much greater power handling ability. (Write for catalog page.)

Be sure to write for the new booklet "Auditory Training Develops the Habit of Hearing."

MELODY MASTER* MANUFACTURING COMPANY

2149-51 WEST ROSCOE STREET • CHICAGO 18, ILLINOIS

* Reg. U. S. Patent Office

The 1960 Summer Session

AT

NORTHWESTERN UNIVERSITY

continues to help the educator and clinician meet the needs of children and adults with communicative disorders.

Diversified course offerings allow concentration on:

- **Educational procedures for deaf children**
- **Procedures in clinical audiology**
- **Techniques for brain-injured children**
- **Methods of testing auditory capacity**
- **Development and disorders of language**
- **Rehabilitation of adults**
- **Psychological evaluation and diagnosis**
- **Education of hard of hearing children**

SPECIAL LECTURE SERIES: The Communicative Process

Six-week Session: June 20—July 30

Eight-week Session: June 20—August 13

For further information, write to:

PROFESSOR RAYMOND CARHART
Northwestern University
Evanston, Illinois

My Heart Is on the Mountain . . .

CROTCHED MOUNTAIN SCHOOL FOR THE DEAF

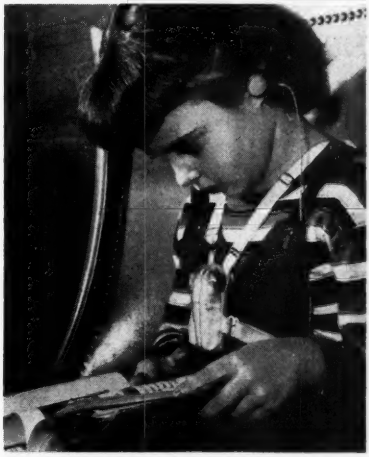

New Hampshire's only center for the education of deaf children and training of teachers of the deaf, at Greenfield, in the Monadnock Region.

- **Oral education from nursery school through grades.**
- **Small classes. Trained teachers. Audiologist.**
- **Latest electronic equipment.**
- **Modern classrooms, dormitories.**
- **Beginning program for the education of deaf cerebral palsied children, deaf crippled children, and deaf children with multiple handicaps. Physical Therapy, Occupational Therapy, and special medical services available through affiliation with the Crotched Mountain Rehabilitation Center.**
- **Rural surrounding in beautiful Mount Monadnock area.**
- **Scholarships available to teachers in training.**

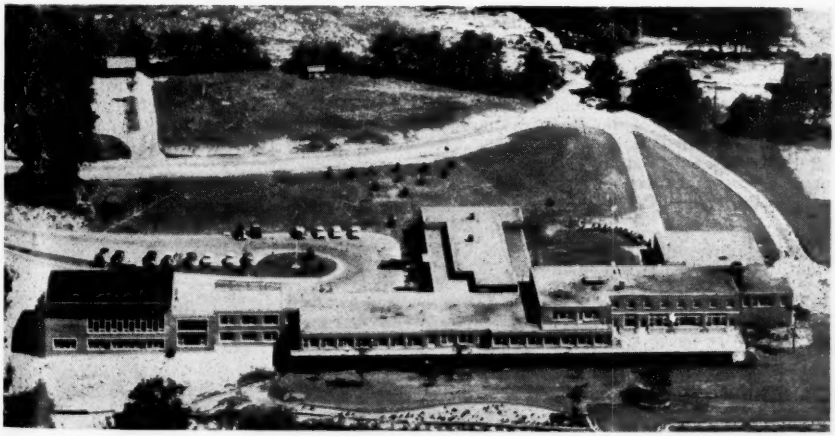

Children's Center:
Crotched Mountain School for the Deaf — Crotched Mountain Rehabilitation Center

for brochure or information, write:

MISS HELEN G. CRATHERN, Director
Greenfield, New Hampshire

IDAHO STATE SCHOOL Installs Four Rooms

MELODY MASTER* The IDEAL Auditory Training Equipment

PHOTO: GOODING, IDA., LEADER

Class using one of the newly purchased Melody Master multiple hearing aids. Watching Mrs. LaPearl Wright, teacher, are J. M. Trittenbach, president of Melody Master, and Miss Orpha D. Gordon of Boise, hearing aid consultant.

Each of the four rooms is equipped with the famous T-1 Auditory Training Unit combining radio, 3-speed phono, with non-reversible crystal cartridge, and microphone speech circuit that overrides the average record by 10 db. Four microphones are shared by eight children in addition to a movable boom ceiling microphone. Each child "listens" to his own voice as well as the voice of the others. The high fidelity low impedance dynamic headphones are binaurally adjusted for greatest listening comfort. A chest type microphone for the teacher affords full freedom to move about the room, and to use her hands while before the class or at the blackboard. The children have the use of this modern equipment throughout the school day.

The new light rail with its concealed wiring may be moved from room to room.

Educators know that much of what people learn is acquired through the sense of hearing. Constant use of the clear, crisp, NATURAL sound found in MELODY MASTER, speeds auricular and academic training because listening as well as teaching becomes a pleasure.

NOW IN USE IN 46 COUNTRIES

Unequalled for finding and developing residual hearing, where all other equipment has failed. Widely used in all areas of speech correction, voice development and improvement, teaching of foreign languages, etc.

Developed and manufactured by

MELODY MASTER MANUFACTURING CO.

2149-2151 West Roscoe St., Chicago 18, Illinois

Phone LAkeview 5-5559

MELODY MASTER is featured on "QUEEN FOR A DAY" Radio and TV programs

* Reg. U. S. Patent Office

Liberal Scholarships

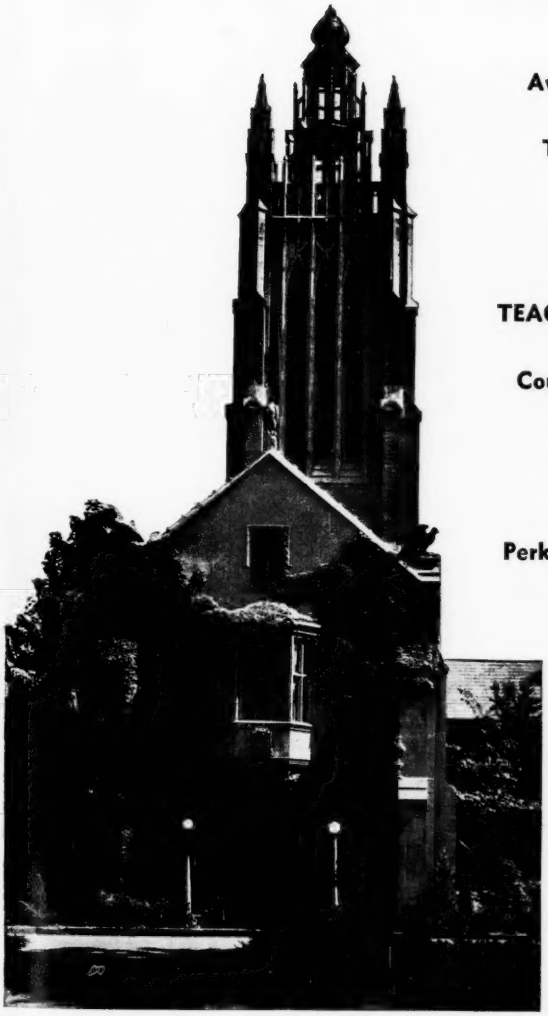

Available for training as

TEACHERS OF THE DEAF-BLIND

and

TEACHERS OF THE BLIND

Courses offered jointly by

Boston University

and

Perkins School for the Blind

Credits earned lead towards a Master's Degree in Special Education or a Doctor's Degree in Special Education.

Write for illustrated pamphlets to

EDWARD J. WATERHOUSE, Director
PERKINS SCHOOL FOR THE BLIND — WATERTOWN 72, MASS.

EB AUDITORY TRAINER

TWO CHANNEL DESK TYPE HEARING AMPLIFIER WITH DUAL TONE CONTROLS!

A portable true binaural all transistor amplifier engineered for the hard of hearing

This compact, low noise, high fidelity unit is composed of two separate amplifiers, each having its own microphone, volume control and two position tone control.

Maximum power output delivered with extremely low distortion.

Internal and external surface noise reduced to a minimum through advanced design and use of high quality components.

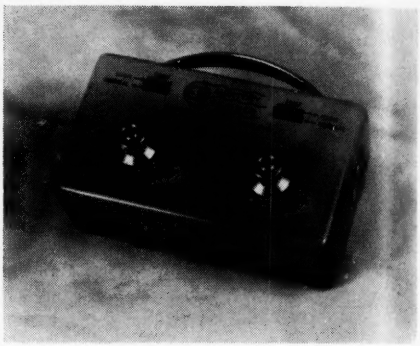

Especially designed for:

USE IN SCHOOLS—Auditory training

USE IN THE HOME—TV or radio listening or for normal conversation

USE IN THE OFFICE—Special telephone attachment available at slight extra cost

Features . . .

- Completely transistorized—rugged—stable.
- Battery operated—uses popular type leakproof mercury batteries (approximately one year reliable operation with normal use.)
- Tone Control: 2 position—
  NORMAL: For flat response.
  HIGH: For boost of frequencies above 1000 cps.
  Permits individual compensation for each ear.
- Extremely stable high gain, low noise amplifiers.
- Noiseless volume control.
- Fully guaranteed for period of one year.
- Weight: 1 lb. (without headset)
- Size: 2" x 3" x 5¼".

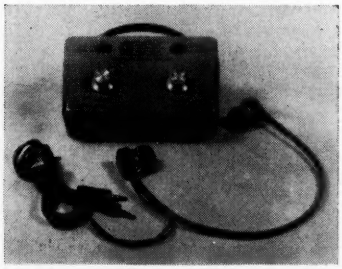

Model 31S

Basic amplifier with lightweight insert type earphones. Easily removable eartips can be replaced with earmolds.

FREQUENCEY RESPONSE:
100-6000 cps

POWER OUTPUT:
135 db above threshold
re .000z dynes/cm²

• • •

Both these models utilize same basic amplifier. Type of headset determines model number.

PRICES

Quantity	MODEL 31S	MODEL 31HF
	each	each
1	$195	$205
2-4	175	185
5-9	165	175
10 & Over	150	160

• • •

Model 31HF

Basic amplifier with high fidelity dynamic earphones.

FREQUENCY RESPONSE:
100-8000 cps

POWER OUTPUT:
120 db above threshold
re .000z dynes/cm²

A Product of . . .

Eckstein Bros.

1907 BEVERLY BOULEVARD • LOS ANGELES 57, CALIFORNIA

Makers of Fine Auditory Equipment

EB AUDIOMETER

ALL TRANSISTOR - PORTABLE

Model 200

FOR THRESHOLD & SCREENING TESTS

An instrument engineered for those who have need for a compact and lightweight audiometer designed according to ASA specifications.

A highly compact all transistor basic audiometer designed for use in the field or office, combining ease of portability with all of the features and reliable performance expected in a full size audiometer.

Incorporated within this audiometer are many advanced features including an all transistor circuit. The audiometer itself is housed within a professional and attractive carrying case of which it is an integral part.

TROUBLE FREE AND STABLE OPERATION IS ASSURED BY SUCH DESIGN FACTORS AS THE FOLLOWING:

Virtually shockproof and rugged circuitry achievable only with transistors permitting constant output levels and accuracy of attenuator settings at all times.

Inherently stable oscillator circuit producing unusually pure tones with low harmonic content.

An efficient rapid acting tone interrupter which provides for tones which are free of clicks.

Unique storage compartment which allows easy removal and replacement of double headset.

An automatic battery replacement indicator light which gives advance warning at least two weeks before batteries need to be replaced.

OVERALL FEATURES:

Full range attenuator: accurate at all levels and quiet in operation.

Full range frequency switch has 360° dial rotation.

Tone interrupter reversal switch.

No A.C. electrical connections needed; powered with low cost standard leak proof mercury batteries assuring over one year of heavy duty operation before battery replacement is required.

Batteries may be easily replaced (no need for even a screwdriver!)

Output to 2 phones and group.

Group position permits multiple testing up to a maximum of 40 phones.

Extremely low maintenance cost (Rugged and shockproof transistor circuit eliminates need for costly repairs).

All aluminum case attractively finished.

Complete with two approved type dynamic phones, headband, cords and batteries.

SPECIFICATIONS:

Attenuator Range:—10 to 100 db in 5 db steps.
Frequency Range: Eleven frequencies; 125-8000 CPS. including mid-frequencies.
Power Source: Popular type mercury batteries.
Frequency Accuracy: Within 3% of specified frequency.
Calibration Accuracy: Within 2 db of indicated levels.
Tone Interrupter: Total rise and decay time; approx. 0.1 sec.
Dimensions: 7 x 9¼" x 4¼" (when closed).
Weight: 5 lbs. complete.
Designed according to ASA specifications.
Price: $285.00 complete with double headset.

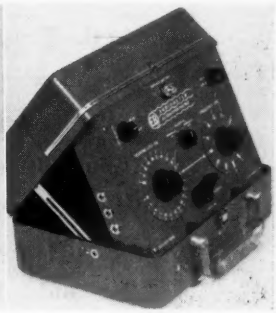

A Product of . . . *Eckstein Bros.*

1907 BEVERLY BOULEVARD • LOS ANGELES 57, CALIFORNIA

Makers of Fine Auditory Equipment

Membership

☆

THE CONVENTION OF AMERICAN INSTRUCTORS OF THE DEAF

☆

Information concerning membership in the Convention of American Instructors of the Deaf may be obtained from the Treasurer of the Convention, Thomas Dillon, New Mexico School for the Deaf, Santa Fe, New Mexico. Annual membership dues are $2.00. All teachers of the deaf in the United States and Canada are eligible for membership. Members of the Convention receive a copy of the printed *Proceedings* of the Convention of American Instructors of the Deaf. Those desiring subscriptions to the *American Annals of the Deaf* should write to the Editor, Gallaudet College, Washington 2, D. C. The yearly subscription rate is $5.00.

Back Issues of the Annals Wanted

• • •

We have orders for back issues of the *American Annals of the Deaf* which we are unable to fill because the supply of some numbers has been exhausted. We need copies of the following back numbers. The *Annals* will pay the express charges to anyone sending in the following back issues, or any back issues.

• • •

October, 1847
All copies for 1848, 1849, 1850, 1851, 1852, 1853, 1854, 1855, 1856, 1857, 1858, 1859, 1860, 1861, 1868, 1869
October, 1870
April, 1892
January, 1895
April, 1895
January, 1906
September, 1906
September, 1907
January, 1908
May, 1909
September, 1909
November, 1909
May, 1910
May, 1912
September, 1915
January, 1953
September, 1953
September, 1954
September, 1955
March, 1956
January, 1957
September, 1957
November, 1957
January, 1958
March, 1958
January, 1959
March, 1959
May, 1959
September, 1959
November, 1959

The Conference of Executives of American Schools for the Deaf

FOUNDED 1868

STANDING COMMITTEES

PARENT EDUCATION

Marshall S. Hester, *Chairman*.....New Mexico School for the Deaf, Santa Fe, N. Mex.
Edmund B. Boatner.....American School for the Deaf, West Hartford, Conn.
Leonard M. Elstad.....Gallaudet College, Washington, D. C.
Hugo F. Schunhoff.....West Virginia School for the Deaf, Romney, W. Va.
Ben E. Hoffmeyer.....North Carolina School for the Deaf, Morganton, N. C.
Lloyd A. Ambrosen.....Maryland School for the Deaf, Frederick, Md.
Editor and Associate Editor, *American Annals of the Deaf*

AMERICAN ANNALS OF THE DEAF

Marshall S. Hester, *Chairman*.....New Mexico School for the Deaf, Santa Fe, N. Mex.
Edward R. Abernathy.....Ohio School for the Deaf, Columbus, Ohio
Richard G. Brill.....California School for the Deaf, Riverside, Calif.
Leonard M. Elstad.....Gallaudet College, Washington, D. C.
Edmund B. Boatner.....American School for the Deaf, West Hartford, Conn.
Sam B. Craig.....Western Pennsylvania School for the Deaf, Pittsburgh, Pa.
James H. Galloway.....Rochester School for the Deaf, Rochester, N. Y.
William J. McClure.....Indiana School for the Deaf, Indianapolis, Ind.
Hugo Schunhoff.....West Virginia School for the Deaf, Romney, W. Va.
Ben E. Hoffmeyer.....North Carolina School for the Deaf, Morganton, N. C.
Editor and Associate Editor, *American Annals of the Deaf*

Editorial Staff 1847-1959

EDITORS

Luzerne Rae, M.A.....1847–1854
Samuel Porter, M.A.....1855–1861
Lewellyn Pratt, M.A.....1868–1870
Edward Allen Fay, Ph.D., Sc.D., LL.D.....1870–1920
Irving S. Fusfeld, M.A.....1920–1943
Ignatius Bjorlee, M.A., LL.D., L.H.D.....1943–1944
Leonard M. Elstad, M.A., LL.D.....1945–1948
Powrie Vaux Doctor, Ph.D.....1948–

ASSOCIATE EDITORS

Leonard M. Elstad, M.A., LL.D.....1948–1956
William C. Stokoe, Jr., Ph.D.....1956–1957
D. Robert Frisina, Ph.D.....1959–

ASSISTANT EDITORS

Allan Bradshaw Fay, M.A.....1914
Irving S. Fusfeld, M.A.....1917–1918
Powrie Vaux Doctor, Ph.D.....1940–1948
Elizabeth Peet, M.A., Ped.D.....1942–1945

The Conference of Executives of American Schools for the Deaf

FOUNDED 1868

STANDING COMMITTEES

ENDOWMENTS

William J. McClure, *Chairman*.....Indiana School for the Deaf, Indianapolis, Ind.
Bruce Siders.....Michigan School for the Deaf, Flint, Mich.
Leonard M. Elstad.....Gallaudet College, Washington, D. C.
Sam B. Craig.....Western Pennsylvania School for the Deaf, Pittsburgh, Pa.

LEGISLATION

Leonard M. Elstad, *Chairman*.....Gallaudet College, Washington, D. C.
Lloyd E. Berg.....Iowa School for the Deaf, Council Bluffs, Iowa
Robert S. Brown.....Mississippi School for the Deaf, Jackson, Miss.
Lloyd A. Ambrosen.....Maryland School for the Deaf, Frederick, Md.
John M. Wallace.....Florida State School, St. Augustine, Fla.

PROGRAM

Ben E. Hoffmeyer, *Chairman*.....North Carolina School for the Deaf, Morganton, N. C.
George Pratt.....Clarke School for the Deaf, Northampton, Mass.
Richard G. Brill.....California School for the Deaf, Riverside, Calif.
Edward Reay.....Idaho School for the Deaf, Gooding, Idaho

PUBLIC RELATIONS

Edmund B. Boatner, *Chairman*.....American School for the Deaf, West Hartford, Conn.
Roy Moore Stelle.....Colorado School for the Deaf, Colorado Springs, Colo.
Carl F. Smith.....North Dakota School for the Deaf, Devils Lake, N. Dak.
Elwood A. Stevenson.....California School for the Deaf, Berkeley, Calif.
John G. Nace.....Pennsylvania School for the Deaf, Mt. Airy, Pa.

EDUCATIONAL RESEARCH

Thomas K. Kline, *Chairman*.....Illinois School for the Deaf, Jacksonville, Ill.
John Yale Crouter.....Rhode Island School for the Deaf, Providence, R. I.
Edward R. Abernathy.....Ohio School for the Deaf, Columbus, Ohio
Lloyd Graunke.....Tennessee School for the Deaf, Knoxville, Tenn.
Marvin Clatterbuck.....Oregon School for the Deaf, Salem, Ore.

STATISTICS

E. W. Tillinghast, *Chairman*.....Arizona State School for the Deaf, Tucson, Ariz.
Fred L. Sparks.....Central New York School for the Deaf, Rome, N. Y.
Miss Harriet F. McLaughlin.....Junior High Public School 47, New York, N. Y.
A. S. Myklebust.....South Dakota School for the Deaf, Sioux Falls, S. D.
Kenneth Huff.....Wisconsin School for the Deaf, Delavan, Wis.
Virgil Epperson.....Washington State School for the Deaf, Vancouver, Wash.

RESOLUTIONS

Daniel T. Cloud, *Chairman*.....New York School for the Deaf, White Plains, N. Y.
E. A. McBride.....Alabama School for the Deaf, Talladega, Ala.
Mrs. Serena Foley Davis.....Willis & Elizabeth Martin Public School, Philadelphia, Pa.
L. B. Hall.....Oklahoma State School for the Deaf, Sulphur, Okla.

TEACHER TRAINING AND CERTIFICATION

Howard M. Quigley, *Chairman*.....Minnesota School for the Deaf, Faribault, Minn.
George T. Pratt.....Clarke School for the Deaf, Northampton, Mass.
Roy G. Parks.....Arkansas School for the Deaf, Little Rock, Ark.
Richard G. Brill.....California School for the Deaf, Riverside, Calif.
Irving S. Fusfeld.....California School for the Deaf, Berkeley, Calif.
John F. Grace.....Texas School for the Deaf, Austin, Tex.
Hugo F. Schunhoff.....West Virginia School for the Deaf, Romney, W. Va.